

Weatherly Index 180
Ran-0317
March 2017
Supersedes Catalog
RAN-0816

RANCHO

PERFORMANCE SUSPENSION & SHOCKS

MASTER CATALOG





PERFORMANCE SUSPENSION & SHOCKS



SUPPORT USA/CANADA
6925 ATLANTIC AVE.
LONG BEACH, CA 90805

TECHNICAL INFORMATION:
734.384.7804

GO *RANCHO* .COM



RANCHO® **TECHNICAL ASSISTANCE**



Press (1) for catalog and technical assistance:

- Rancho® Part Number Listings
- NEW Rancho® Product Updates
- Explanation of Rancho® products benefits and features
- Correct Product Usage
- Installation Assistance

Press (2) for Warranty Assistance:

RANCHO DEALER LOCATOR

visit www.gorancho.com/dealer_locator.php

If you have inquiries pertaining to Rancho® products, first verify your application and correct part numbers in the catalog. Read all instruction sheets and Rancho® supplements packed with your product. Before calling one of our Team Rancho® Technicians, please have the following information ready for a speedy response to your questions:

- Name of caller and business
- Year/Make/Model and any modifications to the vehicle
- Product name and part numbers
- Description of problem

RANCHO® NORTH AMERICAN WARRANTY/RIDE GUARANTEE

Tenneco warrants qualifying Rancho® products against defects in materials or workmanship (except finish) when used under normal operating conditions for as long as the products are installed on, and the original purchaser owns, the original vehicle on which they were installed.

PRODUCT DESCRIPTION	LIMITED LIFETIME	90-DAY RIDE OFFER	ONE YEAR	90-DAY WARRANTY
RS9000™XL Shock Absorber				
RS999000 Series	✓	✓		
RS999700 Series	✓	✓		
RS999800 Series	✓	✓		
Extended Travel RS9000™XL				✓
<hr/>				
quickLIFT™ LOADED				
RS999900 Series	✓	✓		
<hr/>				
RS7000®MT Shock Absorber				
RS7000 Series	✓	✓		
<hr/>				
RS5000™X Shock Absorber				
RS55000 Series	✓	✓		
<hr/>				
RS5000™ Shock Absorber				
RS5000 Series	✓			
RS5600 Series	✓			
RS5700 Series	✓			
RS5800 Series	✓			
Excludes RS5000 Race Shocks				
<hr/>				
STEERING STABILIZERS				
RS5400 Series	✓			
RS7000 Series	✓			
RS97000 Series	✓			
RS98000 Series	✓			
<hr/>				
RockGear™				
Bumpers			✓	
Doors			✓	
Differential Covers			✓	
Underbody Protection			✓	
Exterior Protection			✓	
<hr/>				
LIGHT TRUCK SUSPENSION COMPONENTS	✓			

Information regarding Rancho's warranty policy can be found on-line at www.gorancho.com or by contacting:
 Warranty Department/Tenneco
 One International Dr.
 Monroe, MI 48161
 Or by calling: (734) 384-7898

WARNING

Suspension systems will enhance the off-road performance of your vehicle. It will handle differently; both on and off-road, from a factory equipped passenger car or truck. Failure to drive this vehicle safely may result in serious injury or death to the driver and passengers. **ALWAYS WEAR** your seat belts, **REDUCE** your speed, and **AVOID** sharp turns and other abrupt maneuvers.

Rancho Suspension recommends that if you put on larger than OE wheels & tires and it causes a significant error in the speed registered by the speedometer and mileage on the odometer, that the Speedometer be re-calibrated by a Car Dealer, Speedometer repair shop, or by purchasing an aftermarket speedometer recalibration device.

CUSTOM SHOCKS

SHOCKS FOR CUSTOM OFF-ROAD USE ONLY

RS5000™ SERIES / RS9000™XL SERIES

PART No.	PART No.	MOUNTING CODES		LENGTHS		
		Upper	Lower	Compressed	Extended	Travel
-	RS999028	L1	L1	17.25	27.96	10.71
RS55012	RS999012	L1	L1	19.01	32.54	13.53
RS55034	RS999034	L1	L1	20.01	34.04	14.03
RS55036	RS999036	L1	L1	21.01	36.04	15.03

RS7000® MT SERIES

PART No.	MOUNTING CODES		LENGTHS		
	Upper	Lower	Compressed	Extended	Travel
RS7008	L1	L1	14.00	21.470	7.46
RS7034	L1	L1	20.81	33.63	12.81
RS7112	L1	L1	16.25	25.88	9.63
RS7118	L1	L1	14.26	22.31	8.06
RS7391	S51	L1	12.33	19.01	6.68



REPLACEMENT URETHANE SHOCK BUSHING

BUSHING KIT	PARTS PACK	MOUNTING CODE	DESCRIPTION
RS980	-	L1	5/8-in. Straight wall bushing
RS978	-	L1	5/8-in. Hour glass bushing
RS992	-	L2	11/16-in. Straight wall bushing
RS984	-	L3	3/4-in. Hour glass bushing
-	P01192	S42	3/8-in. - 16 Stem
-	P01356	S51	1/2-in. - 13 Stem

SHOCK BOOTS

PART No.	LENGTH	COLOR
RS1927	9.50	Red
RS1950	9.50	Blue
RS1951	9.50	Yellow
RS1952	9.50	Black
RS1937	12.50	Red

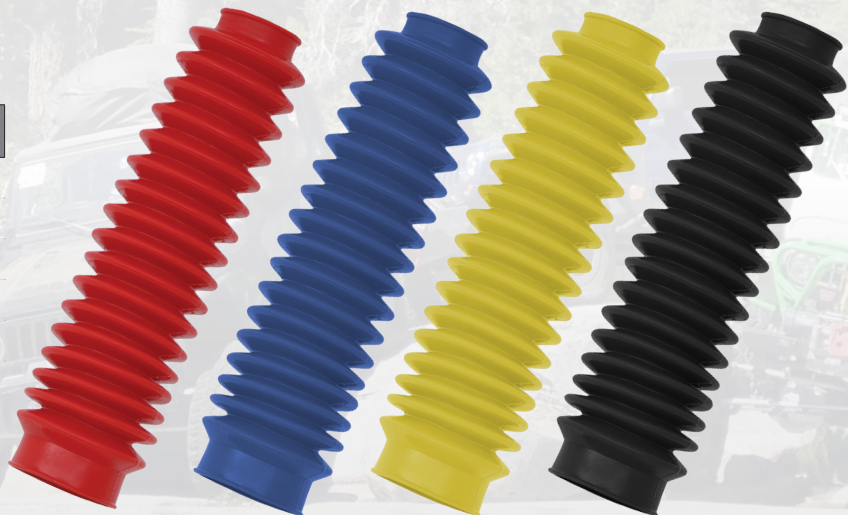

SUSPENSION WHEEL AND TIRE CHART

KIT NUMBER	COMPATIBLE WITH O.E. WHEELS ^[1]	DEVELOPMENT TIRE ^[2]		DEVELOPMENT WHEEL ^[2]		TOTAL BACKSPACING
		SIZE	ACTUAL SIZE ^[1]	SIZE	BACKSPACING	
RS62100	YES	—	—	Min. 17"	Max. 5.0"	—
RS6444	—	31x10.5R-15	—	—	—	—
RS64901	YES	265/70R17	31.6x10.4	17x8	4.5	—
OPTIONAL RS64901	—	255/75R17	32.1x10.0	—	—	—
RS64902	YES	275/65R20	34.0x11.0	20x9	6.0	—
OPTIONAL RS64902	—	285/70R18	33.7x11.2	—	—	—
RS64903	YES	265/70R17	31.6x10.4	17x8	4.5	—
RS6501	YES	33x12.5R-15	32.7x12.4	15x8	3.8	—
RS6503	YES	33x12.5R-15	32.7x12.4	15x8	3.8	—
RS6504	YES	33x12.5R-15	32.8x12.5	15x8	3.8	—
OPTIONAL RS6504	—	35x12.5R-15	34.8x12.5	15x8	3.8	—
RS6506	YES	33x12.5R-15	32.8x12.5	15x8	3.8	—
RS6511B	YES	325/60R20	35.5x13	20x9	6.3	7.3
RS6514B	YES	325/60R20	35.5x13	20x9	6.3	—
RS6515B	—	35x12.5R-17	—	Min. 17"	6.25	—
RS6518B	YES	35x12.5R-18	34.8x12.5	18x9	4.5	—
RS6519B	YES	35x12.5R-18	34.8x12.5	18x9	4.5	—
RS6524B	—	37x12.5R-20	36.6x12.5	20x9	6.3	—
RS6525B	YES	325/60R20	35.5x13	20x9	6.3	—
RS6545B	NO	285/75R16	33.0x11.3	16x8 ^[4]	4.5	—
OPTIONAL RS6545B ^[3]	—	35x12.5R-17	34.9x12.9	17x8 ^[4]	4.5	—
RS6547B	—	285/75R16	33.0x11.3	16x8 ^[4]	4.5	—
OPTIONAL RS6547B ^[3]	—	35x12.5R-17	34.9x12.9	17x8 ^[4]	4.5	—
RS6548B	YES	285/75R16	33.0x11.3	16x8	4.5	—
OPTIONAL RS6548B ^[3]	YES	35x12.5R-17	34.9x12.9	17x8	4.5	5.9
RS6550B	—	285/75R16	33.0x11.3	16x8	4.5	—
OPTIONAL RS6550B ^[3]	—	35x12.5R-17	34.9x12.9	17x8	4.5	—
RS6551B	—	285/75R16	33.0x11.3	16x8	4.5	—
OPTIONAL RS6551B ^[3]	—	35x12.5R-17	34.9x12.9	17x8	4.5	—
RS6554B	NO	35x12.5R-18	34.8x12.5	18x9	6.0	—
RS6556B	NO	37x12.5R-17	36.9x13.4	17x10	5.0	—
OPTIONAL RS6556B ^[3]	—	40x13.5R-17	39.8x14.6	17x9	6.0	7.4
RS6557B	NO	37x12.5R-17	36.9x13.4	17x10	5.0	—
OPTIONAL RS6557B	—	40x13.5R-17	39.8x14.6	17x9	6.0	7.4
RS6558B	NO	325/60R20	35.5x13	20x9	5.0 ^[5]	—
OPTIONAL RS6558B	—	37x12.5R-20	36.6x12.5	20x9	5.0 ^[5]	6.0
RS6564B	NO	35x12.5R-18	34.8x12.5	18x9	6.0	—
RS6569B	—	285/70R17	33.0x11.3	17x8	4.5	—
RS6573B	YES	35x12.5R-17	34.8x12.5	17x8.5	5.0	—
RS6578B	YES	37x12.5R-17	37x12.9	17x8	6.3	7.3
RS6579B	YES	37x12.5R-17	37x12.9	17x8	6.3	7.3
RS6581B	YES	315/70R17	34.5x12	17x8	4.5	5.5
RS6582B	YES	315/70R17	34.5x12	17x8	5.5	—
RS6583B	YES	315/70R17	34.5x12	17x8	5.5	6.5
OPTIONAL RS6583B	—	35x12.5R-17	34.9x12.5	17x8	4.5	6.5
RS6587B	YES	315/70R17	34.5x12	17x8	4.5	5.5
RS6592	YES	265/75R16	31.8x10.5	16x8	5.5	—
RS6593	YES	265/75R16	31.8x10.5	16x8	5.5	—
RS6594B	YES	35x12.5R-18	34.8x12.5	18x9	6.0	6.7
RS66000	NO	31x11.5R-15	31x11.5	15x8	3.8	—
OPTIONAL RS66000	NO	33x12.5R-15	32.7x12.4	15x8	3.8	—
RS66001	NO	31x11.5R-15	31x11.5	15x8	3.8	—
OPTIONAL RS66001	NO	33x12.5R-15	32.7x12.4	15x8	3.8	—
RS66002	YES	31x10.5R-15	—	15x8	3.75	—
RS66003	YES	31x10.5R-15	—	15x8	3.75	—
RS66102B	YES*	35x12.5R-17	34.8x12.5	17x9	4.5	5.9
OPTIONAL RS66102B	—	37x12.5R-17	36.3x12.8	—	—	—
RS66103	YES*	35x12.5R-17	34.8x12.5	17x9	4.5	5.9
OPTIONAL RS66103	—	37x12.5R-17	36.3x12.8	—	—	—
RS66103B	YES*	35x12.5R-17	34.8x12.5	17x9	4.5	5.9
OPTIONAL RS66103B	—	37x12.5R-17	36.3x12.8	—	—	—
RS66104	YES*	35x12.5R-17	34.8x12.5	17x9	4.5	5.9
OPTIONAL RS66104	—	37x12.5R-17	36.3x12.8	—	—	—
RS66104B	YES*	35x12.5R-17	34.8x12.5	17x9	4.5	5.9
OPTIONAL RS66104B	—	37x12.5R-17	36.3x12.8	—	—	—

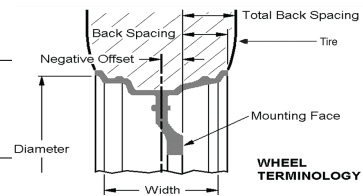

FOOTNOTES

^[1] Designates when the OEM wheel is compatible with the applicable Rancho® suspension. The development or optional tire may not be compatible with the OEM wheel.

^[2] Use of optional wheel and tire will require trimming or modification. Actual tire size varies between manufacturers.

^[3] RS6545, RS6547 – vehicles with OEM 17" wheels cannot use 16" wheels or smaller.

^[4] RS6558B requires 4.5" of backspacing on 16", 17" and 18" wheels.

* Stock wheels and tires only.

**If your kit is not listed, please refer to the instruction sheet for fitment information. All measurements are in inches.
Trimming or modification may be required to provide proper tire clearance. Actual tire size varies between manufacturers.**

SUSPENSION WHEEL AND TIRE CHART

KIT NUMBER	COMPATIBLE WITH O.E. WHEELS ¹	DEVELOPMENT TIRE ²		DEVELOPMENT WHEEL ²		TOTAL BACKSPACING
		SIZE	ACTUAL SIZE ¹	SIZE	BACKSPACING	
RS66105	NO	35x15.5R-18	—	18X9	4.5	5.9
RS66105B	YES*	35x12.5R-17	34.8x12.5	17x9	4.5	5.9
OPTIONAL RS66105B	—	37x12.5R-17	36.3x12.8	—	—	—
RS66106B	YES*	35x12.5R-17	34.8x12.5	17x9	4.5	5.9
OPTIONAL RS66106B	—	37x12.5R-17	36.3x12.8	—	—	—
RS66107	YES*	35x12.5R-17	34.8x12.5	17x9	4.5	5.9
RS66107B	YES*	35x12.5R-17	34.8x12.5	17x9	4.5	5.9
OPTIONAL RS66107B	—	37x12.5R-17	36.3x12.8	—	—	—
RS66108BR5	YES*	255/80R17	—	17x9	4.5	5.9
OPTIONAL RS66108BR5	—	305/65R17	33x11.5	—	—	—
RS66108BR9	YES*	255/80R17	—	17x9	4.5	5.9
OPTIONAL RS66108BR9	—	305/65R17	33x11.5	—	—	—
RS66109BR5	YES*	255/80R17	—	17x9	4.5	5.9
OPTIONAL RS66109BR5	—	305/65R17	33x11.5	—	—	—
RS66109BR9	YES*	255/80R17	—	17x9	4.5	5.9
OPTIONAL RS66109BR9	—	305/65R17	33x11.5	—	—	—
RS66110B	YES*	35x12.5R-17	34.8x12.5	17x9	4.5	5.9
RS66150	NO	35x12.5R-17	34.8x12.5	17x9	4.5	5.9
OPTIONAL RS66150	—	37x12.5R-17	36.3x12.8	—	—	—
RS66150B	NO	35x12.5R-17	34.8x12.5	17x9	4.5	5.9
OPTIONAL RS66150B	—	37x12.5R-17	36.3x12.8	—	—	—
RS66151	NO	35x12.5R-17	34.8x12.5	17x9	4.5	5.9
OPTIONAL RS66151	—	37x12.5R-17	36.3x12.8	—	—	—
RS66151B	NO	35x12.5R-17	34.8x12.5	17x9	4.5	5.9
OPTIONAL RS66151B	—	37x12.5R-17	36.3x12.8	—	—	—
RS66152	—	33x12.5R-15	—	15x8	3.75	—
RS66155B	YES*	35x12.5R-17	34.8x12.5	17x9	4.5	5.9
OPTIONAL RS66155B	—	37x12.5R-17	36.3x12.8	—	—	—
RS66156B	YES*	35x12.5R-17	34.8x12.5	17x9	4.5	5.9
OPTIONAL RS66156B	—	37x12.5R-17	36.3x12.8	—	—	—
RS66157B	YES*	35x12.5R-17	34.8x12.5	17x9	4.5	5.9
OPTIONAL RS66157B	—	37x12.5R-17	36.3x12.8	—	—	—
RS66158B	YES*	35x12.5R-17	34.8x12.5	17x9	4.5	5.9
OPTIONAL RS66158B	—	37x12.5R-17	36.3x12.8	—	—	—
RS66159B	YES*	35x12.5R-17	34.8x12.5	17x9	4.5	5.9
OPTIONAL RS66159B	—	37x12.5R-17	36.3x12.8	—	—	—
RS66160B	NO	35x12.5R-18	34.8x12.5	18x9	4.5	5.9
RS66161B	NO	35x12.5R-18	34.8x12.5	18x9	4.5	5.9
RS66162B	NO	35x12.5R-18	34.8x12.5	18x9	4.5	5.9
RS66163B	NO	35x12.5R-18	34.8x12.5	18x9	4.5	5.9
RS66300R5	YES	One Size Over	O.E. Max.	Check for Clearance	—	—
RS66301B	YES**	325/60R20	—	20x9	5.0	6.9
RS66302B	YES**	325/60R20	—	20x9	5.0	6.9
RS66303R7	—	285/70R17	—	—	—	—
RS66304R7	—	285/70R17	—	—	—	—
RS66350R5	YES	One Size Over	O.E. Max.	Check for Clearance	—	—
RS66351R5	YES	One Size Over	O.E. Max.	Check for Clearance	—	—
RS66400B	YES	35x12.5R-17	—	17x8.5	5.0	—
RS66401B	YES*	295/60R20	—	20x9	5.0	6.5
RS66450R7	YES	315/75R17	—	Min. 17"	6.0	—
RS66451R9	YES*	35x12.5R-17	—	17x9	5.5	6.8
RS66452B	YES*	37x12.5R-20	—	20x9	5.5	6.8
RS66453B	—	37x12.5R-20	36.6x12.5	20x9	5.5	6.8
RS66500B	YES*	35x12.5R-18	34.8x12.5	19x9	5.6	—
RS66501B	YES*	35x12.5R-18	34.8x12.5	19x9	5.6	—
RS66503R7	—	35x12.5R-18	—	—	—	—
RS66551B	YES	35x12.5R-20	—	20x9	6.3	—
RS66901R9	YES	285/70R17	—	17x8	4.75	6.0
RS66902R7	YES	275/65R20	34.0x11.0	20x9	6.0	—
OPTIONAL RS66902R7	—	265/70R18	33.7x11.2	—	—	—
RS66903R7	YES	265/70R17	31.6x10.4	17x8	4.5	—
OPTIONAL RS66903R7	—	255/75R17	32.1x10.0	—	—	—

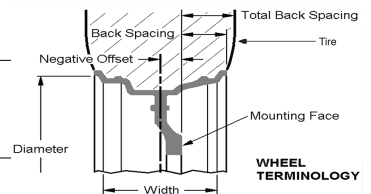

FOOTNOTES

- ¹ Designates when the OEM wheel is compatible with the applicable Rancho® suspension. The development or optional tire may not be compatible with the OEM wheel.
- ² Use of optional wheel and tire will require trimming or modification. Actual tire size varies between manufacturers.
- * Stock wheels and tires only.
- ** Wheel Spacer required, included in kit.

If your kit is not listed, please refer to the instruction sheet for fitment information. All measurements are in inches. Trimming or modification may be required to provide proper tire clearance. Actual tire size varies between manufacturers.



Shocks

YEAR	MODEL	RAISED HEIGHT	RS9000XL		RS7000MT		RS5000 / RS5000X	
			FRONT	REAR	FRONT	REAR	FRONT	REAR

ACURA

ACURA — SLX

1999-96	SLX	0"	RS999214	RS999215	—	—	RS55214 RS5214	RS55215 RS5215
---------	-----	----	----------	----------	---	---	-------------------	-------------------

BUICK

BUICK — Rainier

2007-04	Rainier w/ Rear Air Spring Suspension	0"	—	—	—	—	RS55817 RS5817	RS55386 RS5386
---------	---------------------------------------	----	---	---	---	---	-------------------	-------------------

CADILLAC

CADILLAC — Escalade

2000-99	Escalade 4WD	0"	RS999150	RS999124	RS7150	—	RS55150 RS5150	RS55124 RS5124
---------	--------------	----	----------	----------	--------	---	-------------------	-------------------

CHEVROLET

CHEVROLET — Avalanche 4 W.D.

2013-07	Avalanche 1500 4WD w/ Rancho® RS6582B System w/ Electronic Suspension(Z55) & Auto Track — Exc. Magnetic Ride Control(Z95)	4"	RS999799	—	—	—	—	—
	Avalanche 1500 4WD w/ Rancho® RS6582B System — Exc. Electronic Suspension(Z55), Auto Track & Magnetic Ride Control(Z95)	4"	RS999786	RS999274	RS7786	RS7274	RS55786 RS5786	RS55274 RS5274
	Avalanche 1500 4WD — Exc. Electronic Suspension(Z55) & Magnetic Ride Control(Z95) w/o Air Leveling System	0"	RS999784	RS999262	RS7784	RS7262	RS55784 RS5784	RS55262 RS5262
2006-02	Avalanche 2500 4WD	5-6"	RS999055	RS999056	RS7055	RS7056	—	—
	Avalanche 1500 4WD — Exc. Electronic Suspension	5-6"	RS999057	RS999058	—	—	—	—
	Avalanche 1500 4WD w/Rancho® RS6547B System	4"	RS999268	RS999274	RS7268	RS7274	RS55268 RS5268	RS55274 RS5274
	Avalanche 2500 4WD w/Rancho® RS6551B System	4"	RS999296	RS999297	RS7296	—	RS55296 RS5296	RS55297 RS5297
	Avalanche 1500 4WD — Exc. Electronic Suspension(Z55) & Self Leveling Nivomat Suspension(Z66)	1-2½"	—	—	RS7371	RS7262	RS55371 ⁽³¹³⁾ RS5371 ⁽³¹³⁾	RS55262 RS5262
	Avalanche 2500 4WD	1-2½"	—	—	RS7370	RS7262	RS55370 ⁽³¹³⁾ RS5370 ⁽³¹³⁾	RS55262 RS5262
	Avalanche 1500 4WD w/ Self Leveling Nivomat Suspension(Z66) — Exc. Electronic Suspension(Z55)	0"	RS999265	—	RS7371	—	RS55265 RS5265	—
	Avalanche 1500 4WD — Exc. Electronic Suspension(Z55) & Self Leveling Nivomat Suspension(Z66)	0"	RS999265	RS999262	RS7371	RS7262	RS55265 RS5265	RS55262 RS5262
	Avalanche 2500 4WD	0"	RS999295	RS999262	RS7295	RS7262	RS55295 RS5295	RS55262 RS5262

CHEVROLET — Avalanche 2 W.D.

2013-07	Avalanche 1500 2WD — Exc. Electronic Suspension(Z55) & Magnetic Ride Control(Z95)	0"	RS999784	RS999262	RS7784	RS7262	RS55784 RS5784	RS55262 RS5262
---------	---	----	----------	----------	--------	--------	-------------------	-------------------

⁽³¹³⁾ Not for use with aftermarket shock spacers or relocation brackets.

Shocks



YEAR	MODEL	RAISED HEIGHT	RS90000XL		RS7000MT		RS5000 / RS5000X	
			FRONT	REAR	FRONT	REAR	FRONT	REAR

CHEVROLET (Cont.)

CHEVROLET — Avalanche 2 W.D. (Cont.)

2013-07 (Cont.)	Avalanche 1500 2WD w/ Rancho® RS6582 or RS6582B — Exc. Electronic Suspension(Z55), Auto Track & Magnetic Ride Control(Z95) w/o Air Leveling System	4"	RS999786	RS999274	RS7786	RS7274	RS55786 RS5786	RS55274 RS5274
	Avalanche 1500 2WD w/ Rancho® RS6582 System w/ Electronic Suspension(Z55) & Auto Track — Exc. Magnetic Ride Control(Z95)	4"	RS999799	—	—	—	—	—
2006-02	Avalanche 2500 2WD w/Rancho® RS6551B System	4"	RS999296	RS999297	RS7296	—	RS55296 RS5296	RS55297 RS5297
	Avalanche 1500 2WD — Exc. Electronic Suspension(Z55) & Self Leveling Nivomat Suspension(Z66)	1-2½"	—	—	RS7371	RS7262	RS55371 ^[313] RS5371 ^[313]	RS55262 RS5262
	Avalanche 2500 2WD	1-2½"	—	—	RS7370	RS7262	RS55370 ^[313] RS5370 ^[313]	RS55262 RS5262
	Avalanche 1500 2WD — Exc. Electronic Suspension(Z55) & Self Leveling Nivomat Suspension(Z66)	0"	RS999265	RS999262	RS7371	RS7262	RS55265 RS5265	RS55262 RS5262
	Avalanche 1500 2WD w/ Self Leveling Nivomat Suspension(Z66) — Exc. Electronic Suspension(Z55)	0"	RS999265	—	RS7371	—	RS55265 RS5265	—
	Avalanche 2500 2WD	0"	RS999295	RS999262	RS7295	RS7262	RS55295 RS5295	RS55262 RS5262

CHEVROLET — Blazer 4 W.D. Compact - Inc. S Models

2005-95	4WD Blazer w/ ZR2 Highrider Package — Inc. Sport Package	0"	RS999123 ^[1]	RS999190	—	RS7190	RS5123	RS55190 RS5190
2005-83	4WD Blazer — Inc. Sport Package — Exc. ZR2 Highrider Package	0"	RS999123 ^[1]	RS999124	—	—	RS5123	RS55124 RS5124

CHEVROLET — Blazer 4 W.D. Full Size (K & V Models)

1994-92	4WD Blazer Full Size	5-6"	RS999059	RS999060	—	—	—	—
	4WD Blazer Full Size w/Rancho® RS6568 System	4"	RS999244	RS999227	—	—	RS55244 RS5244	RS55227 RS5227
	4WD Blazer Full Size w/Rancho® RS6468 System	2½-4"	RS999001	RS999190	—	RS7190	RS55001 RS5001	RS55190 RS5190
	4WD Blazer Full Size w/Rancho® RS6426 System	1-2½"	RS999152	RS999190	RS7152	RS7190	RS55152 ^[313] RS5152 ^[313]	RS55190 RS5190
	4WD Blazer Full Size	0"	RS999150 ^[148]	RS999124	RS7150 ^[148]	—	RS55150 ^[148] RS5150 ^[148]	RS55124 RS5124
1991-81	4WD Blazer Full Size — Exc. O.E. Quad Suspension	2½-4"	RS999001	RS999112	—	RS7112	RS55001 RS5001	RS55112 RS5112
	4WD Blazer Full Size w/ O.E. Quad Suspension	2½-4"	RS999118 ^[20] ^[02]	—	RS7118 ^[20] ^[02]	—	RS55118 ^[20] ^[02] RS5118 ^[20] ^[02]	—
	Inner Front (Long Shock) at Lower Mounting (2 Req'd)							
	Outer Front (Short Shock) at Lower Mounting (2 Req'd)							
Rear	—	RS999112	—	RS7112	—	RS55112 RS5112		
4WD Blazer Full Size — Exc. O.E. Quad Suspension	0-2"	RS999151	RS999118	—	RS7118	RS55151 RS5151	RS55118 RS5118	

[1] Front shock must be installed rod end down (without shock boot). [20] Additional washers may be required to increase space between shocks on lower mount. [148] Do not use with after market (stamped steel housing) ball joints. Use only with OE style (forged housing construction) upper ball joints. [313] Not for use with aftermarket shock spacers or relocation brackets. [02] Qty. Req. 2



Shocks

YEAR	MODEL	RAISED HEIGHT	RS9000XL		RS7000MT		RS5000 / RS5000X	
			FRONT	REAR	FRONT	REAR	FRONT	REAR

CHEVROLET (Cont.)

CHEVROLET — Blazer 4 W.D. Full Size (K & V Models) (Cont.)

1991-81 (Cont.)	4WD Blazer Full Size w/ O.E. Quad Suspension	0-2"	RS999113 ^[20] [2]	—	RS7113 ^[20] ^[2]	—	RS55113 ^[20] ^[2]	—
	Inner Front (Long Shock) at Lower Mounting (2 Req'd)						RS5113 ^[20] ^[2]	—
	Outer Front (Short Shock) at Lower Mounting (2 Req'd)						RS55151 ^[2] RS151 ^[2]	—
	Rear		—	RS999118	—	RS7118	—	RS55118 RS5118
1980-73	4WD Blazer Full Size	0-2"	RS999151	RS999118	—	RS7118	RS55151 RS5151	RS55118 RS5118
1980-69	4WD Blazer Full Size	2½-4"	RS999001	RS999112	—	RS7112	RS55001 RS5001	RS55112 RS5112
1972-69	4WD Blazer Full Size	0-2"	RS999151	RS999118	—	RS7118	RS55151 RS5151	RS55118 RS5118

CHEVROLET — Blazer 2 W.D. Compact - Inc. S Models

2005-94	2WD Blazer	0"	—	RS999124	—	—	RS55222 RS5222	RS55124 RS5124
1993-83	2WD Blazer	0"	—	RS999124	—	—	RS55222 RS5222	RS55124 RS5124

CHEVROLET — Blazer 2 W.D. Full Size (C Models)

1982-73	2WD Blazer Full Size	0-3"	RS999120	RS999118	—	RS7118	RS55120 RS5120	RS55118 RS5118
1982-69	2WD Blazer Full Size w/Rancho® System	1½"	RS999120	RS999112	—	RS7112	RS55120 RS5120	RS55112 RS5112
1972-69	2WD Blazer Full Size	0-3"	RS999120	RS999113	—	RS7113	RS55120 RS5120	RS55113 RS5113

CHEVROLET — Pickup (1/2 Ton) 4 W.D. (Silverado, K & V Models)

2019	Silverado 1500 4WD	0"	—	RS999198	—	—	—	RS55100
2018-14	Silverado 1500 4WD w/Rancho® RS66308B or RS66309B System	4½"	—	RS999297	—	—	—	RS55297 RS5297
	Silverado 1500 4WD w/Rancho® RS66301B or RS66302B System	6"	RS999832	RS999297	RS7832	—	RS55832	RS55297 RS5297
	Silverado 1500 4WD — Exc. 1500HD, ZX3 Electronic Ride Control Suspension or QuadraSteer Package and All Wheel Drive	0"	RS999830	RS999198	RS7830	RS7198	RS55830	RS55198 RS5198
2013-07	Silverado 1500 4WD w/Rancho® RS6583 or RS6583B System	4"	RS999786	RS999297	RS7786	—	RS55786 RS5786	RS55297 RS5297
	Silverado 1500 4WD — Exc. 1500HD, ZX3 Electronic Ride Control Suspension or QuadraSteer Package and All Wheel Drive	0"	RS999784	RS999198	RS7784	RS7198	RS55784 RS5784	RS55198 RS5198
2007-05	Silverado 1500HD 4WD Crew Cab — Exc. Electronic Ride Control	5-6"	RS999055	RS999056	RS7055	RS7056	—	—
	Silverado 1500HD 4WD Crew Cab w/ Rancho® RS6550B System — Exc. Electronic Ride Control	4"	RS999296	RS999297	RS7296	—	RS55296 RS5296	RS55297 RS5297
	Silverado 1500HD 4WD Crew Cab — Exc. Electronic Ride Control	1-2½"	—	—	RS7370	RS7274	RS55370 ^[33] RS5370 ^[33]	RS55274 RS5274
	Silverado 1500HD 4WD Crew Cab — Exc. Electronic Ride Control	0"	RS999295	RS999274	RS7295	RS7274	RS55295 RS5295	RS55274 RS5274

[20] Additional washers may be required to increase space between shocks on lower mount. [33] Not for use with aftermarket shock spacers or relocation brackets.
[2] Qty. Req. 2

Shocks



YEAR	MODEL	RAISED HEIGHT	RS9000XL		RS7000MT		RS5000 / RS5000X	
			FRONT	REAR	FRONT	REAR	FRONT	REAR

CHEVROLET (Cont.)

CHEVROLET — Pickup (1/2 Ton) 4 W.D. (Silverado, K & V Models) (Cont.)

2007-99	Silverado 1500 4WD (Classic)	5-6"	RS999057	RS999297	—	—	—	RS55297 RS5297	
	Silverado 1500 4WD w/Rancho® RS6545 System (Classic)	4"	RS999268	RS999269	RS7268	RS7269	RS55268 RS5268	RS55269 RS5269	
	Silverado 1500 4WD (Classic) — Exc. 1500HD & Electronic Ride Control	1-2½"	—	—	RS7371	RS7198	RS55371 ^[313] RS5371 ^[313]	RS55198 RS5198	
	Silverado 1500 4WD (Classic) — Exc. 1500HD & Electronic Ride Control	0"	RS999265	RS999198	RS7371	RS7198	RS55265 RS5265	RS55198 RS5198	
2003-01	Silverado 1500HD 4WD Crew Cab — Exc. Electronic Ride Control	5-6"	RS999055	RS999056	RS7055	RS7056	—	—	
	Silverado 1500HD 4WD Crew Cab w/ Rancho® RS6550 System — Exc. Electronic Ride Control	4"	RS999296	RS999297	RS7296	—	RS55296 RS5296	RS55297 RS5297	
	Silverado 1500HD 4WD Crew Cab — Exc. Electronic Ride Control	1-2½"	—	—	RS7370	RS7274	RS55370 ^[313] RS5370 ^[313]	RS55274 RS5274	
	Silverado 1500HD 4WD Crew Cab — Exc. Electronic Ride Control	0"	RS999295	RS999274	RS7295	RS7274	RS55295 RS5295	RS55274 RS5274	
1999-88	4WD K-1500 (1/2 Ton)	5-6"	RS999059	RS999060	—	—	—	—	
	4WD K-1500 (1/2 Ton) w/Rancho® RS6543 System	4"	RS999244	RS999227	—	—	RS55244 RS5244	RS55227 RS5227	
	4WD K-1500 (1/2 Ton) w/Rancho® RS6443 System	2½-4"	RS999001	RS999190	—	RS7190	RS55001 RS5001	RS55190 RS5190	
	4WD K-1500 (1/2 Ton) w/Rancho® RS6427 System	1-2½"	RS999152 ^[148]	RS999190	RS7152 ^[148]	RS7190	RS55152 ^[148] ^[313] RS5152 ^[148] ^[313]	RS55190 RS5190	
	4WD K-1500 (1/2 Ton)	0"	RS999150	RS999190	RS7150	RS7190	RS55150 RS5150	RS55190 RS5190	
1987	4WD V-10 (1/2 Ton) w/ O.E. Quad Suspension	2½-4"	RS999118 ^[20] ^[02]	—	RS7118 ^[20] ^[02]	—	RS55118 ^[20] ^[02] RS5118 ^[20] ^[02]	—	
	Inner Front (Long Shock) at Lower Mounting (2 Req'd)			—		—		RS55001 ^[02] RS5001 ^[02]	—
	Outer Front (Short Shock) at Lower Mounting (2 Req'd)			—		RS999112		RS7112	—
	4WD V-10 (1/2 Ton) w/ O.E. Quad Suspension	0-2"	RS999113 ^[20] ^[02]	—	RS7113 ^[20] ^[02]	—	RS55113 RS5113 ^[20] ^[02]	—	
	Inner Front (Long Shock) at Lower Mounting (2 Req'd)			—		—		RS55151 ^[02] RS5151 ^[02]	—
	Outer Front (Short Shock) at Lower Mounting (2 Req'd)			—		RS999118		RS7118	—
4WD V-10 (1/2 Ton) — Exc. O.E. Quad Suspension	0-2"	RS999151	RS999118	—	RS7118	RS55151 RS5151	RS55118 RS5118		

^[20] Additional washers may be required to increase space between shocks on lower mount. ^[148] Do not use with after market (stamped steel housing) ball joints. Use only with OE style (forged housing construction) upper ball joints. ^[313] Not for use with aftermarket shock spacers or relocation brackets. ^[02] Qty. Req. 2



YEAR	MODEL	RAISED HEIGHT	RS9000XL		RS7000MT		RS5000 / RS5000X	
			FRONT	REAR	FRONT	REAR	FRONT	REAR

CHEVROLET (Cont.)

CHEVROLET — Pickup (1/2 Ton) 4 W.D. (Silverado, K & V Models) (Cont.)

1986-81	4WD K-10 (1/2 Ton) w/ O.E. Quad Suspension	2½-4"	RS999118 ^[20]	—	RS7118 ^{[20][2]}	—	RS55118 ^{[20][2]}	—
	Inner Front (Long Shock) at Lower Mounting (2 Req'd)		RS999001 ^[2]	—	—	—	RS5118 ^{[20][2]} RS55001 ^[2] RS5001 ^[2]	—
	Outer Front (Short Shock) at Lower Mounting (2 Req'd)	—	RS999112	—	RS7112	—	RS55112 RS5112	
	Rear		RS999001	RS999112	—	RS7112	RS55001 RS5001	RS55112 RS5112
4WD K-10 (1/2 Ton) — Exc. O.E. Quad Suspension	2½-4"	RS999113 ^[20]	—	RS7113 ^{[20][2]}	—	RS55113 RS5113 ^{[20][2]}	—	
4WD K-10 (1/2 Ton) w/ O.E. Quad Suspension	0-2"	RS999151 ^[2]	—	—	—	RS55151 ^[2] RS5151 ^[2]	—	
		—	RS999118	—	RS7118	—	RS55118 RS5118	
4WD K-10 (1/2 Ton) — Exc. O.E. Quad Suspension	0-2"	RS999151	RS999118	—	RS7118	RS55151 RS5151	RS55118 RS5118	
1980-73	4WD K-10 (1/2 Ton)	0-2"	RS999151	RS999118	—	RS7118	RS55151 RS5151	RS55118 RS5118
1980-69	4WD K-10 (1/2 Ton)	2½-4"	RS999001	RS999112	—	RS7112	RS55001 RS5001	RS55112 RS5112
1972-69	4WD K-10 (1/2 Ton)	0-2"	RS999151	RS999118	—	RS7118	RS55151 RS5151	RS55118 RS5118
1968-67	4WD K-10 (1/2 Ton)	3-4"	—	RS999112	—	RS7112	—	RS55112 RS5112

CHEVROLET — Pickup (1/2 Ton) 2 W.D. (Silverado, C & R Models)

2018-14	Silverado 1500 2WD w/Rancho® RS66308B or RS66309B System	4½"	—	RS999297	—	—	—	RS55297 RS5297
	Silverado 1500 2WD w/Rancho® RS66301B or RS66302B System	6"	RS999832	RS999297	RS7832	—	RS55832	RS55297 RS5297
	Silverado 1500 2WD — Exc. 1500HD, ZX3 Electronic Ride Control Suspension or QuadraSteer Package	0"	RS999830	RS999198	RS7830	RS7198	RS55830	RS55198 RS5198
2013-07	Silverado 1500 2WD w/ Rancho® RS6583 or RS6583B System	4"	RS999786	RS999297	RS7786	—	RS55786 RS5786	RS55297 RS5297
	Silverado 1500 2WD — Exc. ZX3 Electronic Ride Control & QuadraSteer Package	0"	RS999784	RS999198	RS7784	RS7198	RS55784 RS5784	RS55198 RS5198
2007-05	Silverado 1500HD 2WD w/ Rancho® RS6550 or RS6550B System	4"	RS999296	RS999297	RS7296	—	RS55296 RS5296	RS55297 RS5297
	Silverado 1500HD 2WD Crew Cab — Exc. Electronic Ride Control	1-2½"	—	—	RS7370	RS7274	RS55370 ^[33] RS5370 ^[33]	RS55274 RS5274
	Silverado 1500HD 2WD (9200 GVW)	0"	RS999295	RS999274	RS7295	RS7274	RS55295 RS5295	RS55274 RS5274
2007-04	Silverado 1500 2WD w/ Torsion Bar Front Suspension — Exc. ZX3 Electronic Ride Control & QuadraSteer Package	0"	RS999265	RS999198	RS7371	RS7198	RS55265 RS5265	RS55198 RS5198

^[20] Additional washers may be required to increase space between shocks on lower mount. ^[33] Not for use with aftermarket shock spacers or relocation brackets.
^[2] Qty. Req. 2

Shocks



YEAR	MODEL	RAISED HEIGHT	RS9000XL		RS7000MT		RS5000 / RS5000X	
			FRONT	REAR	FRONT	REAR	FRONT	REAR

CHEVROLET (Cont.)

CHEVROLET — Pickup (1/2 Ton) 2 W.D. (Silverado, C & R Models) (Cont.)

2007-99	Silverado 1500 2WD w/ Coil Spring Front Suspension — Exc. ZX3 Electronic Ride Control & QuadraSteer Package	0"	RS999263	RS999262	—	RS7274	RS55263 RS5263	RS55262 RS5262
2003-01	Silverado 1500HD 2WD w/ Rancho® RS6550 or RS6550B System	4"	RS999296	RS999297	RS7296	—	RS55296 RS5296	RS55297 RS5297
	Silverado 1500HD 2WD — Exc. ZX3 Electronic Ride Control & QuadraSteer Package	1-2½"	—	—	RS7370	RS7274	RS55370 ^[313] RS5370 ^[313]	RS55274 RS5274
	Silverado 1500HD 2WD — Exc. ZX3 Electronic Ride Control & QuadraSteer Package	0"	RS999295	RS999274	RS7295	RS7274	RS55295 RS5295	RS55274 RS5274
1999-88	2WD C-1500 (1/2 Ton) w/Rancho® RS6243 System	4"	RS999128 ^[24]	RS999190	RS7128	RS7190	RS55128 RS5128	RS55190 RS5190
	2WD C-1500 (1/2 Ton)	0"	RS999166 ^[24]	RS999190	—	RS7190	RS55166 RS5166	RS55190 RS5190
1987	2WD R-10 (1/2 Ton)	1½"	RS999120	RS999118	—	RS7118	RS55120 RS5120	RS55118 RS5118
1986-73	2WD C-10 (1/2 Ton)	1½"	RS999120	RS999118	—	RS7118	RS55120 RS5120	RS55118 RS5118
1972-67	2WD C-10 (1/2 Ton) w/ Rear coil springs	0"	RS999120	RS999113	—	RS7113	RS55120 RS5120	RS55113 RS5113
1972-63	2WD C-10 (1/2 Ton) w/ Rear Leaf Spring	1½"	RS999120	RS999118	—	RS7118	RS55120 RS5120	RS55118 RS5118

CHEVROLET — Pickup (3/4 Ton) 4 W.D. (Silverado, K & V Models)

2018-11	Silverado 2500HD 4WD	5-6"	—	—	—	—	RS55382 RS5382	RS55383 RS5383
	Silverado 2500HD 4WD w/ Rancho® RS6554B or RS6564B Systems	4"	RS999380	RS999381	—	—	RS55380 RS5380	RS55381 RS5381
2020-11	Silverado 2500HD 4WD	1-2½"	—	RS999379	—	RS7379	RS55378 RS5378	RS55379 RS5379
	Silverado 2500HD 4WD	0"	RS999377	RS999379	—	RS7379	RS55377 RS5377	RS55379 RS5379
2010-01	Silverado 2500HD 4WD (9200 GVW) — Exc. Autoride & Air Leveling	5-6"	RS999055	RS999056	RS7055	RS7056	—	—
	Silverado 2500HD 4WD (9200 GVW) w/ Rancho® RS6548 or RS6548B Suspension	4"	RS999289	RS999297	RS7296	—	RS55289 RS5289	RS55297 RS5297
	Silverado 2500HD 4WD (9200 GVW)	1-2½"	—	—	RS7370	RS7274	RS55370 ^[313] RS5370 ^[313]	RS55274 RS5274
	Silverado 2500HD 4WD (9200 GVW) — Exc. Autoride & Air Leveling	0"	RS999288	RS999274	RS7370	RS7274	RS55288 RS5288	RS55274 RS5274
2004-99	Silverado 2500 4WD (up to 8600 GVW) — Exc. QuadraSteer	5-6"	RS999055	RS999056	RS7055	RS7056	—	—
	Silverado 2500 4WD (up to 8600 GVW) w/ Rancho® RS6549 System	4"	RS999296	RS999297	RS7296	—	RS55296 RS5296	RS55297 RS5297
	Silverado 2500 4WD (up to 8600 GVW) w/ Rancho® RS6550 or RS6550B System	4"	RS999296	RS999297	RS7296	—	RS55296 RS5296	RS55297 RS5297
	Silverado 2500 4WD (up to 8600 GVW) — Exc. QuadraSteer Package	1-2½"	—	—	RS7370	RS7274	RS55370 ^[313] RS5370 ^[313]	RS55274 RS5274
	Silverado 2500 4WD (up to 8600 GVW) Pickup — Exc. QuadraSteer Package	0"	RS999295	RS999274	RS7295	RS7274	RS55295 RS5295	RS55274 RS5274

^[24] Slight grinding of lower control arm is required. ^[313] Not for use with aftermarket shock spacers or relocation brackets.



Shocks

YEAR	MODEL	RAISED HEIGHT	RS9000XL		RS7000MT		RS5000 / RS5000X	
			FRONT	REAR	FRONT	REAR	FRONT	REAR

CHEVROLET (Cont.)

CHEVROLET — Pickup (3/4 Ton) 4 W.D. (Silverado, K & V Models) (Cont.)

2000-88	4WD K-2500 (3/4 Ton) - 6 Lug w/Rancho® RS6543 System	4"	RS999244	RS999227	—	—	RS55244 RS5244	RS55227 RS5227		
	4WD K-2500 (3/4 Ton) - 8 Lug w/Rancho® RS6469 System	2½-4"	RS999001	RS999227	—	—	RS55001 RS5001	RS55227 RS5227		
	4WD K-2500 (3/4 Ton) - 6 Lug w/Rancho® RS6443 System	2½-4"	RS999001	RS999190	—	RS7190	RS55001 RS5001	RS55190 RS5190		
	4WD K-2500 (3/4 Ton) - 6 Lug w/Rancho® RS6427 System	1-2½"	RS999152 ^[148]	RS999190	RS7152 ^[148]	RS7190	RS55152 ^[148] ^[313] RS5152 ^[148] ^[313]	RS55190 RS5190		
	4WD K-2500 (3/4 Ton)	0"	RS999150 ^[148]	RS999190	RS7150	RS7190	RS55150 RS5150	RS55190 RS5190		
1987	4WD V-20 (3/4 Ton) — Exc. O.E. Quad Suspension	2½-4"	RS999001	RS999112	—	RS7112	RS55001 RS5001	RS55112 RS5112		
	4WD V-20 (3/4 Ton) w/ O.E. Quad Suspension	2½-4"	RS999118 ^[20] ^[02]	—	RS7118 ^[20] ^[02]	—	RS55118 ^[20] ^[02]	—		
	Inner Front (Long Shock) at Lower Mounting (2 Req'd)								RS55118 ^[20] ^[02]	—
	Outer Front (Short Shock) at Lower Mounting (2 Req'd)								RS55001 ^[02] RS5001 ^[02]	—
	Rear	—	RS999112	—	RS7112	—	RS55112 RS5112			
4WD V-20 (3/4 Ton) — Exc. O.E. Quad Suspension	0-2"	RS999151	RS999118	—	RS7118	RS55151 RS5151	RS55118 RS5118			
1986-81	4WD V-20 (3/4 Ton) w/ O.E. Quad Suspension	0-2"	RS999113 ^[20] ^[02]	—	RS7113 ^[20] ^[02]	—	RS55113 RS5113 ^[20] ^[02]	—		
	Inner Front (Long Shock) at Lower Mounting (2 Req'd)								RS55151 ^[02] RS5151 ^[02]	—
	Outer Front (Short Shock) at Lower Mounting (2 Req'd)								—	RS999118
Rear	—	RS999118	—	RS7118	—	RS55118 RS5118				
1986-81	4WD K-20 (3/4 Ton) w/ O.E. Quad Suspension	2½-4"	RS999118 ^[20] ^[02]	—	RS7118 ^[20] ^[02]	—	RS55118 ^[20] ^[02]	—		
	Inner Front (Long Shock) at Lower Mounting (2 Req'd)								RS55118 ^[20] ^[02]	—
	Outer Front (Short Shock) at Lower Mounting (2 Req'd)								RS55001 ^[02] RS5001 ^[02]	—
Rear	—	RS999112	—	RS7112	—	RS55112 RS5112				
1986-81	4WD K-20 (3/4 Ton) w/ O.E. Quad Suspension	0-2"	RS999113 ^[20] ^[02]	—	RS7113 ^[20] ^[02]	—	RS55113 RS5113 ^[20] ^[02]	—		
	Inner Front (Long Shock) at Lower Mounting (2 Req'd)								RS55151 ^[02] RS5151 ^[02]	—
	Outer Front (Short Shock) at Lower Mounting (2 Req'd)								—	RS999118
Rear	—	RS999118	—	RS7118	—	RS55118 RS5118				
1986-73	4WD K-20 (3/4 Ton)	0-2"	RS999151	RS999118	—	RS7118	RS55151 RS5151	RS55118 RS5118		
1986-69	4WD K-20 (3/4 Ton)	2½-4"	RS999001	RS999112	—	RS7112	RS55001 RS5001	RS55112 RS5112		

^[20] Additional washers may be required to increase space between shocks on lower mount. ^[148] Do not use with after market (stamped steel housing) ball joints. Use only with OE style (forged housing construction) upper ball joints. ^[313] Not for use with aftermarket shock spacers or relocation brackets. ^[02] Qty. Req. 2

Shocks



YEAR	MODEL	RAISED HEIGHT	RS9000XL		RS7000MT		RS5000 / RS5000X	
			FRONT	REAR	FRONT	REAR	FRONT	REAR

CHEVROLET (Cont.)

CHEVROLET — Pickup (3/4 Ton) 4 W.D. (Silverado, K & V Models) (Cont.)

1972-69	4WD K-20 (3/4 Ton)	0-2"	RS999151	RS999118	—	RS7118	RS55151 RS5151	RS55118 RS5118
1968-67	4WD K-20 (3/4 Ton)	3-4"	—	RS999112	—	RS7112	—	RS55112 RS5112

CHEVROLET — Pickup (3/4 Ton) 2 W.D. (Silverado, C & R Models)

2018-11	Silverado 2500HD 2WD Pickup	5-6"	—	—	—	—	RS55382 RS5382	RS55383 RS5383
	Silverado 2500HD 2WD w/ Rancho® RS6554B or RS6564B Systems	4"	RS999380	RS999381	—	—	RS55380 RS5380	RS55381 RS5381
2020-11	Silverado 2500HD 2WD Pickup	1-2½"	—	RS999379	—	RS7379	RS55378 RS5378	RS55379 RS5379
	Silverado 2500HD 2WD Pickup	0"	RS999377	RS999379	—	RS7379	RS55377 RS5377	RS55379 RS5379
2010-01	Silverado 2500HD 2WD (9200 GVW) — Exc. Autoride & Air Leveling	5-6"	RS999055	RS999056	RS7055	RS7056	—	—
	Silverado 2500HD 2WD (9200 GVW) w/ Rancho® RS6548 or RS6548B System	4"	RS999289	RS999297	RS7296	—	RS55289 RS5289	RS55297 RS5297
	Silverado 2500HD 2WD (9200 GVW) — Exc. Autoride & Air Leveling	0"	RS999288	RS999274	RS7370	RS7274	RS55288 RS5288	RS55274 RS5274
2004-99	Silverado 2500 2WD (up to 8600 GVW) — Exc. QuadraSteer Package	0"	RS999263	RS999274	—	RS7274	RS55263 RS5263	RS55274 RS5274
2000-88	2WD C-2500 (3/4 Ton)	0"	RS999166 ^[24]	RS999190	—	RS7190	RS55166 RS5166	RS55190 RS5190
1998-88	2WD C-2500 (3/4 Ton) w/Rancho® RS6243 System	4"	RS999128 ^[24]	RS999190	RS7128	RS7190	RS55128 RS5128	RS55190 RS5190
1989-87	2WD R-20, R-2500 (3/4 Ton)	1½"	RS999120	RS999118	—	RS7118	RS55120 RS5120	RS55118 RS5118
1986-73	2WD C-20 (3/4 Ton)	1½"	RS999120	RS999118	—	RS7118	RS55120 RS5120	RS55118 RS5118
1972-67	2WD C-20 (3/4 Ton) w/ Rear Coil Springs	0"	RS999120	RS999113	—	RS7113	RS55120 RS5120	RS55113 RS5113
1972-63	2WD C-20 (3/4 Ton) w/ Rear Leaf Spring	1½"	RS999120	RS999118	—	RS7118	RS55120 RS5120	RS55118 RS5118

CHEVROLET — Pickup (1 Ton) 4 W.D. (Silverado, K & V Models)

2018-11	Silverado 3500HD 4WD	5-6"	—	—	—	—	RS55382 RS5382	RS55383 RS5383
	Silverado 3500HD 4WD	4"	RS999380	RS999381	—	—	RS55380 RS5380	RS55381 RS5381
2020-11	Silverado 3500HD 4WD	1-2½"	—	RS999379	—	RS7379	RS55378 RS5378	RS55379 RS5379
	Silverado 3500HD 4WD	0"	RS999377	RS999379	—	RS7379	RS55377 RS5377	RS55379 RS5379
2010-01	Silverado 3500 4WD	1-2½"	—	—	RS7370	RS7274	RS55370 ^[313] RS5370 ^[313]	RS55262 RS5262
	Silverado 3500 4WD — Inc. Chassis Cab	0"	RS999288	RS999262	RS7370	RS7274	RS55288 RS5288	RS55262 RS5262
2000-88	4WD K-3500 (1 Ton) w/Rancho® RS6469 System	4"	RS999001	RS999227	—	—	RS55001 RS5001	RS55227 RS5227
	4WD K-3500 (1 Ton)	0"	RS999150	RS999190	RS7150	RS7190	RS55150 RS5150	RS55190 RS5190
1991-87	4WD V-30, V-3500 (1 Ton)	2½-4"	RS999001	—	—	—	RS55001 RS5001	RS55134 RS5134
	4WD V-30, V-3500 (1 Ton)	0-2"	RS999151	—	—	—	RS55151 RS5151	RS55132 RS5132

^[24] Slight grinding of lower control arm is required. ^[313] Not for use with aftermarket shock spacers or relocation brackets.



Shocks

YEAR	MODEL	RAISED HEIGHT	RS9000XL		RS7000MT		RS5000 / RS5000X	
			FRONT	REAR	FRONT	REAR	FRONT	REAR

CHEVROLET (Cont.)

CHEVROLET — Pickup (1 Ton) 4 W.D. (Silverado, K & V Models) (Cont.)

1986-77	4WD K-30 (1 Ton)	2½-4"	RS999001	—	—	—	RS55001 RS5001	RS55134 RS5134
	4WD K-30 (1 Ton)	0-2"	RS999151	—	—	—	RS55151 RS5151	RS55132 RS5132
1968-67	4WD K-30 (1 Ton)	3-4"	—	RS999112	—	RS7112	—	RS55112 RS5112

CHEVROLET — Pickup (1 Ton) 2 W.D. (Silverado, C & R Models)

2018-11	Silverado 3500HD 2WD	5-6"	—	—	—	—	RS55382 RS5382	RS55383 RS5383
	Silverado 3500HD 2WD	4"	RS999380	RS999381	—	—	RS55380 RS5380	RS55381 RS5381
2020-11	Silverado 3500HD 2WD	1-2½"	—	RS999379	—	RS7379	RS55378 RS5378	RS55379 RS5379
	Silverado 3500HD 2WD	0"	RS999377	RS999379	—	RS7379	RS55377 RS5377	RS55379 RS5379
2010-01	Silverado 3500 2WD w/ Independent Front Suspension	1-2½"	—	—	RS7370	RS7274	RS55370 ^[313] RS5370 ^[313]	RS55262 RS5262
	Silverado 3500 2WD w/ Independent Front Suspension — Inc. Chassis Cab	0"	RS999288	RS999262	RS7370	RS7274	RS55288 RS5288	RS55262 RS5262
2000-92	2WD C-3500 (1 Ton) Crew Cab	0"	RS999166 ^[24]	RS999190	—	RS7190	RS55166 RS5166	RS55190 RS5190
2000-87	2WD C-3500 (1 Ton) — Exc. Crew Cab & 3500HD Models	0"	RS999166 ^[24]	RS999190	—	RS7190	RS55166 RS5166	RS55190 RS5190
1991-87	2WD R-30, R-3500 (1 Ton) — Inc. Crew Cab	0"	RS999120	RS999118	—	RS7118	RS55120 RS5120	RS55118 RS5118
1986-73	2WD C-30 (1 Ton) — Inc. Crew Cab	0"	RS999120	RS999118	—	RS7118	RS55120 RS5120	RS55118 RS5118
1972-67	2WD C-30 (1 Ton) w/157" W.B. w/ Rear Coil Springs	0"	RS999120	RS999113	—	RS7113	RS55120 RS5120	RS55113 RS5113
1972-63	2WD C-30 (1 Ton) w/ Rear Leaf Spring	0"	RS999120	RS999118	—	RS7118	RS55120 RS5120	RS55118 RS5118

CHEVROLET — Pickup LUV (Light Duty) 4 W.D.

1983-79	4WD Luv Mini Pickup	0-2"	—	—	—	RS7113	RS55605 ^[70] RS5605 ^[70]	RS55113 RS5113
---------	---------------------	------	---	---	---	--------	---	-------------------

CHEVROLET — Pickup LUV (Light Duty) 2 W.D.

1983-72	2WD Luv Mini	0-2"	—	—	—	RS7113	RS55605 ^[70] RS5605 ^[70]	RS55113 RS5113
---------	--------------	------	---	---	---	--------	---	-------------------

CHEVROLET — Pickup Colorado 4 W.D.

2020-15	Colorado 4WD — Exc. ZR2	0"	RS999023	—	—	—	RS55840	RS55023
2012-04	Colorado 4WD w/ Rancho® RS6569B System w/ Rear Aluminum Driveshaft	4"	—	—	—	—	RS55610 RS5610	RS5301
	Colorado 4WD w/ Rancho® RS6569B System — Exc. Rear Aluminum Driveshaft	4"	—	—	—	—	RS55610 RS5610	RS55325 RS5325
	Colorado 4WD	1-2½"	—	—	—	—	RS55375 ^[313] RS5375 ^[313]	RS5301
	Colorado 4WD	0"	RS999300	RS999301	—	—	RS55300 RS5300	RS5301

CHEVROLET — Pickup Colorado 2 W.D.

2020-15	Colorado 2WD	0"	RS999023	—	—	—	RS55840	RS55023
---------	--------------	----	----------	---	---	---	---------	---------

^[24] Slight grinding of lower control arm is required. ^[70] RS5600 series shocks are 1⅜" bore. ^[313] Not for use with aftermarket shock spacers or relocation brackets.

Shocks



YEAR	MODEL	RAISED HEIGHT	RS90000XL		RS7000MT		RS5000 / RS5000X	
			FRONT	REAR	FRONT	REAR	FRONT	REAR

CHEVROLET (Cont.)

CHEVROLET — Pickup Colorado 2 W.D. (Cont.)

2012-04	Colorado 2WD w/ Rancho® RS6569B System w/ Rear Aluminum Driveshaft	4"	—	—	—	—	RS55610 RS5610	RS5301
	Colorado 2WD w/ Rancho® RS6569B System — Exc. Rear Aluminum Driveshaft	4"	—	—	—	—	RS55610 RS5610	RS55325 RS5325
	Colorado 2WD w/ Torsion Bar Front Suspension	1-2½"	—	—	—	—	RS55375 ^[313] RS5375 ^[313]	RS5301
	Colorado 2WD w/ Coil Spring Front Suspension — Exc. Z71 Off-Road Package	0"	—	RS999299	—	—	RS55770 RS5770	RS55299 RS5299
	Colorado 2WD w/ Torsion Bar Front Suspension	0"	RS999300	RS999301	—	—	RS55300 RS5300	RS5301

CHEVROLET — Pickup S-Models (Light Duty) 4 W.D.

2004-83	4WD S-10 Mid Size — Inc. Sport Package — Exc. ZR2 Wide Stance or Highrider Package	0"	RS999123	RS999124	—	—	RS5123	RS55124 RS5124
2003-94	4WD S-10 Mid Size w/ ZR2 Wide Stance or Highrider Package — Inc. Sport Package	0"	RS999123	RS999190	—	RS7190	RS5123	RS55190 RS5190
1993-83	4WD S-10 Mid Size w/Rancho® RS6438 System	3"	RS999118	RS999124	RS7118	—	RS55118 RS5118	RS55124 RS5124

CHEVROLET — Pickup S-Models (Light Duty) 2 W.D.

2003-82	2WD S-10 Mid Size	0-2"	—	RS999124	—	—	RS55222 RS5222	RS55124 RS5124
---------	-------------------	------	---	----------	---	---	-------------------	-------------------

CHEVROLET — SSR

2006-03	SSR w/ Rear Coil Spring Suspension	0"	—	—	—	—	RS55817 RS5817	RS55387 RS5387
---------	------------------------------------	----	---	---	---	---	-------------------	-------------------

CHEVROLET — Suburban (1/2 Ton) 4 W.D.

2018-15	Suburban 1500 — Exc. Z95 Magnetic Ride Control & Z85 Increased Capacity Chassis	0"	RS999830	RS999262	RS7830	RS7262	RS55830	RS55262
	Suburban 1500 w/ Z85 Increased Capacity Chassis — Exc. Z95 Magnetic Ride Control	0"	RS999830	—	RS7830	—	RS55830	—
2014-07	Suburban 1500 4WD w/ Electronic Suspension(Z55) w/ Rancho® RS6582 or RS6582B Systems & Magnetic Ride Control(Z95)	4"	RS999799	—	—	—	—	—
	Suburban 1500 4WD w/ Rancho® RS6582 or RS6582B Systems — Exc. Electronic Suspension(Z55) & Magnetic Ride Control(Z95)	4"	RS999786	RS999274	RS7786	RS7274	RS55786 RS5786	RS55274 RS5274
	Suburban 1500 4WD — Exc. Electronic Suspension(Z55) & Magnetic Ride Control(Z95)	0"	RS999784	RS999262	RS7784	RS7262	RS55784 RS5784	RS55262 RS5262
2006-00	Suburban 1500 4WD — Exc. Electronic Suspension(Z55) & Self Leveling Nivomat Suspension(ZW7)	5-6"	RS999057	RS999058	—	—	—	—
	Suburban 1500 4WD w/ Rancho® RS6546 or RS6547 Systems— Exc. Electronic Suspension(Z55) & Self Leveling Nivomat Suspension(ZW7)	4"	RS999268	RS999274	RS7268	RS7274	RS55268 RS5268	RS55274 RS5274

^[313] Not for use with aftermarket shock spacers or relocation brackets.



Shocks

YEAR	MODEL	RAISED HEIGHT	RS9000XL		RS7000MT		RS5000 / RS5000X	
			FRONT	REAR	FRONT	REAR	FRONT	REAR

CHEVROLET (Cont.)

CHEVROLET — Suburban (1/2 Ton) 4 W.D. (Cont.)

2006-00 (Cont.)	Suburban 1500 4WD — Exc. Electronic Suspension(Z55) & Self Leveling Nivomat Suspension(ZW7)	1-2½"	—	—	RS7371	RS7262	RS55371 ^[313] RS5371 ^[313]	RS55262 RS5262
	Suburban 1500 4WD — Exc. Electronic Suspension(Z55) & Self Leveling Nivomat Suspension(ZW7)	0"	RS999265	RS999262	RS7371	RS7262	RS55265 RS5265	RS55262 RS5262
	Suburban 1500 4WD w/ Self Leveling Nivomat Suspension (ZW7) - Exc. Electronic Suspension (Z55)	0"	RS999265	—	RS7371	—	RS55265 RS5265	—
1999-92	Suburban 1500 4WD	5-6"	RS999059	RS999060	—	—	—	—
	Suburban 1500 4WD w/ Rancho® RS6568 System	4"	RS999244	RS999227	—	—	RS55244 RS5244	RS55227 RS5227
	Suburban 1500 4WD w/ Rancho® RS6466 System	1-2½"	RS999152	RS999190	RS7152	RS7190	RS55152 ^[313] RS5152 ^[313]	RS55190 RS5190
	Suburban 1500 4WD	0-1"	RS999150 ^[148]	RS999124	RS7150 ^[148]	—	RS55150 ^[148] RS5150 ^[148]	RS55124 RS5124
1991-81	Suburban 4WD w/ O.E. Quad Suspension Inner Front (Long Shock) at Lower Mounting (2 Reqd)	2½-4"	RS999118 ^[20] ^[02]	—	RS7118 ^[20] ^[02]	—	RS55118 ^[20] ^[02] RS5118 ^[20] ^[02]	— —
	Outer Front (Short Shock) at Lower Mounting (2 Reqd)		RS999001 ^[02]	—	—	—	RS55001 ^[02] RS5001 ^[02]	—
	Rear	—	RS999112	—	RS7112	—	RS55112 RS5112	
	Suburban 4WD — Exc. O.E. Quad 2 Suspension	½-4"	RS999001	RS999112	—	RS7112	RS55001 RS5001	RS55112 RS5112
	Suburban 4WD w/ O.E. Quad Suspension Inner Front (Long Shock) at Lower Mounting (2 Reqd)	0-2"	RS999113 ^[20] ^[02]	—	RS7113 ^[20] ^[02]	—	RS55113 RS5113 ^[20] ^[02]	—
	Outer Front (Short Shock) at Lower Mounting (2 Reqd)		RS999151 ^[02]	—	—	—	RS55151 ^[02] RS5151 ^[02]	—
Rear	—		RS999118	—	RS7118	—	RS55118 RS5118	
Suburban 4WD — Exc. O.E. Quad Suspension	0-2"	RS999151	RS999118	—	RS7118	RS55151 RS5151	RS55118 RS5118	
1980-73	Suburban 4WD	0-2"	RS999151	RS999118	—	RS7118	RS55151 RS5151	RS55118 RS5118
1980-69	Suburban 4WD	2½-4"	RS999001	RS999112	—	RS7112	RS55001 RS5001	RS55112 RS5112
1972-69	Suburban 4WD	0-2"	RS999151	RS999118	—	RS7118	RS55151 RS5151	RS55118 RS5118
1968-67	Suburban 4WD	4"	—	RS999112	—	RS7112	—	RS55112 RS5112

CHEVROLET — Suburban (1/2 Ton) 2 W.D.

2018-15	Suburban 1500 — Exc. Z95 Magnetic Ride Control & Z85 Increased Capacity Chassis	0"	RS999830	RS999262	RS7830	RS7262	RS55830	RS55262
	Suburban 1500 w/ Z85 Increased Capacity Chassis — Exc. Z95 Magnetic Ride Control	0"	RS999830	—	RS7830	—	RS55830	—

^[20] Additional washers may be required to increase space between shocks on lower mount. ^[148] Do not use with after market (stamped steel housing) ball joints. Use only with OE style (forged housing construction) upper ball joints. ^[313] Not for use with aftermarket shock spacers or relocation brackets. ^[02] Qty. Req. 2

Shocks



YEAR	MODEL	RAISED HEIGHT	RS9000XL		RS7000MT		RS5000 / RS5000X	
			FRONT	REAR	FRONT	REAR	FRONT	REAR

CHEVROLET (Cont.)

CHEVROLET — Suburban (1/2 Ton) 2 W.D. (Cont.)

2014-07	Suburban 1500 2WD w/ Electronic Suspension(Z55) w/ Rancho® RS6582 or RS6582B Systems & Magnetic Ride Control(Z95)	4"	RS999799	—	—	—	—	—
	Suburban 1500 2WD w/ Rancho® RS6582 or RS6582B — Exc. Electronic Suspension(Z55) & Magnetic Ride Control(Z95)	4"	RS999786	RS999274	RS7786	RS7274	RS55786 RS5786	RS55274 RS5274
	Suburban 1500 2WD — Exc. Electronic Suspension(Z55) & Magnetic Ride Control(Z95)	0"	RS999784	RS999262	RS7784	RS7262	RS55784 RS5784	RS55262 RS5262
2006-00	Suburban 1500 2WD — Exc. Electronic Suspension(Z55) & Self-Leveling Nivomat Suspension(ZW7)	5-6"	RS999057	RS999058	—	—	—	—
	Suburban 1500 2WD w/ Rancho® RS6246 System — Exc. Electronic Suspension(Z55) & Self-Leveling Nivomat Suspension(ZW7)	4"	RS999268	RS999274	RS7268	RS7274	RS55268 RS5268	RS55274 RS5274
	Suburban 1500 2WD — Exc. Electronic Suspension(Z55) & Self-Leveling Nivomat Suspension(ZW7)	1-2½"	—	—	RS7371	RS7262	RS55371 ^[313] RS5371 ^[313]	RS55262 RS5262
	Suburban 1500 2WD — Exc. Electronic Suspension(Z55) & Self-Leveling Nivomat Suspension (ZW7)	0"	RS999265	RS999262	RS7371	RS7262	RS55265 RS5265	RS55262 RS5262
	Suburban 1500 2WD w/ Self Leveling Nivomat Suspension(ZW7) — Exc. Electronic Suspension(Z55)	0"	RS999265	—	RS7371	—	RS55265 RS5265	—
1999-92	Suburban 1500 2WD w/ Rancho® RS6267 System	4"	RS999128 ^[24]	RS999190	RS7128	RS7190	RS55128 RS5128	RS55190 RS5190
	Suburban 1500 2WD	0-1"	RS999166 ^[24]	—	—	—	RS55166 RS5166	RS5193
1991-73	Suburban 2WD	1½"	RS999120	RS999118	—	RS7118	RS55120 RS5120	RS55118 RS5118
1972-67	Suburban 2WD	1½"	RS999120	RS999118	—	RS7118	RS55120 RS5120	RS55118 RS5118
1966-63	Suburban 2WD	1½"	RS999120	RS999118	—	RS7118	RS55120 RS5120	RS55118 RS5118

CHEVROLET — Suburban (3/4 Ton) 4 W.D.

2013-00	Suburban 2500 4WD — Exc. Electronic Suspension(Z55), Magnetic Ride Control(Z95) & Quadrasteer Package	5-6"	RS999055	RS999056	RS7055	RS7056	—	—
	Suburban 2500 4WD w/ Rancho® RS6551 or RS6551B Systems	4"	RS999296	RS999274	RS7296	RS7274	RS55296 RS5296	RS55274 RS5274
	Suburban 2500 4WD — Exc. Electronic Suspension(Z55), Magnetic Ride Control(Z95) & Quadrasteer Package	1-2½"	—	—	RS7370	RS7262	RS55370 ^[313] RS5370 ^[313]	RS55262 RS5262
	Suburban 2500 4WD — Exc. Electronic Suspension(Z55), Magnetic Ride Control(Z95) & Quadrasteer Package	0"	RS999295	RS999262	RS7295	RS7262	RS55295 RS5295	RS55262 RS5262
1998-92	Suburban 2500 4WD w/ Rancho® RS6469 System	2½-4"	RS999001	RS999227	—	—	RS55001 RS5001	RS55227 RS5227
1999-92	Suburban 2500 4WD	0-1"	RS999150 ^[148]	RS999124	RS7150 ^[148]	—	RS55150 ^[148] RS5150 ^[148]	RS55124 RS5124

^[24] Slight grinding of lower control arm is required. ^[148] Do not use with after market (stamped steel housing) ball joints. Use only with OE style (forged housing construction) upper ball joints. ^[313] Not for use with aftermarket shock spacers or relocation brackets.



YEAR	MODEL	RAISED HEIGHT	RS9000XL		RS7000MT		RS5000 / RS5000X	
			FRONT	REAR	FRONT	REAR	FRONT	REAR

CHEVROLET (Cont.)

CHEVROLET — Suburban (3/4 Ton) 4 W.D. (Cont.)

1991-81	Suburban 4WD w/ O.E. Quad Suspension	2½-4"	RS999118 ^[20] [2]	—	RS7118 ^[20] [2]	—	RS55118 ^[20] [2]	—		
	Inner Front (Long Shock) at Lower Mounting (2 Reqd)								RS5118 ^[20] [2]	—
	Outer Front (Short Shock) at Lower Mounting (2 Reqd)								RS55001 ^[2] RS5001 ^[2]	—
	Rear								—	RS55112 RS5112
	Suburban 4WD — Exc. O.E. Quad Suspension	2½-4"	RS999001	RS999112	—	RS7112	RS55001 RS5001	RS55112 RS5112		
	Suburban 4WD w/ O.E. Quad Suspension	0-2"	RS999113 ^[20] [2]	—	RS7113 ^[20] [2]	—	RS55113 ^[20] [2]	—		
	Inner Front (Long Shock) at Lower Mounting (2 Reqd)								RS5113 ^[20] [2]	—
	Outer Front (Short Shock) at Lower Mounting (2 Reqd)								RS55151 ^[2] RS5151 ^[2]	—
	Rear								—	RS55118 RS5118
	Suburban 4WD — Exc. O.E. Quad Suspension	0-2"	RS999151	RS999118	—	RS7118	RS55151 RS5151	RS55118 RS5118		
1980-73	Suburban 4WD	0-2"	RS999151	RS999118	—	RS7118	RS55151 RS5151	RS55118 RS5118		
1980-69	Suburban 4WD	2½-4"	RS999001	RS999112	—	RS7112	RS5001	RS55112 RS5112		
1972-69	Suburban 4WD	0-2"	RS999151	RS999118	—	RS7118	RS55151 RS5151	RS55118 RS5118		
1968-67	Suburban 4WD	4"	—	RS999112	—	RS7112	—	RS55112 RS5112		

CHEVROLET — Suburban (3/4 Ton) 2 W.D.

2013-00	Suburban 2500 2WD — Exc. Electronic Suspension(Z55), Magnetic Ride Control(Z95) & QuadraSteer Package	5-6"	RS999055	RS999056	RS7055	RS7056	—	—
	Suburban 2500 2WD w/ Rancho® RS6551 or RS6551B Systems	4"	RS999296	RS999274	RS7296	RS7274	RS55296 RS5296	RS55274 RS5274
	Suburban 2500 2WD — Exc. Electronic Suspension(Z55), Magnetic Ride Control(Z95) & QuadraSteer Package	1-2½"	—	—	RS7370	RS7262	RS55370 ^[313] RS5370 ^[313]	RS55262 RS5262
	Suburban 2500 2WD — Exc. Electronic Suspension(Z55), Magnetic Ride Control(Z95) & QuadraSteer Package	0"	RS999295	RS999262	RS7295	RS7262	RS55295 RS5295	RS55262 RS5262
1999-92	Suburban 1500 2WD w/ Rancho® RS6267 System	4"	RS999128 ^[24]	RS999190	RS7128	RS7190	RS55128 RS5128	RS55190 RS5190
	Suburban 1500 2WD	0-1"	RS999166 ^[24]	—	—	—	RS55166 RS5166	RS5193
1991-73	Suburban 2WD	1½"	RS999120	RS999118	—	RS7118	RS55120 RS5120	RS55118 RS5118
1972-67	Suburban 2WD	1½"	RS999120	RS999118	—	RS7118	RS55120 RS5120	RS55118 RS5118
1966-63	Suburban 2WD	1½"	RS999120	RS999118	—	RS7118	RS55120 RS5120	RS55118 RS5118

^[20] Additional washers may be required to increase space between shocks on lower mount. ^[24] Slight grinding of lower control arm is required. ^[313] Not for use with aftermarket shock spacers or relocation brackets. ^[2] Qty. Req. 2

Shocks



YEAR	MODEL	RAISED HEIGHT	RS9000XL		RS7000MT		RS5000 / RS5000X	
			FRONT	REAR	FRONT	REAR	FRONT	REAR

CHEVROLET (Cont.)

CHEVROLET — Suburban 3500HD

2016	All	0"	RS999288	RS999262		RS7262	RS55288 RS5288	RS55262 RS5262
------	-----	----	----------	----------	--	--------	-------------------	-------------------

CHEVROLET — Tahoe 4 W.D.

2018-15	Tahoe 4WD — Exc. Z95 Magnetic Ride Control & Z85 Increased Capacity Chassis	0"	RS999830	RS999262	RS7830	RS7262	RS55830	RS55262 RS5262
	Tahoe 4WD w/ Z85 Increased Capacity Chassis — Exc. Z95 Magnetic Ride Control	0"	RS999830	—	RS7830	—	RS55830	—
2014-07	Tahoe 4WD w/ Autoride w/ Rancho® RS6582 or RS6582B System	4"	RS999799	—	—	—	—	—
	Tahoe 4WD w/ Rancho® RS6582 or RS6582B System — Exc. Electronic Suspension(Z55) & Magnetic Ride Control(Z95)	4"	RS999786	RS999274	RS7786	RS7274	RS55786 RS5786	RS55274 RS5274
	Tahoe 4WD — Exc. Electronic Suspension(Z55) & Magnetic Ride Control(Z95)	0"	RS999784	RS999262	RS7784	RS7262	RS55784 RS5784	RS55262 RS5262
2006-00	Tahoe 4WD — Inc. New Body Style — Exc. Electronic Suspension(Z55) & Self-Leveling Nivomat Suspension(ZW7)	5-6"	RS999057	RS999058	—	—	—	—
	Tahoe 4WD w/ Rancho® RS6547 or RS6547B Systems — Inc. New Body Style — Exc. Electronic Suspension(Z55) & Self-Leveling Nivomat Suspension(ZW7)	4"	RS999268	RS999274	RS7268	RS7274	RS55268 RS5268	RS55274 RS5274
	Tahoe 4WD — Inc. New Body Style — Exc. Electronic Suspension(Z55) & Self-Leveling Nivomat Suspension(ZW7)	1-2½"	—	—	RS7371	RS7262	RS55371 ^[313] RS5371 ^[313]	RS55262 RS5262
	Tahoe 4WD — Inc. New Body Style — Exc. Electronic Suspension(Z55) & Self-Leveling Nivomat Suspension(ZW7)	0"	RS999265	RS999262	RS7371	RS7262	RS55265 RS5265	RS55262 RS5262
	Tahoe 4WD w/ Self Leveling Nivomat Suspension(ZW7) — Exc. Electronic Suspension(Z55)	0"	RS999265	—	RS7371	—	RS55265 RS5265	—
2000-95	4WD Tahoe 2 Door & 4 Door — Inc. Old Body Style	5-6"	RS999059	RS999060	—	—	—	—
	4WD Tahoe 2 Door w/Rancho® RS6568 System — Inc. Old Body Style	4"	RS999244	RS999227	—	—	RS55244 RS5244	RS55227 RS5227
	4WD Tahoe 2 Door w/Rancho® RS6468 System — Inc. Old Body Style	4"	RS999001	RS999190	—	RS7190	RS55001 RS5001	RS55190 RS5190
	4WD Tahoe 4 Door w/Rancho® RS6555 System — Inc. Old Body Style	4"	RS999244	RS999227	—	—	RS55244 RS5244	RS55227 RS5227
	4WD Tahoe 4 Door w/Rancho® RS6455 System — Inc. Old Body Style	4"	RS999001	RS999190	—	RS7190	RS55001 RS5001	RS55190 RS5190
	4WD Tahoe 2 Door w/Rancho® RS6426 System — Inc. Old Body Style	1-2½"	RS999152	RS999190	RS7152	RS7190	RS55152 ^[313] RS5152 ^[313]	RS55190 RS5190
	Tahoe 4WD — Inc. Old Body Style	0-1"	RS999150	RS999124	RS7150	—	RS55150 RS5150	RS55124 RS5124

^[313] Not for use with aftermarket shock spacers or relocation brackets.



Shocks

YEAR	MODEL	RAISED HEIGHT	RS9000XL		RS7000MT		RS5000 / RS5000X	
			FRONT	REAR	FRONT	REAR	FRONT	REAR

CHEVROLET (Cont.)

CHEVROLET — Tahoe 2 W.D.

2018-15	Tahoe 2WD — Exc. Z95 Magnetic Ride Control & Z85 Increased Capacity Chassis	0"	RS999830	RS999262	RS7830	RS7262	RS55830	RS55262
	Tahoe 2WD w/ Z85 Increased Capacity Chassis — Exc. Z95 Magnetic Ride Control	0"	RS999830	—	RS7830	—	RS55830	—
2014-07	Tahoe 2WD — Exc. Electronic Suspension(Z55) & Magnetic Ride Control(Z95)	0"	RS999784	RS999262	—	RS7262	RS55784 RS5784	RS55262 RS5262
	2WD Tahoe (1/2 Ton) w/ Rancho® RS6582 or RS6582B	4"	RS999786	RS999274	RS7786	RS7274	RS55786 RS5786	RS55274 RS5274
	Tahoe 2WD w/ Autoride w/ Rancho® RS6582 or RS6582B System	4"	RS999799	—	—	—	—	—
2006-00	Tahoe 2WD w/ Rancho® RS6246 System — Inc. New Body Style	4"	RS999268	RS999274	RS7268	RS7274	RS55268 RS5268	RS55274 RS5274
	Tahoe 2WD — Inc. New Body Style — Exc. Electronic Suspension(Z55) & Self-Leveling Nivomat Suspension(ZW7)	1-2½"	—	—	RS7371	RS7262	RS55371 ^[33] RS5371 ^[33]	RS55262 RS5262
	Tahoe 2WD — Inc. New Body Style — Exc. Electronic Suspension(Z55) & Self-Leveling Nivomat Suspension(ZW7)	0"	RS999265	RS999262	RS7371	RS7262	RS55265 RS5265	RS55262 RS5262
	Tahoe 2WD — Inc. New Body Style w/ Self Leveling Nivomat Suspension(ZW7) — Exc. Electronic Suspension(Z55)	0"	RS999265	—	RS7371	—	RS55265 RS5265	—
2000-95	2WD Tahoe 4 Door w/Rancho® RS6267 System — Inc. Old Body Style	4"	RS999128 ^[24]	RS999190	RS7128	RS7190	RS55128 RS5128	RS55190 RS5190
	2WD Tahoe 2 Door — Inc. Old Body Style	0-1"	RS999166 ^[24]	RS999124	—	—	RS55166 RS5166	RS55124 RS5124
	2WD Tahoe 4 Door — Inc. Old Body Style	0-1"	RS999166 ^[24]	—	—	—	RS55166 RS5166	RS5193

CHEVROLET — Tracker

2003-89	Tracker	0"	—	RS999349	—	—	—	—
---------	---------	----	---	----------	---	---	---	---

CHEVROLET — Trailblazer

2009-02	Trailblazer w/ Rear Coil Spring Suspension — Exc. SS model	0"	—	—	—	—	RS55817 RS5817	RS55387 RS5387
---------	--	----	---	---	---	---	-------------------	-------------------

CHEVROLET — Van Astro (Mini) AWD

2005-90	AWD Astro Van	0"	RS999150 ^[148]	RS999147	RS7150 ^[148]	—	RS55150 ^[148] RS5150 ^[148]	RS55147 RS5147
---------	---------------	----	---------------------------	----------	-------------------------	---	---	-------------------

CHEVROLET — Van Astro (Mini) 2 W.D.

2005-85	2WD Astro Van	0"	—	RS999147	—	—	—	RS55147 RS5147
---------	---------------	----	---	----------	---	---	---	-------------------

CHEVROLET — Van (1/2 Ton) Express & G Models - Inc. Sportvan

1995-70	G-10 (1/2 Ton)	0"	RS999120	RS999113	—	RS7113	RS55120 RS5120	RS55113 RS5113
1990-73	G-10 (1/2 Ton)	1½"	RS999120	RS999118	—	RS7118	RS55120 RS5120	RS55118 RS5118
1969-64	G-10 (1/2 Ton)	0"	RS999114	RS999118	—	RS7118	RS55114 RS5114	RS55118 RS5118

^[24] Slight grinding of lower control arm is required. ^[148] Do not use with after market (stamped steel housing) ball joints. Use only with OE style (forged housing construction) upper ball joints. ^[33] Not for use with aftermarket shock spacers or relocation brackets.

Shocks



YEAR	MODEL	RAISED HEIGHT	RS90000XL		RS7000MT		RS5000 / RS5000X	
			FRONT	REAR	FRONT	REAR	FRONT	REAR

CHEVROLET (Cont.)

CHEVROLET — Van (3/4 Ton) Express & G Models - Inc. Sportvan

1995-70	G-20 (3/4 Ton)	0"	RS999120	RS999113	—	RS7113	RS55120 RS5120	RS55113 RS5113
1990-73	G-20 (3/4 Ton)	1½"	RS999120	RS999118	—	RS7118	RS55120 RS5120	RS55118 RS5118
1969-67	G-20 (3/4 Ton)	0"	RS999114	RS999118	—	RS7118	RS55114 RS5114	RS55118 RS5118

CHEVROLET — Van (1 Ton) Express & G Models - Inc. Sportvan

1995-92	G-30 (1 Ton) — Exc. Chopped Van w/ Dual Rear Wheels	0"	RS999120	RS999116	—	—	RS55120 RS5120	RS55116 RS5116
1991-70	G-30 (1 Ton) — Exc. Chopped Van w/ Dual Rear Wheels	0"	RS999120	RS999113	—	RS7113	RS55120 RS5120	RS55113 RS5113

DAIHATSU

DAIHATSU — Rocky

1990-82	Rocky (USA)	0-1"	RS999136	—	—	—	RS55136 RS5136	—
---------	-------------	------	----------	---	---	---	-------------------	---

DODGE

DODGE — Durango 4 W.D.

2015-11	Durango 4WD	0"	—	—	—	—	RS55842	—
2009-04	Durango 4WD	0"	—	—	—	—	RS55388 RS5388	RS55389 RS5389
2003-00	Durango 4WD w/ Rancho® RS6561 System — Exc. All Wheel Drive	3"	RS999136	RS999010	—	—	RS55136 RS5136	RS5010
2003-98	Durango 4WD	0"	RS999029	RS999248	—	—	RS55029 RS5029	RS55248 RS5248
1999-98	Durango 4WD w/ Rancho® RS6591 System — Exc. All Wheel Drive	3"	RS999136	RS999010	—	—	RS55136 RS5136	RS5010

DODGE — Durango 2 W.D.

2015-11	Durango 2WD	0"	—	—	—	—	RS55842	—
2009-04	Durango 2WD	0"	—	—	—	—	RS5388	RS55389 RS5389
2003-99	Durango 2WD	0"	—	—	—	—	RS55609 ⁽⁷⁰⁾ RS5609 ⁽⁷⁰⁾	RS55147 RS5147

DODGE — Nitro

2011-07	Nitro	0"	RS999764	RS999284	—	—	RS55764 RS5764	RS55284 RS5284
---------	-------	----	----------	----------	---	---	-------------------	-------------------

DODGE — Pickup (1/2 Ton) 4 W.D. (Ram 1500 & W Models)

2019	Ram 1500 4WD — Exc. Rebel, Air Suspension & Off Road Package	0"	—	RS999072	—	—	—	RS55072
	Ram 1500 Classic 4WD — Exc. Air Suspension	0"	RS999808	RS999367	RS7808	RS7367	RS55808 RS5808	RS55367 RS5367
2018-13	Ram 1500 4WD w/ Rancho® RS66402B System; w/o Air Suspension	4"	—	—	RS7810	RS7369	RS55810 RS5810	RS55369 RS5369
2018-09	Ram 1500 4WD — Exc. Air Suspension	0"	RS999808	RS999367	RS7808	RS7367	RS55808 RS5808	RS55367 RS5367
2016-12	Ram 1500 4WD w/ Rancho® RS66401B System w/o V6 Engine; w/o Air Suspension	4"	—	—	—	—	RS55810 RS5810	RS55369 RS5369

⁽⁷⁰⁾ RS5600 series shocks are 1⅝" bore.



Shocks

YEAR	MODEL	RAISED HEIGHT	RS9000XL		RS7000MT		RS5000 / RS5000X	
			FRONT	REAR	FRONT	REAR	FRONT	REAR

DODGE (Cont.)

DODGE — Pickup (1/2 Ton) 4 W.D. (Ram 1500 & W Models) (Cont.)

2011-09	Ram 1500 4WD w/ Rancho® RS6587B System — Exc. TRX; w/o Air Suspension	4"	—	—	—	—	RS55810 RS5810	RS55369 RS5369
2008-06	Ram 1500 4WD w/ Rancho® RS6579B System	4"	RS999317	RS999056	RS7317	RS7056	RS55317 RS5317	RS55056 RS5056
	Ram 1500 4WD w/ Rancho® RS6581B System w/o Mega Cab	4"	RS999789	RS999297	—	—	RS55789 RS5789	RS55297 RS5297
	Ram 1500 Mega Cab 4WD	0"	RS999221	RS999269	RS7043	RS7269	RS55221 RS5221	RS55269 RS5269
	Ram 1500 4WD — Exc. Mega Cab	0"	RS999788	RS999274	—	RS7274	RS55788 RS5788	RS55274 RS5274
2005-02	Ram 1500 4WD	5-6"	RS999280	RS999056	—	RS7056	—	—
	Ram 1500 4WD w/ RS6572, RS6572B, RS6573 or RS6573B	4"	RS999283	RS999297	—	—	RS5283	RS55297 RS5297
	Ram 1500 4WD	1-2"	—	—	—	RS7274	RS5373 ^[313]	RS55274 RS5274
	Ram 1500 4WD	0"	RS999282	RS999274	—	RS7274	RS55282 RS5282	RS55274 RS5274
2001-00	Ram 1500 4WD w/ Off Road Package	0"	RS999221	RS999198	RS7043	RS7198	RS55221 RS5221	RS55198 RS5198
2001-94	Ram 1500 4WD w/ Rancho® RS6475 or RS6575 Systems w/o Dual Shocks — Exc. Off-Road Package	2-3"	RS999221	RS999198	RS7044	RS7198	RS55221 RS5221	RS55198 RS5198
	Ram 1500 4WD w/ Rancho® RS6565 or RS6445 Systems w/ Dual Shocks — Exc. Off-Road Package Rear	2-3"	—	RS999198	—	RS7198	—	RS55198 RS5198
	Front Add-On Position		RS999008 ^[2]	—	RS7008 ^[2]	—	RS55008 ^[2] RS5008 ^[2]	—
	Front OEM Position		RS999221 ^[2]	—	RS7044 ^[2]	—	RS55221 ^[2] RS5221 ^[2]	—
	Ram 1500 4WD — Exc. Off-Road Package	0"	RS999197	RS999262	—	RS7274	RS55197 RS5197	RS55262 RS5262
1993-76	4WD W100, W150 (1/2 Ton) — Inc. Turbo Diesel	0-2"	—	RS999005	—	—	RS55111 RS5111	RS55005 RS5005
1993-72	4WD W100, W150 (1/2 Ton) — Inc. Turbo Diesel	2½-4"	RS999114	RS999005	—	—	RS55114 RS5114	RS55005 RS5005
1975-72	4WD W100 (1/2 Ton)	0"	—	RS999005	—	—	RS55111 RS5111	RS55005 RS5005
1971-61	4WD W100 (1/2 Ton)	2½-4"	RS999114	RS999116 ^[23]	—	—	RS55114 RS5114	RS55116 ^[23] RS5116 ^[23]
	4WD W100 (1/2 Ton)	1½"	—	RS999143 ^[23]	—	—	RS55111 RS5111	RS55143 ^[23] RS5143 ^[23]
	4WD W100 (1/2 Ton)	0"	—	RS999118 ^[23]	—	RS7118 ^[23]	RS55111 RS5111	RS55118 ^[23] RS5118 ^[23]

DODGE — Pickup (1/2 Ton) 2 W.D. (Ram 1500 & D Models)

2019	Ram 1500 Classic 2WD	0"	RS999368	RS999367	—	RS7367	RS55368 RS5368	RS55367 RS5367
2018-09	Ram 1500 2WD — Exc. Tradesman HD	0"	RS999368	RS999367	—	RS7367	RS55368 RS5368	RS55367 RS5367
2012	1500 Series w/ Tradesman HD Package	0"	RS999279	RS999269	—	RS7269	RS55279 RS5279	RS55269 RS5269
2008-02	Ram 1500 2WD — Exc. Mega Cab	0"	RS999281	RS999274	—	RS7274	RS55281 RS5281	RS55274 RS5274

^[23] I.D. of shock bushing is smaller than mounting pin & requires lubrication & extra effort for installation. ^[313] Not for use with aftermarket shock spacers or relocation brackets. ^[2] Qty. Req. 2

Shocks



YEAR	MODEL	RAISED HEIGHT	RS9000XL		RS7000MT		RS5000 / RS5000X	
			FRONT	REAR	FRONT	REAR	FRONT	REAR

DODGE (Cont.)

DODGE — Pickup (1/2 Ton) 2 W.D. (Ram 1500 & D Models) (Cont.)

2001-94	Ram 1500 2WD	0"	RS999195	RS999262	—	RS7274	RS55195 RS5195	RS55262 RS5262
2000	Ram 1500 2WD w/ Rancho® RS6275 System	4"	RS999276	RS999112	—	RS7112	—	RS55112 RS5112
1999-94	Ram 1500 2WD w/ Rancho® RS6274 System	4"	RS999276	RS999112	—	RS7112	—	RS55112 RS5112
1993-72	2WD D100, D150 (1/2 Ton)	0-2"	—	RS999116 ^[23]	—	—	RS55199 ^[24] RS5199 ^[24]	RS55116 ^[23] RS5116 ^[23]
1971-61	2WD D100 (1/2 Ton)	0-2"	RS999114	RS999116 ^[23]	—	—	RS55114 RS5114	RS55116 ^[23] RS5116 ^[23]

DODGE — Pickup (3/4 Ton) 4 W.D. (Ram 2500 & W Models)

2019-14	Ram 2500 4WD w/ Rancho® RS66452B or RS66453B System—Exc. Air Suspension	4½"	RS999048	RS999048	—	—	RS55048 RS5048	RS55048 RS5048
	Ram 2500 4WD w/ Rancho® RS66451R9 System—Exc. Air Suspension	2½"	RS999044	RS999044	RS7044	RS7044	RS55044 RS5044	RS55044 RS5044
	Ram 2500 4WD — Exc. Air Suspension and Power Wagon	0"	RS999197	RS999044	—	RS7044	RS55197 RS5197	RS55044 RS5044
2016-14	Power Wagon	0"	RS999197	—	—	—	RS55197 RS5197	—
2013-09	Ram 2500 4WD w/ Rancho® RS66455B, RS6578B or RS6585B Systems	4"	RS999317	RS999056	RS7317	RS7056	RS55317 RS5317	RS55056 RS5056
	Ram 2500 4WD w/ Rancho® RS66450R7 System	2½"	RS999044	RS999269	RS7044	RS7269	RS55044 RS5044	RS55269 RS5269
2013-04	Ram 2500 Power Wagon 4WD	0"	RS999044	RS999058	—	—	—	—
2013-03	Ram 2500 4WD — Exc. Power Wagon	0"	RS999221	RS999269	RS7044	RS7269	RS55221 RS5221	RS55269 RS5269
2011-09	Ram 2500 Power Wagon 4WD w/ Rancho® RS6584B System	4"	RS999317	RS999056	RS7317	RS7056	RS55317 RS5317	RS55056 RS5056
2009-03	Ram 2500 4WD w/ Rancho® RS6576 System	2"	RS999044	RS999269	RS7044	RS7269	RS55044 RS5044	RS55269 RS5269
2008-04	Ram 2500 Power Wagon 4WD w/ Rancho® RS6577B	4"	RS999317	RS999056	RS7317	RS7056	RS55317 RS5317	RS55056 RS5056
2008-03	Ram 2500 4WD w/ Rancho® RS6579B System	4"	RS999317	RS999056	RS7317	RS7056	RS55317 RS5317	RS55056 RS5056
2002-94	Ram 2500 4WD (8800 GVW) w/ Rancho® RS6446 or RS6566 Systems w/ Dual Shocks	2"	—	RS999274	—	RS7274	—	RS55274 RS5274
	Rear		—	RS999274	—	RS7274	—	RS55274 RS5274
	Front Add-On Position		RS999008 ^[02]	—	RS7008 ^[02]	—	RS55008 ^[02] RS5008 ^[02]	—
	Front OEM Position	RS999044 ^[02]	—	RS7044 ^[02]	—	RS55044 RS5044 ^[02]	—	
	Ram 2500 4WD (8800 GVW) w/ Rancho® RS6476 or RS6576 Systems w/o Dual Shocks	2"	RS999044	RS999274	RS7044	RS7274	RS55044 RS5044	RS55274 RS5274
	Ram 2500 4WD (8800 GVW)	0"	RS999221	RS999274	RS7044	RS7274	RS55221 RS5221	RS55274 RS5274

^[23] I.D. of shock bushing is smaller than mounting pin & requires lubrication & extra effort for installation. ^[24] Slight grinding of lower control arm is required.
^[02] Qty. Req. 2



Shocks

YEAR	MODEL	RAISED HEIGHT	RS9000XL		RS7000MT		RS5000 / RS5000X	
			FRONT	REAR	FRONT	REAR	FRONT	REAR

DODGE (Cont.)

DODGE — Pickup (3/4 Ton) 4 W.D. (Ram 2500 & W Models) (Cont.)

1996-94	Ram 2500 4WD (7700 GVW) w/ Rancho® RS6446 System w/ Dual Shocks Rear	2"	—	RS999274	—	RS7274	—	RS55274 RS5274
	Front Add-On Position		RS999008 ^[Q2]	—	RS7008 ^[Q2]	—	RS55008 ^[Q2] RS5008 ^[Q2]	—
	Front OEM Position		RS999221 ^[Q2]	—	RS7044 ^[Q2]	—	RS55221 ^[Q2] RS5221 ^[Q2]	—
	Ram 2500 4WD (7700 GVW) w/ Rancho® RS6476 System w/o Dual Shocks	2"	RS999221	RS999198	RS7044	RS7198	RS55221 RS5221	RS55198 RS5198
	Ram 2500 4WD (7700 GVW)	0"	RS999197	RS999262	—	RS7274	RS55197 RS5197	RS55262 RS5262
1993-76	4WD W200, W250 (3/4 Ton) — Inc. Turbo Diesel	0-2"	—	RS999005	—	—	RS55111 RS5111	RS55005 RS5005
1993-72	4WD W200, W250 (3/4 Ton) — Inc. Turbo Diesel	2½-4"	RS999114	RS999005	—	—	RS55114 RS5114	RS55005 RS5005
1975-72	4WD W200 (3/4 Ton)	0"	—	RS999005	—	—	RS55111 RS5111	RS55005 RS5005
1971-61	4WD W200 (3/4 Ton)	2½-4"	RS999114	RS999116 ^[23]	—	—	RS55114 RS5114	RS55116 ^[23] RS5116 ^[23]
	4WD W200 (3/4 Ton)	1½"	—	RS999143 ^[23]	—	—	RS55111 RS5111	RS55143 ^[23] RS5143 ^[23]
	4WD W200 (3/4 Ton)	0"	—	RS999118 ^[23]	—	RS7118 ^[23]	RS55111 RS5111	RS55118 ^[23] RS5118 ^[23]

DODGE — Pickup (3/4 Ton) 2 W.D. (Ram 2500 & D Models)

2019-14	Ram 2500 2WD — Exc. Air Suspension	0"	RS999197	RS999044	—	RS7044	RS55197 RS5197	RS55044 RS5044
2013-03	Ram 2500 2WD	0"	RS999279	RS999269	—	RS7269	RS55279 RS5279	RS55269 RS5269
2002-94	Ram 2500 2WD	0"	RS999195	RS999262	—	RS7274	RS55195 RS5195	RS55262 RS5262
1993-72	2WD D200, D250 (3/4 Ton)	0-2"	—	RS999116 ^[23]	—	—	RS55199 ^[24] RS5199 ^[24] RS5199 ^[24] ^[185]	RS55116 ^[23] RS5116 ^[23]
1971-61	2WD D200 (3/4 Ton)	0-2"	RS999114	RS999116 ^[23]	—	—	RS55114 RS5114	RS55116 ^[23] RS5116 ^[23]

DODGE — Pickup (1 Ton) 4 W.D. (Ram 3500 & W Models)

2019-13	Ram 3500 4WD — Exc. w/ Rear Auxiliary Air Spring & Chassis Cab	0"	RS999197	RS999269	—	RS7269	RS55197 RS5197	RS55269 RS5269
2013-09	Ram 3500 4WD w/ Rancho RS6578B System	4"	RS999317	RS999056	RS7317	RS7056	RS55317 RS5317	RS55056 RS5056
2013-03	Ram 3500 4WD w/ Rancho RS66450R7 System — Exc. Cab & Chassis	2½"	RS999044	RS999269	RS7044	RS7269	RS55044 RS5044	RS55269 RS5269
2012-03	Ram 3500 4WD — Exc. Cab & Chassis	0"	RS999221	RS999269	RS7044	RS7269	RS55221 RS5221	RS55269 RS5269
2008-03	Ram 3500 4WD w/ Rancho RS6579B System	4"	RS999317	RS999056	RS7317	RS7056	RS55317 RS5317	RS55056 RS5056
2002-94	Ram 3500 4WD	0"	RS999221	RS999274	RS7044	RS7274	RS55221 RS5221	RS55274 RS5274
1993-76	4WD W300, W350 (1 Ton)	0-2"	—	RS999005	—	—	RS55111 RS5111	RS55005 RS5005
1993-69	4WD W300, W350 (1 Ton)	2½-4"	RS999114	RS999005	—	—	RS55114 RS5114	RS55005 RS5005

^[23] I.D. of shock bushing is smaller than mounting pin & requires lubrication & extra effort for installation. ^[24] Slight grinding of lower control arm is required.
^[185] w/o 4000lb Front Axle. ^[Q2] Qty. Req. 2

Shocks



YEAR	MODEL	RAISED HEIGHT	RS90000XL		RS7000MT		RS5000 / RS5000X	
			FRONT	REAR	FRONT	REAR	FRONT	REAR

DODGE (Cont.)

DODGE — Pickup (1 Ton) 4 W.D. (Ram 3500 & W Models) (Cont.)

1969-65	4WD WM300 (1 Ton) - After Ser. 1286462	0"	RS999119	—	RS7119	—	RS55119 RS5119	RS55111 RS5111
1965-61	4WD WM300 (1 Ton) - Up to Ser. 1286462	0"	RS999119	RS999119	RS7119	RS7119	RS55119 RS5119	RS55119 RS5119

DODGE — Pickup (1 Ton) 2 W.D. (Ram 3500 & D Models)

2019-13	Ram 3500 2WD — Exc. w/ Rear Auxiliary Air Spring & Chassis Cab	0"	RS999197	RS999269	—	RS7269	RS55197 RS5197	RS55269 RS5269
2012-03	Ram 3500 2WD	0"	RS999279	RS999269	—	RS7269	RS55279 RS5279	RS55269 RS5269
2002-94	Ram 3500 2WD Pickup and Cab & Chassis w/ Independent Front Suspension	0"	RS999195	RS999274	—	RS7274	RS55195 RS5195	RS55274 RS5274
	Ram 3500 2WD Cab & Chassis w/ Solid Front Axle	0"	RS999221	RS999274	RS7044	RS7274	RS55221 RS5221	RS55274 RS5274
1993-72	2WD D300, D350 (1 Ton)	0-2"	—	RS999116 ^[23]	—	—	RS55199 ^[24] RS5119 ^[24] RS5199 ^[24] ^[185]	RS55116 ^[23] RS5116 ^[23]
1971-61	2WD D300 (1 Ton)	0"	RS999114	RS999119 ^[23]	—	RS7119 ^[23]	RS55114 RS5114	RS55119 RS5119 ^[23]

DODGE — Pickup Dakota 4 W.D.

2011	Ram Dakota 4WD	0"	—	—	—	—	RS55829 RS5829	RS5315
2010	Dakota 4WD	0"	—	—	—	—	RS55829 RS5829	RS5315
2009-05	Dakota 4WD	0"	—	—	—	—	RS55757 RS5757	RS5315
2004-00	Dakota 4WD w/ Rancho® RS6560 System — Exc. All Wheel Drive	3"	RS999136	RS999010	—	—	RS55136 RS5136	RS5010
2004-97	Dakota 4WD — Inc. 4 Door	0"	RS999029	RS999248	—	—	—	RS55248 RS5248
1999-97	Dakota 4WD w/ Rancho® RS6590 System — Inc. 4 Door — Exc. All Wheel Drive	3"	RS999136	RS999010	—	—	RS55136 RS5136	RS5010
1996-87	Dakota 4WD	0-1"	—	RS999124	—	—	RS5606 ^[70]	RS55124 RS5124

DODGE — Pickup Dakota 2 W.D.

2011	Ram Dakota 2WD	0"	—	—	—	—	RS55829 RS5829	RS5315
2010	Dakota 2WD	0"	—	—	—	—	RS55829 RS5829	RS5315
2009-05	Dakota 2WD	0"	—	—	—	—	RS55757 RS5757	RS5315
2004-97	Dakota 2WD	0"	—	RS999147	—	—	RS55609 ^[70] RS5609 ^[70]	RS55147 RS5147
1996-87	Dakota 2WD	0-1"	—	—	—	—	RS5602 ^[70]	RS5181

DODGE — Pickup Ram 50 (D-50 Light Duty) 4 W.D.

1991-82	4WD D50 Mini	0-2"	—	RS999118	—	RS7118	RS5602 ^[70]	RS55118 RS5118
---------	--------------	------	---	----------	---	--------	------------------------	-------------------

DODGE — Pickup Ram 50 (D-50 Light Duty) 2 W.D.

1993-79	2WD D50 Mini	0-2"	—	—	—	—	RS5602 ^[70]	RS5601 ^[70]
---------	--------------	------	---	---	---	---	------------------------	------------------------

^[23] I.D. of shock bushing is smaller than mounting pin & requires lubrication & extra effort for installation. ^[24] Slight grinding of lower control arm is required.
^[70] RS5600 series shocks are 1³/₁₆" bore. ^[185] w/o 4000lb Front Axle.



Shocks

YEAR	MODEL	RAISED HEIGHT	RS9000XL		RS7000MT		RS5000 / RS5000X	
			FRONT	REAR	FRONT	REAR	FRONT	REAR

DODGE (Cont.)

DODGE — Raider 4 W.D.

1989	4WD Raider w/ Rear Coil Springs	0-1"	—	—	—	—	—	RS5203
1989-87	4WD Raider w/ Rear Leaf Springs	0-1"	—	RS999118	—	RS7118	—	RS55118 RS5118

DODGE — Ramcharger 4 W.D.

1993-76	4WD Ramcharger	2½-4"	RS999114	RS999005	—	—	RS55114 RS5114	RS55005 RS5005
	4WD Ramcharger	0-1½"	—	RS999005	—	—	RS55111 RS5111	RS55005 RS5005
1975-74	4WD Ramcharger	2½-4"	RS999114	RS999116 ^[23]	—	—	RS55114 RS5114	RS55116 ^[23] RS5116 ^[23]
	4WD Ramcharger	0-1½"	—	RS999116 ^[23]	—	—	RS55111 RS5111	RS55116 ^[23] RS5116 ^[23]

DODGE — Ramcharger 2 W.D.

1993-75	2WD Ramcharger	0-2"	—	RS999116 ^[23]	—	—	RS55199 RS5199	RS55116 ^[23] RS5116 ^[23]
---------	----------------	------	---	--------------------------	---	---	-------------------	---

DODGE — Van (1/2 Ton) Ram & B Models - Inc. Wagon

2003-71	B100, B150, B1500 (1/2 Ton)	0"	—	RS999113	—	RS7113	RS55199 ^[24] RS5199 ^[24]	RS55113 RS5113
---------	-----------------------------	----	---	----------	---	--------	---	-------------------

DODGE — Van (3/4 Ton) Ram & B Models - Inc. Wagon

2003-71	B200, B250, B2500 (3/4 Ton)	0"	—	RS999113	—	RS7113	RS55199 ^[24] RS5199 ^[24]	RS55113 RS5113
---------	-----------------------------	----	---	----------	---	--------	---	-------------------

DODGE — Van (1 Ton) Ram & B Models - Inc. Wagon

2003-71	B300, B350, B3500 (1 Ton) — Exc. w/ 9000 GVW or 4000 lb. Front Axle	0"	—	RS999113 ^[23]	—	RS7113 ^[23]	RS55199 ^[24] RS5199 ^[24]	RS55113 ^[23] RS5113 ^[23]
---------	---	----	---	--------------------------	---	------------------------	---	---

EXTENDED LENGTH SHOCKS

EXTENDED LENGTH SHOCKS — For Custom Off Road Use Only

—	16¾" EXT. 11" COMP.	☒	—	—	—	—	RS5298	RS5298
	28" EXT. 17" COMP.	☒	RS999028	RS999028	—	—	—	—
	32½" EXT. 19" COMP.	☒	RS999012	RS999012	—	—	RS55012 RS5012	RS55012 RS5012
	34" EXT. 20" COMP.	☒	RS999034	RS999034	RS7034	RS7034	RS55034 RS5034	RS55034 RS5034
	36" EXT. 21" COMP.	☒	RS999036	RS999036	—	—	RS55036 RS5036	RS55036 RS5036

FORD

FORD — Bronco (Full Size Models) 4 W.D.

1996-94	4WD Bronco & Quad Shocks	4"	RS999117 ^[02]	—	—	—	RS55117 ^[02] RS5117 ^[02]	—
	Aft of Front Axle (2 reqd)							
	Forward of Front Axle (2 reqd)							
	Rear	—	RS999116 ^[22]	—	—	—	RS55116 ^[23] RS5116 ^[23]	
	4WD Bronco Only	4"	RS999117	RS999116 ^[22]	—	—	RS55117 RS5117	RS55116 ^[23] RS5116 ^[23]
	4WD Bronco	1-3"	RS999117	RS999116 ^[22]	—	—	RS55117 RS5117	RS55116 ^[23] RS5116 ^[23]

^[22] RS8125 Axle Shim Kit may be Required on Rear Axle for Shock-to-Axle Clearance ^[23] I.D. of shock bushing is smaller than mounting pin & requires lubrication & extra effort for installation. ^[24] Slight grinding of lower control arm is required. ^[02] Qty. Req. 2

Shocks



YEAR	MODEL	RAISED HEIGHT	RS9000XL		RS7000MT		RS5000 / RS5000X	
			FRONT	REAR	FRONT	REAR	FRONT	REAR

FORD (Cont.)

FORD — Bronco (Full Size Models) 4 W.D. (Cont.)

1996-94 (Cont.)	4WD Bronco w/Quad Shocks Aft of Front Axle (2 reqd)	1-3"	RS999136 ^(Q2)	—	—	—	RS55136 ^(Q2) RS5136 ^(Q2)	—	
	Forward of Front Axle (2 reqd)		RS999115 ^(Q2)	—	—	—	RS55115 ^(Q2) RS5115 ^(Q2)	—	
	Rear		—	RS999116 ^(Q2)	—	—	—	RS55116 ^(Q3) RS5116 ^(Q3)	
1996-80	4WD Bronco	0"	RS999029	RS999118 ^(Q2)	—	RS7118 ^(Q2)	RS55029 RS5029	RS55118 ^(Q2) RS5118 ^(Q2)	
	4WD Bronco w/Quad Shocks Aft of Front Axle (2 reqd)	0"	RS999029 ^(Q2)	—	—	—	RS55029 ^(Q2) RS5029 ^(Q2)	—	
	Forward of Front Axle (2 reqd)		RS999117 ^(Q2)	—	—	—	RS55117 ^(Q2) RS5117 ^(Q2)	—	
	Rear		—	RS999118 ^(Q2)	—	RS7118 ^(Q2)	—	RS55118 ^(Q2) RS5118 ^(Q2)	
4WD Bronco & Quad Shocks Aft of Front Axle (2 reqd)	4"		RS999117 ^(Q2)	—	—	—	RS55117 ^(Q2) RS5117 ^(Q2)	—	
Forward of Front Axle (2 reqd)		RS999179 ^(Q2)	—	—	—	RS55179 ^(Q2) RS5179 ^(Q2)	—		
Rear		—	RS999118 ^(Q2)	—	RS7118 ^(Q2)	—	RS55118 ^(Q2) RS5118 ^(Q2)		
1993-81	4WD Bronco Only	4"	RS999117	RS999118 ^(Q2)	—	RS7118 ^(Q2)	RS55117 RS5117	RS55118 ^(Q2) RS5118 ^(Q2)	
	4WD Bronco	1-3"	RS999136	RS999118 ^(Q2)	—	RS7118 ^(Q2)	RS55136 RS5136	RS55118 ^(Q2) RS5118 ^(Q2)	
	4WD Bronco w/Quad Shocks Aft of Front Axle (2 reqd)	1-3"	RS999136 ^(Q2)	—	—	—	RS55136 ^(Q2) RS5136 ^(Q2)	—	
	Forward of Front Axle (2 reqd)		RS999115 ^(Q2)	—	—	—	RS55115 ^(Q2) RS5115 ^(Q2)	—	
Rear	—		RS999118 ^(Q2)	—	RS7118 ^(Q2)	—	RS55118 ^(Q2) RS5118 ^(Q2)		
1993-80	4WD Bronco w/Quad Shocks Aft of Front Axle (2 reqd)	2-4"	RS999115 ^(Q2)	—	—	—	RS55115 ^(Q2) RS5115 ^(Q2)	—	
	Forward of Front Axle (2 reqd)		RS999017 ^(Q2)	—	—	—	RS55017 ^(Q2) RS5017 ^(Q2)	—	
	Rear		—	RS999118 ^(Q2)	—	RS7118 ^(Q2)	—	RS55118 ^(Q2) RS5118 ^(Q2)	
	4WD Bronco Rear	2-4"	—	RS999118 ^(Q2)	—	RS7118 ^(Q2)	—	RS55118 RS5118 ^(Q2)	
	(1 ea. Right Front)		RS999115	—	—	—	RS55115 RS5115	—	
	(1 ea. Left Front)		RS999017	—	—	—	RS55017 ^(Q2) RS5017	—	
	1979-78	4WD Bronco w/Quad Shocks Aft of Front Axle (2 reqd)	0"	RS999117 ^(Q2)	—	—	—	RS55117 ^(Q2) RS5117 ^(Q2)	—
		Forward of Front Axle (2 reqd)		RS999115 ^(Q2)	—	—	—	RS55115 ^(Q2) RS5115 ^(Q2)	—
		Rear		—	RS999113 ^(Q2)	—	RS7113 ^(Q2)	—	RS55113 ^(Q2) RS5113 ^(Q2)

^(Q2) RS8125 Axle Shim Kit may be Required on Rear Axle for Shock-to-Axle Clearance extra effort for installation. ^(Q3) Qty. Req. 2

^(Q3) I.D. of shock bushing is smaller than mounting pin & requires lubrication &



YEAR	MODEL	RAISED HEIGHT	RS9000XL		RS7000MT		RS5000 / RS5000X	
			FRONT	REAR	FRONT	REAR	FRONT	REAR

FORD (Cont.)

FORD — Bronco (Full Size Models) 4 W.D. (Cont.)

1979-78 (Cont.)	4WD Bronco Rear	0"	—	RS999113 ^[22]	—	RS7113 ^[22]	—	RS55113 ^[22] RS5113 ^[22]
	(1 ea. Right Front)		RS999117	—	—	—	RS55117 RS5117	—
	(1 ea. Left Front)		RS999115	—	—	—	RS55115 RS5115	—
1977-66	4WD Bronco After Serial No. 830001	2-4"	RS999115	RS999118 ^[22]	—	RS7118 ^[22]	RS55115 RS5115	RS55118 ^[22] RS5118 ^[22]
	4WD Bronco After Serial No. 830001	0"	RS999117	RS999113 ^[22]	—	RS7113 ^[22]	RS55117 RS5117	RS55113 ^[22] RS5113 ^[22]

FORD — Bronco II 4 W.D.

1990-83	4WD Bronco II	0"	RS999039	RS999194	—	—	RS55039 RS5039	—
---------	---------------	----	----------	----------	---	---	-------------------	---

FORD — Bronco II 2 W.D.

1990-86	2WD Bronco II	0"	RS999039	RS999194	—	—	RS55039 RS5039	—
---------	---------------	----	----------	----------	---	---	-------------------	---

FORD — Excursion 4 W.D.

2005-00	Excursion 4WD	4"	RS999264	RS999275	RS7264	—	RS55264 RS5264	—
	Excursion 4WD	0"	RS999267	RS999266	RS7267	—	RS55267 RS5267	RS55385 RS5385

FORD — Excursion 2 W.D.

2005-00	Excursion 2WD	0"	RS999272	RS999278	RS7272	—	RS55272 RS5272	—
---------	---------------	----	----------	----------	--------	---	-------------------	---

FORD — Expedition 4 W.D.

2006-03	Expedition 4WD— Exc. Air Suspension	0"	—	—	—	—	RS5818	RS5819
2002-97	Expedition 4WD — Exc. Four Corner Air Leveling	4"	RS999237	RS999112	—	RS7112	RS55237 RS5237	RS55112 RS5112
	Expedition 4WD — Exc. Four Corner Air Leveling	1-2½"	—	—	—	—	RS55372 ^[313] RS5372	RS55246 RS5246
	Expedition 4WD — Exc. Four Corner Air Leveling	0"	RS999233	—	—	—	RS55233 RS5233	RS55246 RS5246

FORD — Expedition 2 W.D.

2006-03	Expedition 2WD— Exc. Air Suspension	0"	—	—	—	—	RS5818	RS5819
2002-97	Expedition 2WD — Exc. Rear Air Leveling	0"	RS999235	RS999118	—	RS7118	RS55235 RS5235	RS55118 RS5118

FORD — Explorer Sport Trac 4 W.D.

2010-07	Explorer Sport Trac 4WD	0"	—	—	—	—	RS55753 RS5753	RS55754 RS5754
2006-01	Explorer Sport Trac 4WD	1-2½"	—	—	—	—	RS55374 ^[313] RS5374 ^[313]	RS55185 RS5185
	Explorer Sport Trac 4WD	0"	RS999229	RS999185	—	—	RS55229 RS5229	RS55185 RS5185

FORD — Explorer Sport Trac 2 W.D.

2010-07	Explorer Sport Trac 2WD	0"	—	—	—	—	RS55753 RS5753	RS55754 RS5754
2006-01	Explorer Sport Trac 2WD	1-2½"	—	—	—	—	RS55374 ^[313] RS5374 ^[313]	RS55185 RS5185

^[22] RS8125 Axle Shim Kit may be Required on Rear Axle for Shock-to-Axle Clearance ^[313] Not for use with aftermarket shock spacers or relocation brackets.

Shocks



YEAR	MODEL	RAISED HEIGHT	RS9000XL		RS7000MT		RS5000 / RS5000X	
			FRONT	REAR	FRONT	REAR	FRONT	REAR

FORD (Cont.)

FORD — Explorer Sport Trac 2 W.D. (Cont.)

2006-01 (Cont.)	Explorer Sport Trac 2WD	0"	RS999229	RS999185	—	—	RS55229 RS5229	RS55185 RS5185
--------------------	-------------------------	----	----------	----------	---	---	-------------------	-------------------

FORD — Explorer Sport 4 W.D.

2003-01	Explorer Sport 4WD	0"	RS999229	RS999185	—	—	RS55229 RS5229	RS55185 RS5185
---------	--------------------	----	----------	----------	---	---	-------------------	-------------------

FORD — Explorer Sport 2 W.D.

2003-01	Explorer Sport 2WD	0"	RS999229	RS999185	—	—	RS55229 RS5229	RS55185 RS5185
---------	--------------------	----	----------	----------	---	---	-------------------	-------------------

FORD — Explorer 4 W.D.

2010-06	Explorer 4WD	0"	—	—	—	—	RS55753 RS5753	RS55754 RS5754
2005-04	Explorer 4WD	0"	—	—	—	—	RS5820	RS5822
2003-02	Explorer 4WD	0"	—	—	—	—	RS5821	RS5822
2001-95	Explorer 4WD	1-2½"	—	—	—	—	RS55374 ^[313] RS5374 ^[313]	RS55185 RS5185
	Explorer 4WD — Exc. Automatic Ride Control	0"	RS999229	RS999185	—	—	RS55229 RS5229	RS55185 RS5185
Nov 94-91	Explorer 4WD	0-1½"	RS999039	RS999185	—	—	RS55039 RS5039	RS55185 RS5185
1993-90	Explorer 4WD w/ 4 Leaf Spring Pack	2½"	RS999136	RS999185	—	—	RS55136 RS5136	RS55185 RS5185

FORD — Explorer 2 W.D.

2010-06	Explorer 2WD	0"	—	—	—	—	RS55753 RS5753	RS55754 RS5754
2005-04	Explorer 2WD	0"	—	—	—	—	RS5820	RS5822
2003-02	Explorer 2WD	0"	—	—	—	—	RS5821	RS5822
2001-95	Explorer 2WD	1-2½"	—	—	—	—	RS55374 ^[313] RS5374 ^[313]	RS55185 RS5185
	Explorer 2WD	0"	RS999229	RS999185	—	—	RS55229 RS5229	RS55185 RS5185
Nov 94-91	Explorer 2WD	0-1½"	RS999039	RS999185	—	—	RS55039 RS5039	RS55185 RS5185

FORD — Pickup (1/2 Ton) 4 W.D. (F Series)

2020-15	F-150 4WD — Exc. Raptor	0"	RS999836	RS999316	—	RS7316	RS55836	RS55316
2019-17	F-150 4WD w/ Rancho® RS66506B System — Exc. AWD, SVT Raptor	6"	—	RS999287	—	—	RS55839	RS55287 RS5287
2019-15	F-150 4WD w/ Rancho® RS66505B System — Exc. AWD, SVT Raptor	4½"	RS999838	RS999287	RS7838	—	RS55838	RS55287 RS5287
2016-15	F-150 4WD w/ Rancho® RS66501B System — Exc. AWD	6"	—	RS999287	—	—	RS55839	—
	F-150 4WD w/ Rancho® RS66500B System — Exc. AWD	4½"	RS999838	RS999287	RS7838	—	RS55838	—
2014	F-150 4WD — Exc. SVT Raptor	0"	RS999836	RS999384	—	RS7384	RS55836	RS55384 RS5384
	F-150 4WD w/ 1 Piece Driveshaft, w/ Rancho® RS66519B System — Exc. Harley-Davidson, SVT Raptor, 8200 GVW	6"	RS999838	RS999287	RS7838	—	RS55838	RS55287 RS5287

^[313] Not for use with aftermarket shock spacers or relocation brackets.



Shocks

YEAR	MODEL	RAISED HEIGHT	RS9000XL		RS7000MT		RS5000 / RS5000X	
			FRONT	REAR	FRONT	REAR	FRONT	REAR

FORD (Cont.)

FORD — Pickup (1/2 Ton) 4 W.D. (F Series) (Cont.)

2013-10	F-150 4WD w/ 1 Piece Driveshaft, w/ Rancho® RS66519B System — Exc. Harley-Davidson, SVT Raptor, 8200 GVW	6"	—	RS999287	RS7833	—	RS55833	RS55287 RS5287
2013-09	F-150 4WD w/ Rancho® RS6519B System — Exc. Harley-Davidson, SVT Raptor, 8200 GVW	4"	RS999806	RS999287	RS7806	—	RS55806 RS5806	RS55287 RS5287
	F-150 4WD — Exc. SVT Raptor	0"	RS999804	RS999384	RS7804	RS7384	RS55804 RS5804	RS55384 RS5384
2008-04	F-150 4WD w/ Rancho® RS6588 or RS6589 Systems — Exc. All Wheel Drive Exc.8200 GVW	4"	RS999769	RS999287	—	—	RS55769 RS5769	RS55287 RS5287
	F-150 4WD w/ 7700 GVW	0"	RS999767	RS999286	RS7767	RS7286	RS55767 RS5767	RS55286 RS5286
2004	F-150 Heritage 4WD — Exc. 7700 GVW	4"	RS999237	RS999238	—	—	RS55237 RS5237	RS55238 RS5238
	F-150 Heritage 4WD w/ 7700 GVW	0"	RS999233	—	—	—	RS55233 RS5233	RS55251 RS5251
	F-150 Heritage 4WD — Exc. 7700 GVW	0"	RS999233	RS999234	—	—	RS55233 RS5233	RS55234 RS5234
2004-00	F-150 4WD w/ Rancho® RS6488 System — Exc. 7700 GVW	4"	RS999237	RS999238	—	—	RS55237 RS5237	RS55238 RS5238
	F-150 4WD w/ 7700 GVW	1-2½"	—	—	—	—	RS55372 ^[33] RS5372	RS55251 RS5251
	F-150 4WD w/ 7700 GVW	0"	RS999233	—	—	—	RS55233 RS5233	RS55251 RS5251
2004-97	F-150 4WD w/ Rancho® RS6488 or RS6489 System	4"	RS999237	RS999238	—	—	RS55237 RS5237	RS55238 RS5238
	F-150 Heritage 4WD — Exc. 7700 GVW	1-2½"	—	—	—	—	RS55372 ^[33] RS5372	RS55234 RS5234
	F-150 4WD — Exc. 7700 GVW	0"	RS999233	RS999234	—	—	RS55233 RS5233	RS55234 RS5234
1996-81	4WD F-150 (1/2 Ton) w/Rancho® RS6440 System w/ Quad Suspension Aft of Front Axle (2 reqd)	4"	RS999117 ^[2]	—	—	—	RS55117 ^[2] RS5117 ^[2]	—
	Forward of Front Axle (2 reqd)		RS999179 ^[2]	—	—	—	RS55179 ^[2] RS5179 ^[2]	—
	Rear		—	RS999112 ^[22]	—	RS7112 ^[22]	—	RS55112 ^[22] RS5112 ^[22]
	4WD F-150 (1/2 Ton) w/Rancho® RS6440 System	4"	RS999117	RS999112 ^[22]	—	RS7112 ^[22]	RS55117 RS5117	RS55112 ^[22] RS5112 ^[22]
	4WD F-150 (1/2 Ton) w/Rancho® RS6570 or RS6571 System w/ Quad Suspension Aft of Front Axle (2 reqd)	3"	RS999136 ^[2]	—	—	—	RS55136 ^[2] RS5136 ^[2]	—
Forward of Front Axle (2 reqd)		RS999115 ^[2]	—	—	—	RS55115 ^[2] RS5115 ^[2]	—	
Rear		—	RS999112 ^[22]	—	—	—	RS55112 ^[22] RS5112 ^[22]	
4WD F-150 (1/2 Ton) w/Rancho® RS6570 or RS6571 System	3"	RS999136	RS999112 ^[22]	—	RS7112 ^[22]	RS55136 RS5136	RS55112 ^[22] RS5112 ^[22]	
1996-80	4WD F-100, F-150 (1/2 Ton)	4"	RS999117	RS999112 ^[22]	—	RS7112 ^[22]	RS55117 RS5117	RS55112 ^[22] RS5112 ^[22]

^[2] RS8125 Axle Shim Kit may be Required on Rear Axle for Shock-to-Axle Clearance ^[33] Not for use with aftermarket shock spacers or relocation brackets.
^[2] Qty. Req. 2

Shocks



YEAR	MODEL	RAISED HEIGHT	RS9000XL		RS7000MT		RS5000 / RS5000X	
			FRONT	REAR	FRONT	REAR	FRONT	REAR

FORD (Cont.)

FORD — Pickup (1/2 Ton) 4 W.D. (F Series) (Cont.)

1996-80 (Cont.)	4WD F-100, F-150 (1/2 Ton) w/Quad Shocks	1-3"						
	Aft of Front Axle (2 reqd)		RS999136 ^[22]	—	—	—	RS55136 ^[02] RS5136 ^[02]	—
	Forward of Front Axle (2 reqd)		RS999115 ^[02]	—	—	—	RS55115 ^[02] RS5115 ^[02]	—
	Rear		—	RS999112 ^[22]	—	RS7112 ^[22]	—	RS55112 ^[22] RS5112 ^[22]
	4WD F-100, F-150 (1/2 Ton) w/Quad Shocks	0"						
	Aft of Front Axle (2 reqd)		RS999029 ^[02]	—	—	—	RS55029 ^[02] RS5029 ^[02]	—
	Forward of Front Axle (2 reqd)		RS999117 ^[02]	—	—	—	RS55117 ^[02] RS5117 ^[02]	—
	Rear		—	RS999116 ^[22]	—	—	—	RS55116 ^[23] RS5116 ^[23]
	4WD F-100, F-150 (1/2 Ton)	0"	RS999029	RS999116 ^[22]	—	—	RS55029 RS5029	RS55116 ^[23] RS5116 ^[23]
1979-78	4WD F-150 (1/2 Ton) w/Quad Shocks	2-4"						
	Aft of Front Axle (2 reqd)		RS999115 ^[02]	—	—	—	RS55115 ^[02] RS5115 ^[02]	—
	Forward of Front Axle (2 reqd)		RS999017 ^[02]	—	—	—	RS55017 ^[02] RS5017 ^[02]	—
	Rear		—	RS999009 ^[22]	—	—	—	RS55009 ^[23] RS5009 ^[23]
	4WD F-150 (1/2 Ton) w/Quad Shocks	0"						
	Aft of Front Axle (2 reqd)		RS999117 ^[02]	—	—	—	RS55117 ^[02] RS5117 ^[02]	—
Forward of Front Axle (2 reqd)	RS999115 ^[02]		—	—	—	RS55115 ^[02] RS5115 ^[02]	—	
Rear		—	RS999115 ^[22]	—	—	—	RS55115 ^[22] RS5115 ^[22]	
1979-77	4WD F-100, F-150 (1/2 Ton)	2-4"	RS999115	RS999009 ^[22]	—	—	RS55115 RS5115	RS55009 ^[23] RS5009 ^[23]
	4WD F-150 (1/2 Ton) Super Cab w/Leaf Springs	2-4"	RS999014	RS999009 ^[22]	—	—	RS55014 RS5014	RS55009 ^[23] RS5009 ^[23]
	4WD F-100, F-150 (1/2 Ton)	0"	RS999117	RS999115 ^[22]	—	—	RS55117 RS5117	RS55115 ^[22] RS5115 ^[22]
1976-70	4WD F-100, F-150 (1/2 Ton)	2-4"	RS999118	RS999009 ^[22]	RS7118	—	RS55118 RS5118	RS55009 ^[23] RS5009 ^[23]
	4WD F-100, F-150 (1/2 Ton)	0"	—	RS999115 ^[22]	—	—	—	RS55115 ^[22] RS5115 ^[22]
1969-66	4WD F-100 (1/2 Ton)	3-4"	—	RS999112 ^[22]	—	RS7112 ^[22]	—	RS55112 ^[22] RS5112 ^[22]
	4WD F-100 (1/2 Ton)	0"	—	RS999118 ^[22]	—	RS7118 ^[22]	—	RS55118 ^[22] RS5118 ^[22]
1965-61	4WD F-100 (1/2 Ton)	3-4"	RS999014	RS999116 ^[22]	—	—	RS55014 RS5014	RS55116 ^[23] RS5116 ^[23]
	4WD F-100 (1/2 Ton)	0"	—	RS999113 ^[22]	—	RS7113 ^[22]	—	RS55113 ^[22] RS5113 ^[22]

FORD — Pickup (1/2 Ton) 2 W.D. (F Series)

2020-15	F-150 2WD	0"	—	—	—	—	—	RS55149
2018-15	F-150 2WD w/ Rancho® RS66501B System	6"	—	—	—	—	RS55839	RS55287 RS5287

^[22] RS8125 Axle Shim Kit may be Required on Rear Axle for Shock-to-Axle Clearance extra effort for installation. ^[02] Qty. Req. 2 ^[23] I.D. of shock bushing is smaller than mounting pin & requires lubrication &



Shocks

YEAR	MODEL	RAISED HEIGHT	RS9000XL		RS7000MT		RS5000 / RS5000X	
			FRONT	REAR	FRONT	REAR	FRONT	REAR

FORD (Cont.)

FORD — Pickup (1/2 Ton) 2 W.D. (F Series) (Cont.)

2018-15 (Cont.)	F-150 2WD w/ Rancho® RS66500B System	4½"	—	—	RS7838	—	RS55838	RS55287 RS5287
2014	F-150 2WD	0"	—	—	—	—	RS55834	RS55149
2013-09	F-150 2WD	0"	RS999803	RS999286	—	RS7286	RS55803 RS5803	RS55286 RS5286
2008-04	F-150 2WD	0"	RS999774	RS999285	—	—	RS55774 RS5774	RS55285 RS5285
2004	F-150 Heritage 2WD (Old Body Style) w/ 7700 GVW	0"	RS999235	—	—	—	RS55235 RS5235	—
	F-150 Heritage 2WD (Old Body Style) — Exc. 7700 GVW	0"	RS999235	RS999236	—	—	RS55235 RS5235	RS55236 RS5236
2003-00	F-150 2WD w/ 7700 GVW	0"	RS999235	—	—	—	RS55235 RS5235	—
2003-97	F-150 2WD — Exc. 7700 GVW & Lightning	0"	RS999235	RS999236	—	—	RS55235 RS5235	RS55236 RS5236
2001-97	F-150 2WD w/ Rancho® RS6289 System — Exc. 7700 GVW	4"	—	RS999234	—	—	—	RS55234 RS5234
1996-85	2WD F-100, F-150 (1/2 Ton)	0"	RS999029	RS999118 ^[22]	—	RS7118	RS55029 RS5029	RS55118 RS5118
1996-81	2WD F-150 (1/2 Ton) w/Rancho® RS6580 System	3-4"	RS999136	RS999116 ^[22]	—	—	RS55136 RS5136	RS55116 ^[23] RS5116 ^[23]
1996-80	2WD F-100, F-150 (1/2 Ton)	2-4"	RS999117	RS999116 ^[22]	—	—	RS55117 RS5117	RS55116 ^[23] RS5116 ^[23]
1995-93	2WD F-150 Lightning (1/2 Ton)	0"	RS999029	RS999118 ^[22]	—	RS7118 ^[22]	RS55029 RS5029	RS55118 ^[22] RS5118 ^[22]
1984-80	2WD F-100, F-150 (1/2 Ton)	0"	RS999029	RS999118 ^[22]	—	RS7118 ^[22]	RS55029 RS5029	RS55118 ^[22] RS5118 ^[22]
1979-70	2WD F-100, F-150 (1/2 Ton) — Exc. Crew Cab	2-4"	RS999115	RS999009 ^[22]	—	—	RS55115 RS5115	RS55009 ^[23] RS5009 ^[23]
	2WD F-100, F-150 (1/2 Ton) — Exc. Crew Cab	0"	RS999136	RS999115 ^[22]	—	—	RS55136 RS5136	RS55115 ^[22] RS5115 ^[22]

FORD — Pickup (3/4 Ton) 4 W.D. (F Series)

2020-17	F-250 Superduty 4WD	0"	RS999042	RS999047A	—	—	RS55042 RS5042	RS55047A
	F-250 Superduty 4WD w/Rancho® RS66552B System	5"	RS999044	RS999036A	RS7044	—	RS55044	RS55036A
	F-250 Superduty 4WD w/Rancho® RS66553B System	2½"	RS999043	RS999047A	RS7043	—	RS55043	RS55047A
2016-11	F-250 Superduty 4WD w/Rancho® RS66552B or RS66554B Systems	5"	RS999044	RS999261	RS7044	RS7261	RS55044 RS5044	RS55261 RS5261
	F-250 Superduty 4WD w/Rancho® RS66553B System	2½"	RS999043	RS999254	RS7043	RS7254	RS55043	RS55254 RS5254
	F-250 Superduty 4WD w/Rancho® RS6524B or RS66551B Systems	4"	RS999044	RS999261	RS7044	RS7261	RS55044 RS5044	RS55261 RS5261
	F-250 Superduty 4WD w/Rancho® RS6525B System	2½"	RS999043	RS999254	RS7043	RS7254	RS55043 RS5043	RS55254 RS5254
2016-05	F-250 Superduty 4WD	5-6"	RS999048	RS999045	—	RS7261	RS55048 RS5048	RS55045 RS5045
	F-250 Superduty 4WD	0"	RS999042	RS999254	—	RS7254	RS55042 RS5042	RS55254 RS5254
2010-05	F-250 Superduty 4WD w/ Rancho® RS6511B or RS6514B Systems	4"	RS999044	RS999261	RS7044	RS7261	RS55044 RS5044	RS55261 RS5261

^[22] RS8125 Axle Shim Kit may be Required on Rear Axle for Shock-to-Axle Clearance ^[23] I.D. of shock bushing is smaller than mounting pin & requires lubrication & extra effort for installation.

Shocks



YEAR	MODEL	RAISED HEIGHT	RS9000XL		RS7000MT		RS5000 / RS5000X	
			FRONT	REAR	FRONT	REAR	FRONT	REAR

FORD (Cont.)

FORD — Pickup (3/4 Ton) 4 W.D. (F Series) (Cont.)

2010-05 (Cont.)	4WD F-250 Superduty (3/4 Ton) w/ Rancho® RS6510B or RS6515B Systems	2½"	RS999043	RS999254	RS7043	RS7254	RS55043 RS5043	RS55254 RS5254
2004-99	4WD F-250 Superduty (3/4 Ton) — Exc. Chassis Cab or All Wheel Drive	5-6"	RS999050	RS999045	RS7050	RS7261	—	RS55045 RS5045
	4WD F-250 Superduty (3/4 Ton) — Exc. Chassis Cab & Dual Rear Wheels	4"	RS999264	RS999261	RS7264	RS7261	RS55264 RS5264	RS55261 RS5261
	4WD F-250 Superduty (3/4 Ton) — Exc. Chassis Cab or All Wheel Drive	2½"	RS999264	RS999254	RS7264	RS7254	RS55264 RS5264	RS55254 RS5254
	4WD F-250 Superduty (3/4 Ton) — Exc. Chassis Cab	0"	RS999267	RS999273	RS7267	RS7254	RS55267 RS5267	RS55273 RS5273
1999-97	4WD F-250 (3/4 Ton) w/5.4L w/o Air Leveling w/Rancho® RS6485 System	4"	RS999237	—	—	—	RS55237 RS5237	—
	4WD F-250 (3/4 Ton) (Light Duty Up To 8500 GVW) — Exc. Rear Air Leveling	1-2½"	—	—	—	—	RS55372 ^[313] RS5372	RS55251 RS5251
	4WD F-250 (3/4 Ton) (Heavy Duty 8600 GVW & Up)	0"	RS999165	RS999112 ^[22]	—	RS7112 ^[22]	RS5165	RS55112 ^[22] RS5112 ^[22]
	4WD F-250 (3/4 Ton) (Light Duty Up To 8500 GVW) — Exc. Air Leveling	0"	RS999233	—	—	—	RS55233 RS5233	RS55251 RS5251
1996-92	4WD F-250 (3/4 Ton)	0"	RS999165	RS999112 ^[22]	—	RS7112 ^[22]	RS5165	RS55112 ^[22] RS5112 ^[22]
1996-87	4WD F-250 (3/4 Ton) w/Rancho® System	4"	RS999165	RS999112 ^[22]	—	RS7112 ^[22]	RS5165	RS55112 ^[22] RS5112 ^[22]
1991-87	4WD F-250 (3/4 Ton)	0"	—	RS999116 ^[22]	—	—	RS5165	RS55116 ^[23] RS5116 ^[23]
1986-81	4WD F-250 (3/4 Ton) w/Rancho® System	4"	—	RS999112 ^[22]	—	RS7112 ^[22]	—	RS55112 ^[22] RS5112 ^[22]
1986-80	4WD F-250 (3/4 Ton)	1-3"	—	RS999112 ^[22]	—	RS7112 ^[22]	—	RS55112 ^[22] RS5112 ^[22]
	4WD F-250 (3/4 Ton)	0"	RS999117	RS999116 ^[22]	—	—	—	RS55116 ^[23] RS5116 ^[23]
1979- Mar 77	4WD F-250 (3/4 Ton) Built After Mar. 1, 1977	1½- 3½"	RS999014	RS999009 ^[22]	—	—	RS55014 RS5014	RS55009 ^[23] RS5009 ^[23]
	4WD F-250 (3/4 Ton) Built After Mar. 1, 1977	0"	—	RS999179 ^[22]	—	—	—	RS55179 ^[22] RS5179 ^[22]
Mar 77- 65	4WD F-250 (3/4 Ton) Built Before Mar. 1, 1977	1-3"	RS999014	RS999116 ^[22]	—	—	RS55014 RS5014	RS55116 ^[23] RS5116 ^[23]
	4WD F-250 (3/4 Ton) Built Before Mar. 1, 1977	0"	RS999014	RS999118 ^[22]	—	RS7118 ^[22]	RS55014 RS5014	RS55118 ^[22] RS5118 ^[22]
1965-61	4WD F-250 (3/4 Ton)	3-4"	RS999014	RS999116 ^[22]	—	—	RS55014 RS5014	RS55116 ^[23] RS5116 ^[23]
	4WD F-250 (3/4 Ton)	0"	—	RS999113 ^[22]	—	RS7113 ^[22]	—	RS55113 ^[22] RS5113 ^[22]

FORD — Pickup (3/4 Ton) 2 W.D. (F Series)

2020-17	2WD F-250 Superduty (3/4 Ton)	0"	RS999272	RS999046A	RS7272	—	RS55272 RS5272	RS55046A
2016-05	2WD F-250 Superduty (3/4 Ton)	0"	RS999272	RS999046	RS7272	RS7046	RS55272 RS5272	RS55046 RS5046
2004-99	2WD F-250 Superduty (3/4 Ton)	0"	RS999272	RS999273	RS7272	RS7254	RS55272 RS5272	RS55273 RS5273
1999-97	2WD F-250 (3/4 Ton)	0"	RS999235	—	—	—	RS55235 RS5235	—
1997-92	2WD F-250 (3/4 Ton) w/ 8600 GVW & Up	0"	RS999029	RS999116 ^[22]	—	—	RS55029 RS5029	RS55116 ^[23] RS5116 ^[23]

^[22] RS8125 Axle Shim Kit may be Required on Rear Axle for Shock-to-Axle Clearance ^[23] I.D. of shock bushing is smaller than mounting pin & requires lubrication & extra effort for installation. ^[313] Not for use with aftermarket shock spacers or relocation brackets.



Shocks

YEAR	MODEL	RAISED HEIGHT	RS9000XL		RS7000MT		RS5000 / RS5000X	
			FRONT	REAR	FRONT	REAR	FRONT	REAR

FORD (Cont.)

FORD — Pickup (3/4 Ton) 2 W.D. (F Series) (Cont.)

1996-92	2WD F-250 (3/4 Ton)	0"	RS999029	RS999116 ^[22]	—	—	RS55029 RS5029	RS55116 ^[23] RS5116 ^[23]
1996-87	2WD F-250 (3/4 Ton) w/Rancho® RS6586 System	3-4"	RS999117	RS999112 ^[22]	—	RS7112	RS55117 RS5117	RS55112 ^[22] RS5112 ^[22]
	2WD F-250 (3/4 Ton) w/Rancho® System	3"	RS999136	RS999112 ^[22]	—	RS7112 ^[22]	RS55136 RS5136	RS55112 ^[22] RS5112 ^[22]
1991-80	2WD F-250 (3/4 Ton)	0"	RS999029	RS999116 ^[22]	—	—	RS55029 RS5029	RS55116 ^[23] RS5116 ^[23]
1979-70	2WD F-250 (3/4 Ton) — Exc. Crew Cab	2-4"	RS999115	RS999009 ^[22]	—	—	RS55115 RS5115	RS55009 ^[23] RS5009 ^[23]
	2WD F-250 (3/4 Ton) — Exc. Crew Cab	0"	RS999136	RS999115 ^[22]	—	—	RS55136 RS5136	RS55115 ^[22] RS5115 ^[22]

FORD — Pickup (1 Ton) 4 W.D. (F Series)

2020-17	F-350 Superduty 4WD w/ Single Rear Wheels — Exc. Chassis Cab	0"	RS999042	RS999047A	—	—	RS55042 RS5042	RS55047A
	F-350 Superduty 4WD Chassis Cab	0"	RS999042	—	—	—	RS55042 RS5042	—
	F-350 Superduty 4WD w/Rancho® RS66552B System Single Rear Wheels Only	5"	RS999044	RS999036A	RS7044	—	RS55044	RS55036A
	F-350 Superduty 4WD w/Rancho® RS66553B System Single Rear Wheels Only	2½"	RS999043	RS999047A	RS7043	—	RS55043	RS55047A
2016-11	F-350 Superduty 4WD w/Rancho® RS66552B or RS66554B Systems	5"	RS999044	RS999261	RS7044	RS7261	RS55044 RS5044	RS55261 RS5261
	F-350 Superduty 4WD w/Rancho® RS66553B System	2½"	RS999043	RS999254	RS7043	RS7254	RS55043	RS55254 RS5254
	F-350 Superduty 4WD w/Rancho® RS6524B System	4"	RS999044	RS999261	RS7044	RS7261	RS55044 RS5044	RS55261 RS5261
	F-350 Superduty 4WD w/ Rancho® RS6525B System Single Rear Wheel	2½"	RS999043	— RS999047	RS7043	— RS7254	RS55043 RS5043	— RS55047 RS5047
	F-350 Superduty 4WD w/ Rancho® RS6525B System Dual Rear Wheel	2½"	RS999043	— RS999254	RS7043	— RS7254	RS55043 RS5043	— RS55254 RS5254
2016-05	4WD F-350 Superduty (1 Ton) w/ Dual Rear Wheels — Exc. Chassis Cab	0"	RS999042	RS999254	—	RS7254	RS55042 RS5042	RS55254 RS5254
	4WD F-350 Superduty (1 Ton) w/ Dual Rear Wheels Chassis Cab	0"	RS999042	RS999046	—	RS7046	RS55042 RS5042	RS55046 RS5046
	4WD F-350 Superduty (1 Ton) w/ Single Rear Wheels — Exc. Chassis Cab	0"	RS999042	RS999047	—	RS7254	RS55042 RS5042	RS55047 RS5047
2010-05	4WD F-350 Superduty (1 Ton) w/ Single Rear Wheels w/Rancho® RS6511 or RS6514 Suspension System — Exc. Chassis Cab	4"	RS999044	RS999045	RS7044	RS7261	RS55044 RS5044	RS55045 RS5045
	4WD F-350 Superduty (1 Ton) w/ Dual Rear Wheels w/Rancho® RS6510 or RS6515 Suspension System — Exc. Chassis Cab	2½"	RS999043	RS999254	RS7043	RS7254	RS55043 RS5043	RS55254 RS5254

^[22] RS8125 Axle Shim Kit may be Required on Rear Axle for Shock-to-Axle Clearance

^[23] I.D. of shock bushing is smaller than mounting pin & requires lubrication & extra effort for installation.

Shocks



YEAR	MODEL	RAISED HEIGHT	RS90000XL		RS7000MT		RS5000 / RS5000X	
			FRONT	REAR	FRONT	REAR	FRONT	REAR

FORD (Cont.)

FORD — Pickup (1 Ton) 4 W.D. (F Series) (Cont.)

2010-05 (Cont.)	4WD F-350 Superduty (1 Ton) w/ Single Rear Wheels w/Rancho® RS6510 Suspension System — Exc. Chassis Cab	2½"	RS999043	RS999047	RS7043	RS7254	RS55043 RS5043	RS55047 RS5047
2004-99	4WD F-350 Superduty (1 Ton) Rancho® Leveling System	4"	RS999264	RS999261	RS7264	RS7261	RS55264 RS5264	RS55261 RS5261
	4WD F-350 Superduty (1 Ton) Rancho® Leveling System	2½"	RS999264	RS999254	RS7264	RS7254	RS55264 RS5264	RS55254 RS5254
	4WD F-350 Superduty (1 Ton) — Exc. Chassis Cab	0"	RS999267	RS999254	RS7267	RS7254	RS55267 RS5267	RS55254 RS5254
1998-87	4WD F-350 (1 Ton) w/dual rear wheels	0"	RS999165	RS999116 ^[22]	—	—	RS5165	RS55116 ^[23] RS5116 ^[23]
1998-86	4WD F-350 (1 Ton) w/single rear wheels	0-2"	RS999165	RS999112	—	RS7112	RS5165	RS55112 RS5112

FORD — Pickup (1 Ton) 2 W.D. (F Series)

2018-17	2WD F-350 Superduty w/ Single Rear Wheels — Exc. Chassis Cab	0"	RS999272	RS999046A	RS7272	—	RS55272 RS5272	—
	2WD F-350 Superduty w/ Dual Rear Wheels — Exc. Chassis Cab	0"	RS999272	RS999046A	RS7272	—	RS55272 RS5272	—
2016-05	2WD F-350 Superduty (1 Ton) Chassis Cab	0"	RS999272	—	RS7272	—	RS55272 RS5272	—
	2WD F-350 Superduty (1 Ton) — Exc. Chassis Cab	0"	RS999272	RS999046	RS7272	RS7046	RS55272 RS5272	RS55046 RS5046
2004-99	2WD F-350 Superduty (1 Ton) — Exc. Chassis Cab	0"	RS999272	RS999273	RS7272	RS7254	RS55272 RS5272	RS55273 RS5273
1998-80	2WD F-350 (1 Ton)	0"	RS999029	RS999118	—	RS7118	RS55029 RS5029	RS55118 RS5118

FORD — Pickup Courier (Light Duty)

1982-72	2WD Courier Mini	0-2"	—	—	—	—	RS5602 ^[70]	—
---------	------------------	------	---	---	---	---	------------------------	---

FORD — Pickup Ranger (Light Duty) 4 W.D.

2011-98	4WD Ranger	1-2½"	—	—	—	—	RS55374 ^[313] RS5374 ^[313]	RS55126 RS5126
	4WD Ranger	0"	RS999229	RS999126	—	—	RS55229 RS5229	RS55126 RS5126
1997-90	4WD Ranger — Exc. High Ryder Option	0-1½"	RS999039	RS999126	—	—	RS55039 RS5039	RS55126 RS5126
1994-93	4WD Ranger w/Rancho® System Only	2½"	RS999136	RS999126	—	—	RS55136 RS5136	RS55126 RS5126
1992-83	4WD Ranger - 2" max. raised rear	3"	RS999117	RS999126	—	—	RS55117 RS5117	RS55126 RS5126
	4WD Ranger w/Rancho® System Only	2½"	RS999136	RS999010	—	—	RS55136 RS5136	RS5010
1989-83	4WD Ranger — Exc. High Ryder Option	0-1½"	RS999039	RS999126	—	—	RS55039 RS5039	RS55126 RS5126

FORD — Pickup Ranger (Light Duty) 2 W.D.

2011-01	2WD Ranger w/ Torsion Bar Front Suspension — Inc. Edge	0"	RS999229	RS999126	—	—	RS55229 RS5229	RS55126 RS5126
2011-98	2WD Ranger w/ Torsion Bar Front Suspension	1-2½"	—	—	—	—	RS55374 ^[313] RS5374 ^[313]	RS55126 RS5126
	2WD Ranger w/ Coil Spring Front Suspension	0"	—	RS999194	—	—	RS55222 RS5222	—

^[22] RS8125 Axle Shim Kit may be Required on Rear Axle for Shock-to-Axle Clearance ^[23] I.D. of shock bushing is smaller than mounting pin & requires lubrication & extra effort for installation. ^[70] RS5600 series shocks are 1¼" bore. ^[313] Not for use with aftermarket shock spacers or relocation brackets.



Shocks

YEAR	MODEL	RAISED HEIGHT	RS9000XL		RS7000MT		RS5000 / RS5000X	
			FRONT	REAR	FRONT	REAR	FRONT	REAR

FORD (Cont.)

FORD — Pickup Ranger (Light Duty) 2 W.D. (Cont.)

1997-90	2WD Ranger	0"	RS999039	RS999194	—	—	RS55039 RS5039	RS55125 RS5125
1995-93	2WD Ranger w/Rancho® System only	2½"	RS999136	—	—	—	RS55136 RS5136	RS55007 RS5007
1992-83	2WD Ranger w/Rancho® System only	2½"	RS999136	RS999010	—	—	RS55136 RS5136	RS5010
1989-83	2WD Ranger	0"	RS999039	—	—	—	RS55039 RS5039	RS55125 RS5125

FORD — Pickup / Chassis Cab F-450 4 W.D.

2019-17	F-450 Superduty Series	0"	—	—	—	—	—	RS55254A
2018-17	F-450 Superduty Series Pickup — Exc. Cab & Chassis	0"	RS999042	—	—	—	RS55042	—
	F-450 Superduty Series — Cab & Chassis	0"	RS999042	—	—	—	RS55042	—
2016-08	F-450 Superduty Series Pickup — Exc. Cab & Chassis	0"	RS999042	RS999273	—	RS7254	RS55042	RS55273
2016-12	F-450 Superduty Series — Cab & Chassis — Models w/ Attitude Ride Height Improvement	0"	RS999042	—	—	—	RS55042	—
2016-07	F-450 Superduty Series — Cab & Chassis — Exc. Models w/ Attitude Ride Height Improvement	0"	RS999042	RS999116	—	—	RS55042	RS55116
2006-05	F-450 Superduty Series	0"	RS999042	RS999116	—	—	RS55042	RS55116
2004-99	F-450 Superduty 4WD	0"	RS999267	RS999126	RS7267	—	RS55267 RS5267	RS55126 RS5126

FORD — Pickup / Chassis Cab F-450 2 W.D.

2019-17	F-450 Superduty Series	0"	—	—	—	—	—	RS55254A
2018-17	F-450 Superduty Series Pickup — Exc. Cab & Chassis	0"	RS999042	—	—	—	RS55042	—
	F-450 Superduty Series — Cab & Chassis	0"	RS999042	—	—	—	RS55042	—
2016-08	F-450 Superduty Series Pickup — Exc. Cab & Chassis	0"	RS999042	RS999273	—	RS7254	RS55042	RS55273
2016-12	F-450 Superduty Series — Cab & Chassis — Models w/ Attitude Ride Height Improvement	0"	RS999042	—	—	—	RS55042	—
2016-07	F-450 Superduty Series — Cab & Chassis — Exc. Models w/ Attitude Ride Height Improvement	0"	RS999042	RS999116	—	—	RS55042	RS55116
2006-05	F-450 Superduty Series	0"	RS999042	RS999116	—	—	RS55042	RS55116
2004-99	F-450 Superduty 2WD	0"	RS999267	RS999126	RS7267	—	RS55267 RS5267	RS55126 RS5126
1998-Feb 93	F-450 Superduty 2WD	0"	RS999112	—	RS7112	—	RS55112 RS5112	RS55007 RS5007

FORD — Chassis Cab F-550 4 W.D.

2018-17	F-550 Superduty Series — Cab & Chassis	0"	RS999042	—	—	—	RS55042	—
2016-12	F-550 Superduty Series — Cab & Chassis — Models w/ Attitude Ride Height Improvement	0"	RS999042	—	—	—	RS55042	—

Shocks



YEAR	MODEL	RAISED HEIGHT	RS90000XL		RS7000MT		RS5000 / RS5000X	
			FRONT	REAR	FRONT	REAR	FRONT	REAR

FORD (Cont.)

FORD — Chassis Cab F-550 4 W.D. (Cont.)

2016-07	F-550 Superduty Series — Cab & Chassis — Exc. Models w/ Attitude Ride Height Improvement	0"	RS999042	RS999116	—	—	RS55042	RS55116
2006-05	F-550 Superduty Series	0"	RS999042	RS999116	—	—	RS55042	RS55116
2004-99	F-550 Superduty 4WD	0"	RS999267	RS999126	RS7267	—	RS55267 RS5267	RS55126 RS5126

FORD — Chassis Cab F-550 2 W.D.

2018-17	F-550 Superduty Series — Cab & Chassis	0"	RS999042	—	—	—	RS55042	—
2016-12	F-550 Superduty Series — Cab & Chassis — Models w/ Attitude Ride Height Improvement	0"	RS999042	—	—	—	RS55042	—
2016-07	F-550 Superduty Series — Cab & Chassis — Exc. Models w/ Attitude Ride Height Improvement	0"	RS999042	RS999116	—	—	RS55042	RS55116
2006-05	F-550 Superduty Series	0"	RS999042	RS999116	—	—	RS55042	RS55116
2004-99	F-550 Superduty 2WD	0"	RS999267	RS999126	RS7267	—	RS55267 RS5267	RS55126 RS5126

FORD — Van (1/2 Ton) E Series - Inc. Club Wagon

1991-75	E-100, E-150 (1/2 Ton)	0"	RS999039	RS999117	—	—	RS55039 RS5039	RS55117 RS5117
---------	------------------------	----	----------	----------	---	---	-------------------	-------------------

FORD — Van (3/4 Ton) E Series - Inc. Club Wagon

1991-75	E-250 (3/4 Ton)	0"	RS999136	RS999115	—	—	RS55136 RS5136	RS55115 RS5115
---------	-----------------	----	----------	----------	---	---	-------------------	-------------------

FORD — Van (1 Ton) E Series - Inc. Club Wagon

1991-75	E-350 (1 Ton)	0"	RS999136	RS999115	—	—	RS55136 RS5136	RS55115 RS5115
---------	---------------	----	----------	----------	---	---	-------------------	-------------------

GEO

GEO — Tracker

1997-89	Tracker	☒	—	RS999349	—	—	—	—
---------	---------	---	---	----------	---	---	---	---

GMC

GMC — Envoy XL

2006-02	Envoy XL w/ Rear Air Spring Suspension	0"	—	—	—	—	RS55817 RS5817	RS55386 RS5386
	Envoy XL w/ Rear Coil Spring Suspension	0"	—	—	—	—	RS55817 RS5817	RS55387 RS5387

GMC — Envoy XUV

2005-04	Envoy XUV w/ Rear Air Spring Suspension	0"	—	—	—	—	RS55817 RS5817	RS55386 RS5386
	Envoy XUV w/ Rear Coil Spring Suspension	0"	—	—	—	—	RS55817 RS5817	RS55387 RS5387

GMC — Envoy 4 W.D.

2009-02	4WD Envoy w/ Rear Air Spring Suspension	0"	—	—	—	—	RS55817 RS5817	RS55386 RS5386
	4WD Envoy w/ Rear Coil Spring Suspension	0"	—	—	—	—	RS55817 RS5817	RS55387 RS5387



Shocks

YEAR	MODEL	RAISED HEIGHT	RS9000XL		RS7000MT		RS5000 / RS5000X	
			FRONT	REAR	FRONT	REAR	FRONT	REAR

GMC (Cont.)

GMC — Envoy 4 W.D. (Cont.)

2000-98	Envoy 4WD	0"	RS999123 ^[1]	RS999124	—	—	RS5123	RS55124 RS5124
---------	-----------	----	-------------------------	----------	---	---	--------	-------------------

GMC — Envoy 2 W.D.

2009-02	2WD Envoy w/ Rear Air Spring Suspension	0"	—	—	—	—	RS55817 RS5817	RS55386 RS5386
	2WD Envoy w/ Rear Coil Spring Suspension	0"	—	—	—	—	RS55817 RS5817	RS55387 RS5387

GMC — Jimmy 4 W.D. Compact - Inc. S Models

2005-95	4WD Jimmy w/ ZR2 Wide Stance or Highrider Package	0"	RS999123 ^[1]	RS999190	—	RS7190	RS5123	RS55190 RS5190
	4WD Jimmy — Exc. ZR2 Wide Stance or Highrider Package	0"	RS999123 ^[1]	RS999124	—	—	RS5123	RS55124 RS5124
1994-83	4WD Jimmy (S Models) Mid Size	0"	RS999123 ^[1]	RS999124	—	—	RS5123	RS55124 RS5124

GMC — Jimmy 4 W.D. Full Size (K & V Models)

1991-81	4WD Jimmy Full Size w/ O.E. Quad Suspension	2½-4"	RS999118 ^[20] [02]	—	RS7118 ^[20] [02]	—	RS55118 ^[20] [02]	—						
	Inner Front (Long Shock) at Lower Mounting (2 Req'd)								RS999001 ^[02]	—	—	RS55001 ^[02] RS5001 ^[02]	—	
	Outer Front (Short Shock) at Lower Mounting (2 Req'd)								—	RS999112	—	RS7112	—	RS55112 RS5112
	Rear								—	RS999118	—	RS7118	—	RS55118 RS5118
1991-73	4WD Jimmy Full Size w/ O.E. Quad Suspension	0-2"	RS999113 ^[20] [02]	—	RS7113 ^[20] [02]	—	RS55113 ^[20] [02]	—						
	Inner Front (Long Shock) at Lower Mounting (2 Req'd)								RS999151 ^[02]	—	—	RS55151 ^[02] RS5151 ^[02]	—	
	Outer Front (Short Shock) at Lower Mounting (2 Req'd)								—	RS999118	—	RS7118	—	RS55118 RS5118
	Rear								—	RS999118	—	RS7118	—	RS55118 RS5118
1991-73	4WD Jimmy Full Size	0-2"	RS999151	RS999118	—	RS7118	RS55151 RS5151	RS55118 RS5118						
1991-69	4WD Jimmy Full Size	2½-4"	RS999001	RS999112	—	RS7112	RS55001 RS5001	RS55112 RS5112						
1972-69	4WD Jimmy Full Size	0-2"	RS999151	RS999118	—	RS7118	RS55151 RS5151	RS55118 RS5118						

GMC — Jimmy 2 W.D. Compact - Inc. S Models

2004-95	2WD Jimmy	0"	—	RS999124	—	—	RS55222 RS5222	RS55124 RS5124
1994-83	2WD Jimmy (S Models) Mid Size	0"	—	RS999124	—	—	RS55222 RS5222	RS55124 RS5124

GMC — Jimmy 2 W.D. Full Size (C Models)

1982-73	2WD Jimmy Full Size	0"	RS999120	RS999118	—	RS7118	RS55120 RS5120	RS55118 RS5118
1982-69	2WD Jimmy Full Size	1½"	RS999120	RS999112	—	RS7112	RS55120 RS5120	RS55112 RS5112
1972-69	2WD Jimmy Full Size	0-3"	RS999120	RS999113	—	RS7113	RS55120 RS5120	RS55113 RS5113

[1] Front shock must be installed rod end down (without shock boot). [20] Additional washers may be required to increase space between shocks on lower mount.
[02] Qty. Req. 2

Shocks



YEAR	MODEL	RAISED HEIGHT	RS9000XL		RS7000MT		RS5000 / RS5000X	
			FRONT	REAR	FRONT	REAR	FRONT	REAR
GMC (Cont.)								
GMC — Pickup (1/2 Ton) 4 W.D. (Sierra, K & V Models)								
2019	Sierra 1500 4WD	0"	—	—	—	—	—	RS55100
2018-14	Sierra 1500 4WD w/Rancho® RS66308B or RS66309B System	4½"	—	RS999297	—	—	—	RS55297 RS5297
	Sierra 1500 4WD w/ Rancho® RS66301B or RS66302B System	6"	RS999832	RS999297	RS7832	—	RS55832	RS55297 RS5297
	Sierra 1500 4WD — Exc. 1500HD, ZX3 Electronic Ride Control Suspension or QuadraSteer Package and All Wheel Drive	0"	RS999830	RS999198	RS7830	RS7198	RS55830	RS55198 RS5198
2013-07	Sierra 1500 4WD w/ Rancho® RS6583 or RS6583B System	4"	RS999786	RS999297	RS7786	—	RS55786 RS5786	RS55297 RS5297
	Sierra 1500 4WD — Exc. ZX3 Electronic Ride Control	0"	RS999784	RS999198	RS7784	RS7198	RS55784 RS5784	RS55198 RS5198
2007-05	Sierra 1500HD 4WD — Exc. ZX3 Electronic Ride Control	5-6"	RS999055	RS999056	RS7055	RS7056	—	—
	Sierra 1500HD 4WD w/ Rancho® RS6550 or RS6550B Systems — Exc. ZX3 Electronic Ride Control	4"	RS999296	RS999297	RS7296	—	RS55296 RS5296	RS55297 RS5297
	Sierra 1500HD 4WD — Exc. ZX3 Electronic Ride Control	1-2½"	—	—	RS7370	RS7274	RS55370 ^[313] RS5370 ^[313]	RS55274 RS5274
	Sierra 1500HD 4WD — Exc. ZX3 Electronic Ride Control	0"	RS999295	RS999274	RS7295	RS7274	RS55295 RS5295	RS55274 RS5274
2007-99	Sierra 1500 4WD (Classic) — Exc. 1500HD & Electronic Ride Control	5-6"	RS999057	RS999297	—	—	—	RS55297 RS5297
	Sierra 1500 4WD (Classic) w/ Rancho® RS6545 or RS6545B System	4"	RS999268	RS999269	RS7268	RS7269	RS55268 RS5268	RS55269 RS5269
	Sierra 1500 4WD (Classic) — Exc. ZX3 Electronic Ride Control & 1500HD	1-2½"	—	—	RS7371	RS7198	RS55371 ^[313] RS5371 ^[313]	RS55198 RS5198
	Sierra 1500 4WD (Classic) — Exc. ZX3 Electronic Ride Control & 1500HD	0"	RS999265	RS999198	RS7371	RS7198	RS55265 RS5265	RS55198 RS5198
2003-01	Sierra 1500HD 4WD — Exc. ZX3 Electronic Ride Control	5-6"	RS999055	RS999056	RS7055	RS7056	—	—
	Sierra 1500HD 4WD w/ Rancho® RS6550 or RS6550B Systems — Exc. ZX3 Electronic Ride Control	4"	RS999296	RS999297	RS7296	—	RS55296 RS5296	RS55297 RS5297
	Sierra 1500HD 4WD — Exc. ZX3 Electronic Ride Control	1-2½"	—	—	RS7370	RS7274	RS55370 ^[313] RS5370 ^[313]	RS55274 RS5274
	Sierra 1500HD 4WD — Exc. ZX3 Electronic Ride Control	0"	RS999295	RS999274	RS7295	RS7274	RS55295 RS5295	RS55274 RS5274
1999-88	4WD K-1500 (1/2 Ton)	5-6"	RS999059	RS999060	—	—	—	—
	4WD K-1500 (1/2 Ton) w/Rancho® RS6543 System	4"	RS999244	RS999227	—	—	RS55244 RS5244	RS55227 RS5227
	4WD K-1500 (1/2 Ton) w/Rancho® RS6443 System	2½-4"	RS999001	RS999190	—	RS7190	RS55001 RS5001	RS55190 RS5190
	4WD K-1500 (1/2 Ton)	1-2½"	RS999152 ^[148]	RS999190	RS7152 ^[148]	RS7190	RS55152 ^[148] RS5152 ^[148] RS5152 ^[148]	RS55190 RS5190
	4WD K-1500 (1/2 Ton)	0"	RS999150	RS999190	RS7150	RS7190	RS55150 RS5150	RS55190 RS5190

^[148] Do not use with after market (stamped steel housing) ball joints. Use only with OE style (forged housing construction) upper ball joints. ^[313] Not for use with aftermarket shock spacers or relocation brackets.



Shocks

YEAR	MODEL	RAISED HEIGHT	RS9000XL		RS7000MT		RS5000 / RS5000X	
			FRONT	REAR	FRONT	REAR	FRONT	REAR

GMC (Cont.)

GMC — Pickup (1/2 Ton) 4 W.D. (Sierra, K & V Models) (Cont.)

1987	4WD V-1500 (1/2 Ton) w/ O.E. Quad Suspension	2½-4"	Inner Front (Long Shock) at Lower Mounting (2 Req'd)	RS999118 ⁽²⁰⁾	—	RS7118 ⁽²⁰⁾⁽²⁾	—	RS55118 ⁽²⁰⁾⁽²⁾	—
	Outer Front (Short Shock) at Lower Mounting (2 Req'd)		RS999001 ⁽²⁾	—	—	—	RS55118 ⁽²⁰⁾⁽²⁾ RS55001 ⁽²⁾ RS5001 ⁽²⁾	—	
	Rear	—	RS999112	—	RS7112	—	RS55112 RS5112		
	4WD V-1500 (1/2 Ton) — Exc. O.E. Quad Suspension	2½-4"	RS999001	RS999112	—	RS7112	RS55001 RS5001	RS55112 RS5112	
	4WD V-1500 (1/2 Ton) w/ O.E. Quad Suspension	0-2"	Inner Front (Long Shock) at Lower Mounting (2 Req'd)	RS999113 ⁽²⁰⁾	—	RS7113 ⁽²⁰⁾⁽²⁾	—	RS55113 ⁽²⁰⁾⁽²⁾	—
	Outer Front (Short Shock) at Lower Mounting (2 Req'd)		RS999151 ⁽²⁾	—	—	—	RS55113 ⁽²⁰⁾⁽²⁾ RS55151 ⁽²⁾ RS5151 ⁽²⁾	—	
	Rear	—	RS999118	—	RS7118	—	RS55118 RS5118		
	4WD V-1500 (1/2 Ton) — Exc. O.E. Quad Suspension	0-2"	RS999151	RS999118	—	RS7118	RS55151 RS5151	RS55118 RS5118	
1986-81	4WD K-1500 (1/2 Ton) w/ O.E. Quad Suspension	2½-4"	Inner Front (Long Shock) at Lower Mounting (2 Req'd)	RS999118 ⁽²⁰⁾	—	RS7118 ⁽²⁰⁾⁽²⁾	—	RS55118 ⁽²⁰⁾⁽²⁾	—
	Outer Front (Short Shock) at Lower Mounting (2 Req'd)		RS999001 ⁽²⁾	—	—	—	RS55118 ⁽²⁰⁾⁽²⁾ RS55001 ⁽²⁾ RS5001 ⁽²⁾	—	
	Rear	—	RS999112	—	RS7112	—	RS55112 RS5112		
	4WD K-1500 (1/2 Ton) w/ O.E. Quad Suspension	0-2"	RS999113 ⁽²⁰⁾	—	RS7113 ⁽²⁰⁾⁽²⁾	—	RS55113 ⁽²⁰⁾⁽²⁾	—	
	Inner Front (Long Shock) at Lower Mounting (2 Req'd)	RS999151 ⁽²⁾	—	—	—	RS55113 ⁽²⁰⁾⁽²⁾ RS55151 ⁽²⁾ RS5151 ⁽²⁾	—		
Rear	—	RS999118	—	RS7118	—	RS55118 RS5118			
1980-73	4WD K-1500 (1/2 Ton)	0-2"	RS999151	RS999118	—	RS7118	RS55151 RS5151	RS55118 RS5118	
1980-69	4WD K-1500 (1/2 Ton)	2½-4"	RS999001	RS999112	—	RS7112	RS55001 RS5001	RS55112 RS5112	
1972-69	4WD K-1500 (1/2 Ton)	0-2"	RS999151	RS999118	—	RS7118	RS55151 RS5151	RS55118 RS5118	
1968-67	4WD K-1500 (1/2 Ton)	3-4"	—	RS999112	—	RS7112	—	RS55112 RS5112	

GMC — Pickup (1/2 Ton) 2 W.D. (Sierra, C & R Models)

2018-14	Sierra 1500 2WD w/Rancho® RS66308B or RS66309B System	4½"	—	RS999297	—	—	—	RS55297 RS5297
	Sierra 1500 2WD w/ Rancho® RS66301B or RS66302B System	6"	RS999832	RS999297	RS7832	—	RS55832	RS55297 RS5297

⁽²⁰⁾ Additional washers may be required to increase space between shocks on lower mount. ⁽²⁾ Qty. Req. 2

Shocks



YEAR	MODEL	RAISED HEIGHT	RS9000XL		RS7000MT		RS5000 / RS5000X	
			FRONT	REAR	FRONT	REAR	FRONT	REAR

GMC (Cont.)

GMC — Pickup (1/2 Ton) 2 W.D. (Sierra, C & R Models) (Cont.)

2018-14 (Cont.)	Sierra 1500 2WD — Exc. 1500HD, ZX3 Electronic Ride Control Suspension or QuadraSteer Package	0"	RS999830	RS999198	RS7830	RS7198	RS55830	RS55198 RS5198
2013-07	Sierra 1500 2WD w/ Rancho® RS6583 or RS6583B System	4"	RS999786	RS999269	RS7786	RS7269	RS55786 RS5786	RS55269 RS5269
	Sierra 1500 2WD — Exc. ZX3 Electronic Ride Control	0"	RS999784	RS999198	—	RS7198	RS55784 RS5784	RS55198 RS5198
2007-05	Sierra 1500HD 2WD w/ Rancho® RS6550 or RS6550B System	4"	RS999296	RS999297	RS7296	—	RS55296 RS5296	RS55297 RS5297
	Sierra 1500HD 2WD — Exc. ZX3 Electronic Ride Control	1-2½"	—	—	RS7370	RS7274	RS55370 ^[313] RS5370 ^[313]	RS55274 RS5274
	Sierra 1500HD 2WD — Exc. ZX3 Electronic Ride Control & QuadraSteer Package	0"	RS999295	RS999274	RS7295	RS7274	RS55295 RS5295	RS55274 RS5274
2007-99	Sierra 1500 2WD (Classic) — Exc. ZX3 Electronic Ride Control & 1500HD	0"	RS999263	RS999262	—	RS7274	RS55263 RS5263	RS55262 RS5262
2003-01	Sierra 1500HD 2WD w/ Rancho® RS6550 or RS6550B System	4"	RS999296	RS999297	RS7296	—	RS55296 RS5296	RS55297 RS5297
	Sierra 1500HD 2WD — Exc. Electronic Ride Control	1-2½"	—	—	RS7370	RS7274	RS55370 ^[313] RS5370 ^[313]	RS55274 RS5274
	Sierra 1500HD 2WD — Exc. ZX3 Electronic Ride Control & QuadraSteer Package	0"	RS999295	RS999274	RS7295	RS7274	RS55295 RS5295	RS55274 RS5274
1999-88	2WD C-1500 (1/2 Ton) w/Rancho® RS6243 System	4"	RS999128 ^[24]	RS999190	RS7128	RS7190	RS55128 RS5128	RS55190 RS5190
	2WD C-1500 (1/2 Ton)	0"	RS999166 ^[24]	RS999190	—	RS7190	RS55166 RS5166	RS55190 RS5190
1987	2WD R-1500 (1/2 Ton)	1½"	RS999120	RS999118	—	RS7118	RS55120 RS5120	RS55118 RS5118
1986-73	2WD C-1500 (1/2 Ton)	1½"	RS999120	RS999118	—	RS7118	RS55120 RS5120	RS55118 RS5118
1972-67	2WD C-1500 (1/2 Ton) w/ Rear Leaf Spring	1½"	RS999120	RS999118	—	RS7118	RS55120 RS5120	RS55118 RS5118
	2WD C-1500 (1/2 Ton) w/ Rear Coil Springs	0"	RS999120	RS999113	—	RS7113	RS55120 RS5120	RS55113 RS5113

GMC — Pickup (3/4 Ton) 4 W.D. (Sierra, K & V Models)

2018-11	Sierra 2500HD 4WD	5-6"	—	—	—	—	RS55382 RS5382	RS55383 RS5383
	Sierra 2500HD 4WD w/ Rancho® RS6554B or RS6564B Systems	4"	RS999380	RS999381	—	—	RS55380 RS5380	RS55381 RS5381
2020-11	Sierra 2500HD 4WD	1-2½"	—	RS999379	—	RS7379	RS55378 RS5378	RS55379 RS5379
	Sierra 2500HD 4WD	0"	RS999377	RS999379	—	RS7379	RS55377 RS5377	RS55379 RS5379
2010-01	Sierra 2500HD 4WD (9200 GVW) — Exc. Autoride & Air Leveling	5-6"	RS999055	RS999056	RS7055	RS7056	—	—
	Sierra 2500HD 4WD (9200 GVW) w/ Rancho® RS6548 or RS6548B Systems	4"	RS999289	RS999297	RS7296	—	RS55289 RS5289	RS55297 RS5297
	Sierra 2500HD 4WD (9200 GVW) — Exc. Autoride & Air Leveling	1-2½"	—	—	RS7370	RS7274	RS55370 ^[313] RS5370 ^[313]	RS55274 RS5274
	Sierra 2500HD 4WD (9200 GVW) — Exc. Autoride & Air Leveling	0"	RS999288	RS999274	RS7370	RS7274	RS55288 RS5288	RS55274 RS5274

^[24] Slight grinding of lower control arm is required. ^[313] Not for use with aftermarket shock spacers or relocation brackets.



Shocks

YEAR	MODEL	RAISED HEIGHT	RS9000XL		RS7000MT		RS5000 / RS5000X	
			FRONT	REAR	FRONT	REAR	FRONT	REAR

GMC (Cont.)

GMC — Pickup (3/4 Ton) 4 W.D. (Sierra, K & V Models) (Cont.)

2004-01	Sierra 2500 4WD (up to 8600 GVW) w/ Rancho® RS6550 or RS6550B Systems	4"	RS999296	RS999297	RS7296	—	RS55296 RS5296	RS55297 RS5297
2004-99	Sierra 2500 4WD (up to 8600 GVW) — Exc. Quadrasteer Package	5-6"	RS999055	RS999056	RS7055	RS7056	—	—
	Sierra 2500 4WD (up to 8600 GVW) — Exc. Quadrasteer Package	1-2½"	—	—	RS7370	RS7274	RS55370 ^[313] RS5370 ^[313]	RS55274 RS5274
	Sierra 2500 4WD (up to 8600 GVW) — Exc. Quadrasteer Package	0"	RS999295	RS999274	RS7295	RS7274	RS55295 RS5295	RS55274 RS5274
2000-99	Sierra 2500 4WD (up to 8600 GVW) w/ Rancho® RS6549 System	4"	RS999296	RS999297	RS7296	—	RS55296 RS5296	RS55297 RS5297
2000-88	4WD K-2500 (3/4 Ton) - 6 Lug w/Rancho® RS6543 System	4"	RS999244	RS999227	—	—	RS55244 RS5244	RS55227 RS5227
	4WD K-2500 (3/4 Ton) - 8 Lug w/Rancho® RS6469 System	2½-4"	RS999001	RS999227	—	—	RS55001 RS5001	RS55227 RS5227
	4WD K-2500 (3/4 Ton) - 6 Lug w/Rancho® RS6443 System	2½-4"	RS999001	RS999190	—	RS7190	RS55001 RS5001	RS55190 RS5190
	4WD K-2500 (3/4 Ton) - 6 Lug w/Rancho® RS6427 System	1-2½"	RS999152 ^[148]	RS999190	RS7152 ^[148]	RS7190	RS55152 ^[148] ^[313] RS5152 ^[148] ^[313]	RS55190 RS5190
	4WD K-2500 (3/4 Ton)	0"	RS999150	RS999190	RS7150	RS7190	RS55150 RS5150	RS55190 RS5190
1987	4WD V-2500 (3/4 Ton) w/ O.E. Quad Suspension	2½-4"	RS999118 ^[20] ^[02]	—	RS7118 ^[20] ^[02]	—	RS55118 ^[20] ^[02]	—
	Inner Front (Long Shock) at Lower Mounting (2 Req'd)							
	Outer Front (Short Shock) at Lower Mounting (2 Req'd)							
	Rear	—	RS999112	—	RS7112	—	RS55112 RS5112	
	4WD V-2500 (3/4 Ton) — Exc. O.E. Quad Suspension	2½-4"	RS999001	RS999112	—	RS7112	RS55001 RS5001	RS55112 RS5112
4WD V-2500 (3/4 Ton) w/ O.E. Quad Suspension	Inner Front (Long Shock) at Lower Mounting (2 Req'd)	0-2"	RS999113 ^[20] ^[02]	—	RS7113 ^[20] ^[02]	—	RS55113 ^[20] ^[02]	—
	Rear	—	RS999118	—	RS7118	—	RS55118 RS5118	
	4WD V-2500 (3/4 Ton) — Exc. O.E. Quad Suspension	0-2"	RS999151	RS999118	—	RS7118	RS55151 RS5151	RS55118 RS5118
1986-81	4WD K-2500 (3/4 Ton) w/ O.E. Quad Suspension	2½-4"	RS999118 ^[20] ^[02]	—	RS7118 ^[20] ^[02]	—	RS55118 ^[20] ^[02]	—
	Inner Front (Long Shock) at Lower Mounting (2 Req'd)							
	Outer Front (Short Shock) at Lower Mounting (2 Req'd)							
Rear	—	RS999112	—	RS7112	—	RS55112 RS5112		

^[20] Additional washers may be required to increase space between shocks on lower mount. ^[148] Do not use with after market (stamped steel housing) ball joints. Use only with OE style (forged housing construction) upper ball joints. ^[313] Not for use with aftermarket shock spacers or relocation brackets. ^[02] Qty. Req. 2

Shocks



YEAR	MODEL	RAISED HEIGHT	RS9000XL		RS7000MT		RS5000 / RS5000X	
			FRONT	REAR	FRONT	REAR	FRONT	REAR

GMC (Cont.)

GMC — Pickup (3/4 Ton) 4 W.D. (Sierra, K & V Models) (Cont.)

1986-81 (Cont.)	4WD K-2500 (3/4 Ton) w/ O.E. Quad Suspension	0-2"	RS999113 ^[20] _[02]	—	RS7113 ^[20] _[02]	—	RS55113 ^[20] _[02]	—
	Inner Front (Long Shock) at Lower Mounting (2 Req'd)		RS999151 ^[02]	—	—	—	RS5113 ^[20] _[02] RS55151 ^[02] RS5151 ^[02]	—
	Outer Front (Short Shock) at Lower Mounting (2 Req'd) Rear		—	RS999118	—	RS7118	—	RS55118 RS5118
1986-73	4WD K-2500 (3/4 Ton)	0-2"	RS999151	RS999118	—	RS7118	RS55151 RS5151	RS55118 RS5118
1986-69	4WD K-2500 (3/4 Ton)	2½-4"	RS999001	RS999112	—	RS7112	RS55001 RS5001	RS55112 RS5112
1972-69	4WD K-2500 (3/4 Ton)	0-2"	RS999151	RS999118	—	RS7118	RS55151 RS5151	RS55118 RS5118
1968-67	4WD K-2500 (3/4 Ton)	3-4"	—	RS999112	—	RS7112	—	RS55112 RS5112

GMC — Pickup (3/4 Ton) 2 W.D. (Sierra, C & R Models)

2018-11	Sierra 2500HD 2WD	5-6"	—	—	—	—	RS55382 RS5382	RS55383 RS5383
	Sierra 2500HD 2WD w/ Rancho® RS6554B or RS6564B Systems	4"	RS999380	RS999381	—	—	RS55380 RS5380	RS55381 RS5381
2020-11	Sierra 2500HD 2WD	1-2½"	—	RS999379	—	RS7379	RS55378 RS5378	RS55379 RS5379
	Sierra 2500HD 2WD	0"	RS999377	RS999379	—	RS7379	RS55377 RS5377	RS55379 RS5379
2010-01	Sierra 2500HD 2WD (9200 GVW) — Exc. Autoride & Air Leveling	5-6"	RS999055	RS999056	RS7055	RS7056	—	—
	Sierra 2500HD 2WD (9200 GVW) — Exc. Autoride & Air Leveling	4"	RS999289	RS999297	RS7296	—	RS55289 RS5289	RS55297 RS5297
	Sierra 2500HD 2WD (9200 GVW) — Exc. Autoride & Air Leveling	1-2½"	—	—	RS7370	RS7274	RS55370 ^[313] RS5370 ^[313]	RS55274 RS5274
	Sierra 2500HD 2WD (9200 GVW) — Exc. Autoride & Air Leveling	0"	RS999288	RS999274	RS7370	RS7274	RS55288 RS5288	RS55274 RS5274
2004-99	Sierra 2500 2WD (up to 8600 GVW) — Exc. QuadraSteer Package	0"	RS999263	RS999274	—	RS7274	RS55263 RS5263	RS55274 RS5274
2000-88	2WD C-2500 (3/4 Ton)	0"	RS999166 ^[24]	RS999190	—	RS7190	RS55166 RS5166	RS55190 RS5190
	2WD C-2500 (3/4 Ton) w/Rancho® RS6243 System	4"	RS999128 ^[24]	RS999190	RS7128	RS7190	RS55128 RS5128	RS55190 RS5190
1989-87	2WD R-2500 (3/4 Ton)	1½"	RS999120	RS999118	—	RS7118	RS55120 RS5120	RS55118 RS5118
1986-73	2WD C-2500 (3/4 Ton)	1½"	RS999120	RS999118	—	RS7118	RS55120 RS5120	RS55118 RS5118
1972-67	2WD C-2500 (3/4 Ton) w/ Rear Coil Springs	0"	RS999120	RS999113	—	RS7113	RS55120 RS5120	RS55113 RS5113
1972-63	2WD C-2500 (3/4 Ton) w/ Rear Leaf Spring	1½"	RS999120	RS999118	—	RS7118	RS55120 RS5120	RS55118 RS5118

GMC — Pickup (1 Ton) 4 W.D. (Sierra, K & V Models)

2018-11	Sierra 3500HD 4WD	5-6"	—	—	—	—	RS55382 RS5382	RS55383 RS5383
	Sierra 3500HD 4WD	4"	RS999380	RS999381	—	—	RS55380 RS5380	RS55381 RS5381

^[20] Additional washers may be required to increase space between shocks on lower mount. ^[24] Slight grinding of lower control arm is required. ^[313] Not for use with aftermarket shock spacers or relocation brackets. ^[02] Qty. Req. 2



Shocks

YEAR	MODEL	RAISED HEIGHT	RS9000XL		RS7000MT		RS5000 / RS5000X	
			FRONT	REAR	FRONT	REAR	FRONT	REAR

GMC (Cont.)

GMC — Pickup (1 Ton) 4 W.D. (Sierra, K & V Models) (Cont.)

2020-11	Sierra 3500HD 4WD	1-2½"	—	RS999379	—	RS7379	RS55378 RS5378	RS55379 RS5379
	Sierra 3500HD 4WD	0"	RS999377	RS999379	—	RS7379	RS55377 RS5377	RS55379 RS5379
2010-01	Sierra 3500 4WD	1-2½"	—	—	RS7370	RS7274	RS55288 RS5288	RS55262 RS5262
	Sierra 3500 4WD (11400 GVW) — Inc. Chassis Cab	0"	RS999288	RS999262	RS7370	RS7274	RS55288 RS5288	RS55262 RS5262
2000-88	4WD K-3500 (1 Ton) w/Rancho® RS6469 System	4"	RS999001	RS999227	—	—	RS55001 RS5001	RS55227 RS5227
	4WD K-3500 (1 Ton)	0"	RS999150	RS999190	RS7150	RS7190	RS55150 RS5150	RS55190 RS5190
1991-87	4WD V-3500 (1 Ton)	2½-4"	RS999001	—	—	—	RS55001 RS5001	RS55134 RS5134
	4WD V-3500 (1 Ton)	0-2"	RS999151	—	—	—	RS55151 RS5151	RS55132 RS5132
1986-77	4WD K-3500 (1 Ton)	2½-4"	RS999001	—	—	—	RS55001 RS5001	RS55134 RS5134
	4WD K-3500 (1 Ton)	0-2"	RS999151	—	—	—	RS55151 RS5151	RS55132 RS5132

GMC — Pickup (1 Ton) 2 W.D. (Sierra, C & R Models)

2018-11	Sierra 3500HD 2WD	5-6"	—	—	—	—	RS55382 RS5382	RS55383 RS5383
	Sierra 3500HD 2WD	4"	RS999380	RS999381	—	—	RS55380 RS5380	RS55381 RS5381
2020-11	Sierra 3500HD 2WD	1-2½"	—	RS999379	—	RS7379	RS55378 RS5378	RS55379 RS5379
	Sierra 3500HD 2WD	0"	RS999377	RS999379	—	RS7379	RS55377 RS5377	RS55379 RS5379
2010-01	2WD Sierra 3500 (1 Ton) (11400 GVW) Pickup w/ Ind. Front Suspension	1-2½"	—	—	RS7370	RS7274	RS55370 ^[33] RS5370 ^[33]	RS55262 RS5262
	2WD Sierra 3500 (1 Ton) (11400 GVW) Pickup w/ Ind. Front Suspension — Inc. Chassis Cab	0"	RS999288	RS999262	RS7370	RS7274	RS55288 RS5288	RS55262 RS5262
2000-92	2WD C-3500 (1Ton) Crew Cab	0"	RS999166 ^[24]	RS999190	—	RS7190	RS55166 RS5166	RS55190 RS5190
2000-87	2WD C-3500 (1 Ton) — Exc. Crew Cab & 3500HD Models	0"	RS999166 ^[24]	RS999190	—	RS7190	RS55166 RS5166	RS55190 RS5190
1991-87	2WD R-3500 (1 Ton) — Inc. Crew Cab	0"	RS999120	RS999118	—	RS7118	RS55120 RS5120	RS55118 RS5118
1986-73	2WD C-3500 (1 Ton) — Exc. Crew Cab	0"	RS999120	RS999118	—	RS7118	RS55120 RS5120	RS55118 RS5118
1972-67	2WD C-3500 (1 Ton) w/157" W.B. w/ Rear Coil Springs	0"	RS999120	RS999113	—	RS7113	RS55120 RS5120	RS55113 RS5113
	2WD C-3500 (1 Ton) w/ Rear Leaf Spring — Exc. 157" W.B.	0"	RS999120	RS999118	—	RS7118	RS55120 RS5120	RS55118 RS5118

GMC — Pickup Canyon 4 W.D.

2020-15	Canyon 4WD	0"	RS999023	—	—	—	RS55840	RS55023
2012-04	Canyon 4wd w/ Rancho® RS6569B System w/ Rear Aluminum Driveshaft	4"	—	—	—	—	RS55610 RS5610	RS5301
	Canyon 4wd w/ Rancho® RS6569B System — Exc. Rear Aluminum Driveshaft	4"	—	—	—	—	RS55610 RS5610	RS55325 RS5325

^[24] Slight grinding of lower control arm is required. ^[33] Not for use with aftermarket shock spacers or relocation brackets.

Shocks



YEAR	MODEL	RAISED HEIGHT	RS90000XL		RS7000MT		RS5000 / RS5000X	
			FRONT	REAR	FRONT	REAR	FRONT	REAR

GMC (Cont.)

GMC — Pickup Canyon 4 W.D. (Cont.)

2012-04 (Cont.)	Canyon 4WD	1-2½"	—	—	—	—	RS55375 ^[313] RS5375 ^[313]	RS5301
	Canyon 4WD	0"	RS999300	RS999301	—	—	RS55300 RS5300	RS5301

GMC — Pickup Canyon 2 W.D.

2020-15	Canyon 2WD	0"	RS999023	—	—	—	RS55840	RS55023
2012-04	Canyon 2WD w/ Rancho® RS6569B System w/ Rear Aluminum Driveshaft	4"	—	—	—	—	RS55610 RS5610	RS5301
	Canyon 2WD w/ Rancho® RS6569B System — Exc. Rear Aluminum Driveshaft	4"	—	—	—	—	RS55610 RS5610	RS55325 RS5325
	Canyon 2WD w/ Torsion Bar Front Suspension	1-2½"	—	—	—	—	RS55375 ^[313] RS5375 ^[313]	RS5301
	Canyon 2WD w/ Coil Spring Front Suspension — Exc. Torsion Bar Front Suspension (Z71 Off Road Package)	0"	—	RS999299	—	—	RS55770 RS5770	RS55299 RS5299
	Canyon 2WD w/ Torsion Bar Front Suspension	0"	RS999300	RS999301	—	—	RS55300 RS5300	RS5301

GMC — Pickup S Models (Light Duty) 4 W.D. (Sonoma)

2004-83	4WD S-15 Sonoma Mid Size — Inc. Sport Package — Exc. ZR2 Wide Stance or Highrider Package	0"	RS999123	RS999124	—	—	RS5123	RS55124 RS5124
2003-94	4WD S-15 Sonoma Mid Size w/ ZR2 Wide Stance or Highrider Package — Inc. Sport Package	0"	RS999123	RS999190	—	RS7190	RS5123	RS55190 RS5190
1993-83	4WD S-15 Sonoma Mid Size w/Rancho® System	3"	RS999118	RS999124	RS7118	—	RS55118 RS5118	RS55124 RS5124

GMC — Pickup S Models (Light Duty) 2 W.D. (Sonoma)

2003-94	2WD S-15 Sonoma Mid Size	0-2"	—	RS999124	—	—	RS55222 RS5222	RS55124 RS5124
1993-82	2WD S-15 Sonoma Mid Size	0-2"	—	RS999124	—	—	RS55222 RS5222	RS55124 RS5124

GMC — Suburban 4 W.D.

1999-92	Suburban 1500 4WD	5-6"	RS999059	RS999060	—	—	—	—
	Suburban 1500 4WD w/ Rancho® RS6568 System	4"	RS999244	RS999227	—	—	RS55244 RS5244	RS55227 RS5227
	Suburban 1500 4WD w/ Rancho® RS6466 System	1-2½"	RS999152 ^[148]	RS999190	RS7152 ^[148]	RS7190	RS55152 ^[148] ^[313] RS5152 ^[148] ^[313]	RS55190 RS5190
	Suburban 1500 4WD	0-1"	RS999150	RS999124	RS7150	—	RS55150 RS5150	RS55124 RS5124
1998-92	Suburban 2500 4WD w/ Rancho® RS6469 System	2½-4"	RS999001	RS999227	—	—	RS55001 RS5001	RS55227 RS5227
1999-92	Suburban 2500 4WD	0-1"	RS999150 ^[148]	RS999124	RS7150 ^[148]	—	RS55150 ^[148] RS5150 ^[148]	RS55124 RS5124

^[148] Do not use with after market (stamped steel housing) ball joints. Use only with OE style (forged housing construction) upper ball joints. ^[313] Not for use with aftermarket shock spacers or relocation brackets.



Shocks

YEAR	MODEL	RAISED HEIGHT	RS9000XL		RS7000MT		RS5000 / RS5000X	
			FRONT	REAR	FRONT	REAR	FRONT	REAR

GMC (Cont.)

GMC — Suburban 4 W.D. (Cont.)

1991-81	4WD Suburban w/ O.E. Quad Suspension	2½-4"	RS999118 ^[20]	—	RS7118 ^{[20][2]}	—	RS55118 ^{[20][2]}	—
	Inner Front (Long Shock) at Lower Mounting (2 Req'd)		RS999001 ^[2]	—	—	—	RS5118 ^{[20][2]} RS55001 ^[2] RS5001 ^[2]	—
	Outer Front (Short Shock) at Lower Mounting (2 Req'd)	—	RS999112	—	RS7112	—	—	RS55112 RS5112
	Rear		RS999001	RS999112	—	RS7112	RS55001 RS5001	RS55112 RS5112
1991-81	4WD Suburban w/ O.E. Quad Suspension	0-2"	RS999113 ^[20]	—	RS7113 ^{[20][2]}	—	RS55113 ^{[20][2]}	—
	Inner Front (Long Shock) at Lower Mounting (2 Req'd)		RS999151 ^[2]	—	—	—	RS5113 ^{[20][2]} RS55151 ^[2] RS5151 ^[2]	—
	Outer Front (Short Shock) at Lower Mounting (2 Req'd)	—	RS999118	—	RS7118	—	—	RS55118 RS5118
	Rear		RS999151	RS999118	—	RS7118	RS55151 RS5151	RS55118 RS5118
1980-73	Suburban 1500 4WD	0-2"	RS999151	RS999118	—	RS7118	RS55151 RS5151	RS55118 RS5118
1980-69	Suburban 1500 4WD	2½-4"	RS999001	RS999112	—	RS7112	RS55001 RS5001	RS55112 RS5112
1972-69	Suburban 1500 4WD	0-2"	RS999151	RS999118	—	RS7118	RS55151 RS5151	RS55118 RS5118

GMC — Suburban 2 W.D. (Light Trucks)

1999-92	Suburban 1500 2WD w/Rancho® RS6267 System	4"	RS999128 ^[24]	RS999190	RS7128 ^[24]	RS7190	RS55128 ^[24] RS5128 ^[24]	RS55190 RS5190
	2WD Suburban	0-1"	RS999166	—	—	—	RS55166 RS5166	RS5193
1991-73	2WD Suburban	0-3"	RS999120	RS999118	—	RS7118	RS55120 RS5120	RS55118 RS5118
1972-67	2WD Suburban	0-3"	RS999120	RS999118	—	RS7118	RS55120 RS5120	RS55118 RS5118
1966-63	2WD Suburban	0-3"	RS999120	RS999118	—	RS7118	RS55120 RS5120	RS55118 RS5118

GMC — Tracker

1998-89	Tracker	0"	—	RS999349	—	—	—	—
---------	---------	----	---	----------	---	---	---	---

GMC — Van Safari (Mini) AWD

2005-90	AWD Safari Van	0"	RS999150 ^[148]	RS999147	RS7150 ^[148]	—	RS55150 ^[148] RS5150 ^[148]	RS55147 RS5147
---------	----------------	----	---------------------------	----------	-------------------------	---	---	-------------------

GMC — Van Safari (Mini) 2 W.D.

2005-85	2WD Safari Van	0"	—	RS999147	—	—	—	RS55147 RS5147
---------	----------------	----	---	----------	---	---	---	-------------------

GMC — Van (1/2 Ton) Savana & G Models - Inc. Rally & Vandura

1995-70	G-1500 (1/2 Ton)	0"	RS999120	RS999113	—	RS7113	RS55120 RS5120	RS55113 RS5113
1990-73	G-1500 (1/2 Ton)	1½"	RS999120	RS999118	—	RS7118	RS55120 RS5120	RS55118 RS5118

^[20] Additional washers may be required to increase space between shocks on lower mount. ^[24] Slight grinding of lower control arm is required. ^[148] Do not use with after market (stamped steel housing) ball joints. Use only with OE style (forged housing construction) upper ball joints. ^[2] Qty. Req. 2

Shocks



YEAR	MODEL	RAISED HEIGHT	RS90000XL		RS7000MT		RS5000 / RS5000X	
			FRONT	REAR	FRONT	REAR	FRONT	REAR

GMC (Cont.)

GMC — Van (1/2 Ton) Savana & G Models - Inc. Rally & Vandura (Cont.)

1969-64	G-1500 (1/2 Ton)	0"	RS999114	RS999118	—	RS7118	RS55114 RS5114	RS55118 RS5118
---------	------------------	----	----------	----------	---	--------	-------------------	-------------------

GMC — Van (3/4 Ton) Savana & G Models - Inc. Rally & Vandura

1995-70	G-2500 (3/4 Ton)	0"	RS999120	RS999113	—	RS7113	RS55120 RS5120	RS55113 RS5113
1990-73	G-2500 (3/4 Ton)	1½"	RS999120	RS999118	—	RS7118	RS55120 RS5120	RS55118 RS5118
1969-67	G-2500 (3/4 Ton)	0"	RS999114	RS999118	—	RS7118	RS55114 RS5114	RS55118 RS5118

GMC — Van (1 Ton) Savana & G Models - Inc. Rally & Vandura

1995-92	G-3500 (1 Ton) — Exc. Dual Rear Wheels	0"	RS999120	RS999116	—	—	RS55120 RS5120	RS55116 RS5116
1991-70	G-3500 (1 Ton) — Exc. Dual Rear Wheels	0"	RS999120	RS999113	—	RS7113	RS55120 RS5120	RS55113 RS5113

GMC — Yukon XL (1/2 Ton) 4 W.D.

2018-15	Yukon XL 1500 — Exc. Z95 Magnetic Ride Control & Z85 Increased Capacity Chassis	0"	RS999830	RS999262	RS7830	RS7262	RS55830	RS55262
	Yukon XL 1500 w/ Z85 Increased Capacity Chassis — Exc. Z95 Magnetic Ride Control	0"	RS999830	—	RS7830	—	RS55830	—
2014-07	Yukon XL 1500 4WD w/ Rancho® RS6582 or RS6582B — Exc. Electronic Suspension(Z55) & Magnetic Ride Control(Z95)	4"	RS999786	RS999274	RS7786	RS7274	RS55786 RS5786	RS55274 RS5274
	Yukon XL 1500 4WD w/ Electronic Suspension(Z55) w/ Rancho® RS6582 or RS6582B System — Exc. Magnetic Ride Control(Z95)	4"	RS999799	—	—	—	—	—
	Yukon XL 1500 4WD — Exc. Electronic Suspension(Z55) & Magnetic Ride Control(Z95)	0"	RS999784	RS999262	RS7784	RS7262	RS55784 RS5784	RS55262 RS5262
2006-00	Yukon XL 1500 4WD — Exc. Electronic Suspension(Z55) & Self Leveling Nivomat Suspension(ZW7)	5-6"	RS999057	RS999058	—	—	—	—
	Yukon XL 1500 4WD w/Rancho® RS6546 or RS6547 System	4"	RS999268	RS999274	RS7268	RS7274	RS55268 RS5268	RS55274 RS5274
	Yukon XL 1500 4WD — Exc. Electronic Suspension(Z55) & Self Leveling Nivomat Suspension(ZW7)	1-2½"	—	—	RS7371	RS7262	RS55371 ^[313] RS5371 ^[313]	RS55262 RS5262
	Yukon XL 1500 4WD — Exc. Electronic Suspension(Z55) & Self Leveling Nivomat Suspension(ZW7)	0"	RS999265	RS999262	RS7371	RS7262	RS55265 RS5265	RS55262 RS5262
	Yukon XL 1500 4WD w/ Self Leveling Nivomat Suspension(ZW7) — Exc. Electronic Suspension(Z55)	0"	RS999265	—	RS7371	—	RS55265 RS5265	—

GMC — Yukon XL (1/2 Ton) 2 W.D.

2018-15	Yukon XL 1500 — Exc. Z95 Magnetic Ride Control & Z85 Increased Capacity Chassis	0"	RS999830	RS999262	RS7830	RS7262	RS55830	RS55262
---------	---	----	----------	----------	--------	--------	---------	---------

^[313] Not for use with aftermarket shock spacers or relocation brackets.



Shocks

YEAR	MODEL	RAISED HEIGHT	RS9000XL		RS7000MT		RS5000 / RS5000X	
			FRONT	REAR	FRONT	REAR	FRONT	REAR

GMC (Cont.)

GMC — Yukon XL (1/2 Ton) 2 W.D. (Cont.)

2018-15 (Cont.)	Yukon XL 1500 w/ Z85 Increased Capacity Chassis — Exc. Z95 Magnetic Ride Control	0"	RS999830	—	RS7830	—	RS55830	—
2014-07	Yukon XL 1500 2WD w/ Electronic Suspension(Z55) w/ Rancho® RS6582 or RS6582B System — Exc. Magnetic Ride Control(Z95)	4"	RS999799	—	—	—	—	—
	Yukon XL 1500 2WD w/ Rancho® RS6582 or RS6582B System — Exc. Electronic Suspension(Z55) & Magnetic Ride Control(Z95)	4"	RS999786	RS999274	RS7786	RS7274	RS55786 RS5786	RS55274 RS5274
	Yukon XL 1500 2WD — Exc. Electronic Suspension(Z55) & Magnetic Ride Control(Z95)	0"	RS999784	RS999262	RS7784	RS7262	RS55784 RS5784	RS55262 RS5262
2006-00	Yukon XL 1500 2WD w/Rancho® RS6246 System	4"	RS999268	RS999274	RS7268	RS7274	RS55268 RS5268	RS55274 RS5274
	Yukon XL 1500 2WD — Exc. Electronic Suspension (Z55) & Self Leveling Nivomat Suspension(ZW7)	1-2½"	—	—	RS7371	RS7262	RS55371 ^[313] RS5371 ^[313]	RS55262 RS5262
	Yukon XL 1500 2WD — Exc. Electronic Suspension(Z55) & Self Leveling Nivomat Suspension(ZW7)	0"	RS999265	RS999262	RS7371	RS7262	RS55265 RS5265	RS55262 RS5262
	Yukon XL 1500 2WD w/ Self Leveling Nivomat Suspension(ZW7) — Exc. Electronic Suspension(Z55)	0"	RS999265	—	RS7371	—	RS55265 RS5265	—

GMC — Yukon XL (3/4 Ton) 4 W.D.

2013-00	Yukon XL 2500 4WD — Exc. Electronic Suspension (Z55), Magnetic Ride Control (Z95) & Quadrasteer Package	5-6"	RS999055	RS999056	RS7055	RS7056	—	—
	Yukon XL 2500 4WD w/ Rancho® RS6551 or RS6551B Systems	4"	RS999296	RS999274	RS7296	RS7274	RS55296 RS5296	RS55274 RS5274
	Yukon XL 2500 4WD — Exc. Electronic Suspension (Z55), Magnetic Ride Control (Z95) & Quadrasteer Package	1-2½"	—	—	RS7370	RS7262	RS55370 ^[313] RS5370 ^[313]	RS55262 RS5262
	Yukon XL 2500 4WD — Exc. Electronic Suspension (Z55), Magnetic Ride Control (Z95) & Quadrasteer Package	0"	RS999295	RS999262	RS7295	RS7262	RS55295 RS5295	RS55262 RS5262

GMC — Yukon XL (3/4 Ton) 2 W.D.

2013-00	Yukon XL 2500 2WD — Exc. Electronic Suspension (Z55), Magnetic Ride Control (Z95) & Quadrasteer Package	5-6"	RS999055	RS999056	RS7055	RS7056	—	—
	Yukon XL 2500 2WD w/ Rancho® RS6551 or RS6551B Systems	4"	RS999296	RS999274	RS7296	RS7274	RS55296 RS5296	RS55274 RS5274
	Yukon XL 2500 2WD — Exc. Electronic Suspension (Z55), Magnetic Ride Control (Z95) & Quadrasteer Package	1-2½"	—	—	RS7370	RS7262	RS55370 ^[313] RS5370 ^[313]	RS55262 RS5262
	Yukon XL 2500 2WD — Exc. Electronic Suspension (Z55), Magnetic Ride Control (Z95) & Quadrasteer Package	0"	RS999295	RS999262	RS7295	RS7262	RS55295 RS5295	RS55262 RS5262

GMC — Yukon 4 W.D.

2018-15	Yukon 4WD — Exc. Z95 Magnetic Ride Control & Z85 Increased Capacity Chassis	0"	RS999830	RS999262	RS7830	RS7262	RS55830	RS55262
---------	---	----	----------	----------	--------	--------	---------	---------

^[313] Not for use with aftermarket shock spacers or relocation brackets.

Shocks



YEAR	MODEL	RAISED HEIGHT	RS9000XL		RS7000MT		RS5000 / RS5000X	
			FRONT	REAR	FRONT	REAR	FRONT	REAR

GMC (Cont.)

GMC — Yukon 4 W.D. (Cont.)

2018-15 (Cont.)	Yukon 4WD w/ Z85 Increased Capacity Chassis — Exc. Z95 Magnetic Ride Control	0"	RS999830	—	RS7830	—	RS55830	—
2014-07	Yukon 4WD w/ Automatic Transmission w/ Rancho® RS6582 or RS6582B — Exc. Electronic Suspension(Z55) & Magnetic Ride Control(Z95)	4"	RS999786	RS999274	RS7786	RS7274	RS55786 RS5786	RS55274 RS5274
	Yukon 4WD w/ Autoride w/ Rancho® RS6582 or RS6582B System	4"	RS999799	—	—	—	—	—
	Yukon 4WD — Exc. Electronic Suspension(Z55) & Magnetic Ride Control(Z95)	0"	RS999784	RS999262	—	RS7262	RS55784 RS5784	RS55262 RS5262
2006-00	Yukon 4WD New Body Style — Exc. Electronic Suspension(Z55) & Self Leveling Nivomat Suspension(ZW7)	5-6"	RS999057	RS999058	—	—	—	—
	Yukon 4WD New Body Style w/Rancho® RS6547 or RS6547B System	4"	RS999268	RS999274	RS7268	RS7274	RS55268 RS5268	RS55274 RS5274
	Yukon 4WD New Body Style — Exc. Electronic Suspension(Z55) & Self Leveling Nivomat Suspension(ZW7)	1-2½"	—	—	RS7371	RS7262	RS55371 ^[313] RS5371 ^[313]	RS55262 RS5262
	Yukon 4WD New Body Style — Exc. Electronic Suspension(Z55) & Self Leveling Nivomat Suspension(ZW7)	0"	RS999265	RS999262	RS7371	RS7262	RS55265 RS5265	RS55262 RS5262
	Yukon 4WD New Body Style w/ Self Leveling Nivomat Suspension(ZW7) — Exc. Electronic Suspension(Z55)	0"	RS999265	—	RS7371	—	RS55265 RS5265	—
2000-95	4WD Yukon 4 Door Old Body Style	5-6"	RS999059	RS999060	—	—	—	—
	4WD Yukon 4 Door Old Body Style w/ Rancho® RS6455 System	2½-4"	RS999001	RS999190	—	RS7190	RS55001 RS5001	RS55190 RS5190
	4WD Yukon 4 Door Old Body Style w/ Rancho® RS6555 System	2½-4"	RS999244	RS999227	—	—	RS55244 RS5244	RS55227 RS5227
	4WD Yukon 4 Door Old Body Style	0-1"	RS999150	RS999124	RS7150	—	RS55150 RS5150	RS55124 RS5124
2000-92	4WD Yukon 2 Door Old Body Style	5-6"	RS999059	RS999060	—	—	—	—
	4WD Yukon 2 Door Old Body Style w/Rancho® RS6468 System	2½-4"	RS999001	RS999190	—	RS7190	RS55001 RS5001	RS55190 RS5190
	4WD Yukon 2 Door Old Body Style w/Rancho® RS6568 System	4"	RS999244	RS999227	—	—	RS55244 RS5244	RS55227 RS5227
	4WD Yukon 2 Door Old Body Style w/Rancho® RS6426 System	1-2½"	RS999152 ^[148]	RS999190	RS7152 ^[148]	RS7190	RS55152 ^[148] ^[313] RS5152 ^[148] ^[313]	RS55190 RS5190
	4WD Yukon 2 Door Old Body Style	0-1"	RS999150	RS999124	RS7150	—	RS55150 RS5150	RS55124 RS5124

GMC — Yukon 2 W.D.

2018-15	Yukon 2WD — Exc. Z95 Magnetic Ride Control & Z85 Increased Capacity Chassis	0"	RS999830	RS999262	RS7830	RS7262	RS55830	RS55262
	Yukon 2WD w/ Z85 Increased Capacity Chassis — Exc. Z95 Magnetic Ride Control	0"	RS999830	—	RS7830	—	RS55830	—
2014-07	Yukon 2WD — Exc. Electronic Suspension(Z55), Magnetic Ride Control(Z95) & Police Package	0"	RS999784	RS999262	—	RS7262	RS55784 RS5784	RS55262 RS5262

^[148] Do not use with after market (stamped steel housing) ball joints. Use only with OE style (forged housing construction) upper ball joints. ^[313] Not for use with aftermarket shock spacers or relocation brackets.



Shocks

YEAR	MODEL	RAISED HEIGHT	RS9000XL		RS7000MT		RS5000 / RS5000X	
			FRONT	REAR	FRONT	REAR	FRONT	REAR

GMC (Cont.)

GMC — Yukon 2 W.D. (Cont.)

2014-07 (Cont.)	Yukon 2WD w/ Autoride w/ Rancho® RS6582 or RS6582B System	4"	RS999799	—	—	—	—	—
	Yukon 2WD w/ Rancho® RS6582 or RS6582B — Exc. Electronic Suspension(Z55) & Magnetic Ride Control(Z95)	4"	RS999786	RS999274	RS7786	RS7274	RS55786 RS5786	RS55274 RS5274
2006-00	2WD Yukon 4 Door — Exc. Electronic Suspension(Z55) & Self Leveling Nivomat Suspension(ZW7)	1-2½"	—	—	RS7371	RS7262	RS55371 ^[313] RS5371 ^[313]	RS55262 RS5262
	Yukon 2WD — Exc. Electronic Suspension(Z55) & Self Leveling Nivomat Suspension(ZW7)	0"	RS999265	—	RS7371	RS7262	RS55265 RS5265	RS55262 RS5262
	Yukon 2WD w/ Self Leveling Nivomat Suspension(ZW7) — Exc. Electronic Suspension(Z55)	0"	RS999265	—	RS7371	—	RS55265 RS5265	—
2001-00	Yukon 2WD w/ Rancho® RS6246 System	4"	RS999268	RS999274	RS7268	RS7274	RS55268 RS5268	RS55274 RS5274
1999-95	2WD Yukon 4 Door w/Rancho® RS6267 System	4"	RS999128 ^[24]	RS999190	RS7128	RS7190	RS55128 RS5128	RS55190 RS5190
	2WD Yukon 2 Door	0"	RS999166 ^[24]	RS999124	—	—	RS55166 RS5166	RS55124 RS5124
	2WD Yukon 4 Door	0"	RS999166 ^[24]	—	—	—	RS55166 RS5166	RS5193

HONDA

HONDA — CR-V

2006-02	CR-V	0"	—	—	—	—	—	RS5825
---------	------	----	---	---	---	---	---	--------

HONDA — Passport

1997-96	Passport	0"	—	RS999186	—	—	—	RS5186
1995-94	Passport	0"	RS999214	RS999186	—	—	RS55214 RS5214	RS5186

HUMMER

HUMMER — H2

2009-03	H2 w/Rancho® RS6556 or RS6557 Systems	4"	RS999289	RS999297	—	—	RS55289 RS5289	RS55297 RS5297
	H2	1-2½"	—	—	—	RS7269	RS55370 ^[313] RS5370 ^[313]	RS55269 RS5269
	H2	0"	RS999288	RS999269	—	RS7269	RS55288 RS5288	RS55269 RS5269
2009-00	H2 — Inc. SUT Models	5-6"	RS999055	RS999056	—	RS7056	—	—

HUMMER — H3

2010-06	H3	1-2½"	—	—	—	—	RS55376 ^[313] RS5376 ^[313]	—
	H3	0"	RS999307	RS999308	—	—	—	RS55308 ^[313] RS5308 ^[313]
2009-06	H3 w/Rancho® RS6558B System	4"	RS999309	RS999310	—	—	—	—

INFINITI

INFINITI — QX56

2008-04	QX56 w/ Auto Rear Leveling w/ Rancho® RS6595B Suspension	4"	RS999773	—	—	—	—	—
---------	--	----	----------	---	---	---	---	---

^[24] Slight grinding of lower control arm is required. ^[313] Not for use with aftermarket shock spacers or relocation brackets.

Shocks



YEAR	MODEL	RAISED HEIGHT	RS90000XL		RS7000MT		RS5000 / RS5000X	
			FRONT	REAR	FRONT	REAR	FRONT	REAR

INFINITI (Cont.)

INFINITI — QX56 (Cont.)

2008-04 (Cont.)	QX56 w/ Rancho® RS6595B Suspension — Exc. Auto Rear Leveling	4"	RS999773	RS999306	—	—	RS55773 RS5773	—
	QX56 w/ Auto Rear Leveling	0"	—	—	—	—	RS5827	—
	QX56 — Exc. Auto Rear Leveling	0"	—	RS999306	—	—	RS5827	—

INTERNATIONAL

INTERNATIONAL — Scout

1980-71	Scout, Scout II, Travelall	2-3"	RS999115	RS999118	—	RS7118	RS55115 RS5115	RS55118 RS5118
	Scout, Scout II, Travelall	0"	RS999117	RS999113	—	RS7113	RS55117 RS5117	RS55113 RS5113
1971-61	Scout 80, 800 All	3-4"	RS999113	RS999115	RS7113	—	RS55113 RS5113	RS55115 RS5115
	Scout 80, 800 All	0-2"	RS999119	RS999136	RS7119	—	RS55119 RS5119	RS55136 RS5136

ISUZU

ISUZU — Amigo 4 W.D.

1994-89	4WD Amigo	0"	RS999214	RS999008	—	RS7008	RS55214 RS5214	RS55008 RS5008
---------	-----------	----	----------	----------	---	--------	-------------------	-------------------

ISUZU — Amigo 2 W.D.

1994-89	2WD Amigo	0"	RS999214	RS999008	—	RS7008	RS55214 RS5214	RS55008 RS5008
---------	-----------	----	----------	----------	---	--------	-------------------	-------------------

ISUZU — Ascender

2008-03	Ascender w/ Rear Air Spring Suspension	0"	—	—	—	—	RS55817 RS5817	RS55386 RS5386
	Ascender w/ Rear Coil Spring Suspension	0"	—	—	—	—	RS55817 RS5817	RS55387 RS5387

ISUZU — Hombre 4 W.D.

2000-96	4WD Hombre	0"	RS999123 [Ⓛ]	RS999124	—	—	RS5123	RS55124 RS5124
---------	------------	----	-----------------------	----------	---	---	--------	-------------------

ISUZU — Hombre 2 W.D.

2000-96	2WD Hombre	0"	—	RS999124	—	—	RS55222 RS5222	RS55124 RS5124
---------	------------	----	---	----------	---	---	-------------------	-------------------

ISUZU — Pickup Series 4 W.D.

1995-91	4WD Pickup	0"	RS999214	RS999113	—	RS7113	RS55214 RS5214	RS55113 RS5113
1990-89	4WD Pickup	0"	RS999214	RS999008	—	RS7008	RS55214 RS5214	RS55008 RS5008
1988-81	4WD Pickup	0"	—	—	—	—	RS55605 [Ⓡ] RS5605 [Ⓡ]	RS5601 [Ⓡ]

ISUZU — Pickup Series 2 W.D.

1995-91	2WD Pickup	0"	RS999214	RS999113	—	RS7113	RS5214	RS55113 RS5113
1990-89	2WD Pickup	0"	RS999214	RS999008	—	RS7008	RS5214	RS55008 RS5008
1988-81	2WD Pickup	0"	—	—	—	—	RS55605 [Ⓡ] RS5605 [Ⓡ]	RS5601 [Ⓡ]

ISUZU — Rodeo 4 W.D.

1997-96	4WD Rodeo	0"	—	RS999186	—	—	—	RS5186
---------	-----------	----	---	----------	---	---	---	--------

[Ⓛ] Front shock must be installed rod end down (without shock boot). [Ⓡ] RS5600 series shocks are 1 $\frac{3}{16}$ " bore.



Shocks

YEAR	MODEL	RAISED HEIGHT	RS9000XL		RS7000MT		RS5000 / RS5000X	
			FRONT	REAR	FRONT	REAR	FRONT	REAR

ISUZU (Cont.)

ISUZU — Rodeo 4 W.D. (Cont.)

1995-91	4WD Rodeo	0"	RS999214	RS999186	—	—	RS55214 RS5214	RS5186
---------	-----------	----	----------	----------	---	---	-------------------	--------

ISUZU — Rodeo 2 W.D.

1997-96	2WD Rodeo	0"	—	RS999186	—	—	—	RS5186
1995-91	2WD Rodeo	0"	RS999214	RS999186	—	—	RS55214 RS5214	RS5186

ISUZU — Trooper & Trooper II 4 W.D.

2002-92	4WD Trooper	0-1"	RS999214	RS999215	—	—	RS55214 RS5214	RS55215 RS5215
1991-89	4WD Trooper II	0-1"	RS999214	RS999179	—	—	RS55214 RS5214	RS5179
1988-87	4WD Trooper II	0-1"	—	RS999179	—	—	RS55605 ^[70] RS5605 ^[70]	RS55179 RS5179
1986-84	4WD Trooper II	0-1"	—	—	—	—	RS55605 ^[70] RS5605 ^[70]	RS5205

ISUZU — Trooper & Trooper II 2 W.D.

2002-00	2WD Trooper	0-1"	RS999214	RS999215	—	—	RS55214 RS5214	RS55215 RS5215
---------	-------------	------	----------	----------	---	---	-------------------	-------------------

ISUZU — Vehicross 4 W.D.

2001-99	4WD Vehicross	0"	RS999214	RS999215	—	—	RS55214 RS5214	RS55215 RS5215
---------	---------------	----	----------	----------	---	---	-------------------	-------------------

JEEP

JEEP — Cherokee

2001-84	Cherokee XJ w/ Rancho® RS66000 or RS66001 System	3"	RS999239	RS999129	RS7239	RS7129	RS55239 RS5239	RS55129 RS5129
	Cherokee XJ w/ Rancho® RS66002 or RS66003 System	3"	RS999239	—	RS7239	—	RS55239 RS5239	RS55245
	Cherokee XJ	0"	RS999128	RS999129	RS7128	RS7129	RS55128 RS5128	RS55129 RS5129

JEEP — CJ Series 4 W.D.

1986-82	4WD CJ5, CJ7	2½"	RS999113	RS999118 ^[316]	RS7113	RS7118	RS55113 RS5113	RS55118 RS5118
	4WD CJ5, CJ7	0-1½"	—	RS999113 ^[316]	RS7113	RS7113	RS55113 RS5113	RS55113 RS5113
1981-76	4WD CJ5, CJ7	2½"	RS999119 ^[21]	RS999118	RS7119 ^[21]	RS7118	RS55119 RS5119 ^[21]	RS55118 RS5118
	4WD CJ5, CJ7	0-1½"	RS999119	RS999113	RS7119	RS7113	RS55119 RS5119	RS55113 RS5113
1975-73	4WD CJ5, CJ6	0"	RS999119	RS999119	RS7119	RS7119	RS55119 RS5119	RS55119 RS5119
1975-53	4WD CJ5, CJ6	2-3"	RS999113	RS999113	RS7113	RS7113	RS55113 RS5113	RS55113 RS5113
1972-53	4WD CJ5, CJ6	0"	RS999119	RS999119	RS7119	RS7119	RS55119 RS5119	RS55119 RS5119
1963-41	4WD CJ2A, CJ3A, CJ3B	2-3"	RS999119	RS999113	—	RS7113	—	RS55113 RS5113
	4WD CJ2A, CJ3A, CJ3B	0"	—	RS999119	RS7119	RS7119	RS55119 RS5119	RS55119 RS5119

^[21] On 1976-81 CJ5, CJ7, Scrambler 2½" Suspension System RS5119 & RS999119 may be too short and you must use RS5113 & RS999113 with with Bump Stop Kit No. RS8203. ^[70] RS5600 series shocks are 1⅜" bore. ^[316] Requires aftermarket shock adapter bracket.

Shocks



YEAR	MODEL	RAISED HEIGHT	RS9000XL		RS7000MT		RS5000 / RS5000X	
			FRONT	REAR	FRONT	REAR	FRONT	REAR

JEEP (Cont.)

JEEP — CJ Series 2 W.D.

1975-72	2WD CJ5, CJ6	2½"	RS999113	RS999113	RS7113	RS7113	RS55113 RS5113	RS55113 RS5113
---------	--------------	-----	----------	----------	--------	--------	-------------------	-------------------

JEEP — Commander

2010-06	Commander	0"	—	—	—	—	RS55826 RS5826	RS5398
---------	-----------	----	---	---	---	---	-------------------	--------

JEEP — DJ Dispatcher 4 W.D.

1974-72	4WD DJ5	2½"	RS999113	RS999113	RS7113	RS7113	RS55113 RS5113	RS55113 RS5113
---------	---------	-----	----------	----------	--------	--------	-------------------	-------------------

JEEP — DJ Dispatcher 2 W.D.

1974-72	2WD DJ5	2½"	RS999113	RS999113	RS7113	RS7113	RS55113 RS5113	RS55113 RS5113
1974-65	2WD DJ5	0"	RS999119	RS999119	RS7119	RS7119	RS55119 RS5119	RS55119 RS5119
1965-49	2WD DJ3	0"	—	RS999119	—	RS7119	—	RS55119 RS5119

JEEP — Grand Cherokee

2018-16	Grand Cherokee w/ Rear Coil Spring — Exc. Air Suspension, Load Leveling Suspension or SRT Models	0"	—	—	—	—	—	RS55399 RS5399
2015-11	Grand Cherokee w/ Rear Coil Spring — Exc. Air Suspension, Load Leveling Suspension or SRT Models	0"	—	—	—	—	RS55842	RS55399 RS5399
2010-05	Grand Cherokee WK	0"	—	—	—	—	RS55826 RS5826	RS5398
2004-99	Grand Cherokee WJ	0"	RS999128	RS999260	RS7128	—	RS55128 RS5128	RS5260
2001-99	Grand Cherokee WJ	2"	RS999239	RS999260	RS7239	—	RS55239 RS5239	RS5260
1998-93	Grand Cherokee ZJ	3"	RS999239	RS999194	RS7239	—	RS55239 RS5239	RS55194 RS5194
	Grand Cherokee ZJ	2"	RS999239	RS999194	RS7239	—	RS55239 RS5239	RS55194 RS5194
	Grand Cherokee ZJ	0"	RS999128	RS999259	RS7128	—	RS55128 RS5128	RS55259 RS5259

JEEP — Grand Wagoneer 4 W.D.

1991-84	4WD Grand Wagoneer	2½"	RS999118	RS999118	RS7118	RS7118	RS55118 RS5118	RS55118 RS5118
	4WD Grand Wagoneer	0"	RS999113	RS999113	RS7113	RS7113	RS55113 RS5113	RS55113 RS5113

JEEP — Jeepster (Inc. Commando) 4 W.D.

1973-69	4WD Jeepster, C101, Commando	2-3"	RS999113	RS999118	RS7113	RS7118	RS55113 RS5113	RS55118 RS5118
	4WD Jeepster, C101, Commando	0"	RS999119	RS999113	RS7119	RS7113	RS55119 RS5119	RS55113 RS5113
1962-47	4WD Utility Wagon	1½-3"	RS999119	RS999116	RS7119	—	RS55119 RS5119	RS55116 RS5116
	4WD Utility Wagon	0"	—	RS999113	—	RS7113	—	RS55113 RS5113

JEEP — Liberty

2012-02	Liberty	0"	RS999764	RS999284	—	—	RS55764 RS5764	RS55284 RS5284
---------	---------	----	----------	----------	---	---	-------------------	-------------------



YEAR	MODEL	RAISED HEIGHT	RS9000XL		RS7000MT		RS5000 / RS5000X	
			FRONT	REAR	FRONT	REAR	FRONT	REAR

JEEP (Cont.)

JEEP — M Series (Military Jeep) 4 W.D.

1975-53	4WD M38A1	2-3"	RS999113	RS999113	RS7113	RS7113	RS55113 RS5113	RS55113 RS5113
	4WD M38A1	0"	RS999119	RS999119	RS7119	RS7119	RS55119 RS5119	RS55119 RS5119
1963-41	4WD MB, M38	2-3"	RS999119	RS999113	RS7119	RS7113	RS55119 RS5119	RS55113 RS5113
	4WD MB, M38	0"	—	RS999119	—	RS7119	—	RS55119 RS5119

JEEP — Pickup Comanche (MJ Series) 4 W.D.

1992-91	4WD Comanche Mid Size	0"	RS999128	RS999118	RS7128	RS7118	RS55128 RS5128	RS55118 RS5118
1992-86	4WD Comanche Mid Size - 2" max. ht. rear	3"	RS999239	RS999118	RS7239	RS7118	RS55239 RS5239	RS55118 RS5118
1990-86	4WD Comanche Mid Size	0"	RS999128	RS999118	RS7128	RS7118	RS55128 RS5128	RS55118 RS5118

JEEP — Pickup Comanche (MJ Series) 2 W.D.

1992-91	2WD Comanche Mid Size	0"	RS999128	RS999118	RS7128	RS7118	RS55128 RS5128	RS55118 RS5118
1992-86	2WD Comanche Mid Size - 2" max. ht. rear	3"	RS999239	RS999118	RS7239	RS7118	RS55239 RS5239	RS55118 RS5118
1990-87	2WD Comanche Mid Size	0"	RS999128	RS999118	RS7128	RS7118	RS55128 RS5128	RS55118 RS5118

JEEP — Pickup Gladiator (JT Series) 4 W.D.

2020	4WD Gladiator	0"	RS999063	RS999069	—	—	RS55063	RS55069
	4WD Gladiator	2-3"	RS999065	—	—	—	RS55065	RS55070

JEEP — Pickup Gladiator (J Series) 4 W.D.

1973-65	4WD Gladiator	2-3"	RS999116	RS999118	—	RS7118	RS55116 RS5116	RS55118 RS5118
	4WD Gladiator	0"	RS999113	RS999113	RS7113	RS7113	RS55113 RS5113	RS55113 RS5113
1962-47	4WD Utility Truck	1½-3"	RS999119	RS999116	RS7119	—	RS55119 RS5119	RS55116 RS5116
	4WD Utility Truck	0"	—	RS999113	—	RS7113	—	RS55113 RS5113

JEEP — Pickup Pioneer (J Series) 4 W.D.

1986-74	4WD J10 (1/2 Ton), J20 (3/4 Ton)	2-3"	RS999118	RS999118	RS7118	RS7118	RS55118 RS5118	RS55118 RS5118
	4WD J10 (1/2 Ton), J20 (3/4 Ton)	0"	RS999113	RS999113	RS7113	RS7113	RS55113 RS5113	RS55113 RS5113

JEEP — Scrambler 4 W.D.

1985-82	4WD Scrambler	2½"	RS999113	RS999118	RS7113	RS7118	RS55113 RS5113	RS55118 RS5118
	4WD Scrambler	0-1½"	RS999113	RS999113	RS7113	RS7113	RS55113 RS5113	RS55113 RS5113
1981	4WD Scrambler	2"	RS999119	RS999118	RS7119	RS7118	RS55119 RS5119	RS55118 RS5118
	4WD Scrambler	2½"	RS999119 ^[2]	RS999118	RS7119 ^[2]	RS7118	RS55119 RS5119 ^[2]	RS55118 RS5118
	4WD Scrambler	0-1½"	RS999119	RS999113	RS7119	RS7113	RS55119 RS5119	RS55113 RS5113

^[2] On 1976-81 CJ5, CJ7, Scrambler 2½" Suspension System RS5119 & RS999119 may be too short and you must use RS5113 & RS999113 with with Bump Stop Kit No. RS8203.

Shocks



YEAR	MODEL	RAISED HEIGHT	RS9000XL		RS7000MT		RS5000 / RS5000X	
			FRONT	REAR	FRONT	REAR	FRONT	REAR

JEEP (Cont.)

JEEP — Wagoneer 4 W.D.

1990-84	4WD Wagoneer (XJ) 101" WB — Exc. Grand Wagoneer	0"	RS999128	RS999129	RS7128	RS7129	RS55128 RS5128	RS55129 RS5129
1983-76	4WD Wagoneer Full Size	2-3"	RS999118	RS999118	RS7118	RS7118	RS55118 RS5118	RS55118 RS5118
	4WD Wagoneer Full Size	0"	RS999113	RS999113	RS7113	RS7113	RS55113 RS5113	RS55113 RS5113
1975	4WD Wagoneer Full Size	2-3"	RS999118	RS999119	RS7118	RS7119	RS55118 RS5118	RS55119 RS5119
	4WD Wagoneer Full Size	0"	RS999113	RS999120	RS7113	—	RS55113 RS5113	RS55120 RS5120
1974	4WD Wagoneer Full Size	2-3"	RS999118	RS999113	RS7118	RS7113	RS55118 RS5118	RS55113 RS5113
	4WD Wagoneer Full Size	0"	RS999113	RS999119	RS7113	RS7119	RS55113 RS5113	RS55119 RS5119
1973-63	4WD Wagoneer Full Size	2-3"	RS999116	RS999118	—	RS7118	RS55116 RS5116	RS55118 RS5118
	4WD Wagoneer Full Size	0"	RS999113	RS999113	RS7113	RS7113	RS55113 RS5113	RS55113 RS5113

JEEP — Wrangler (JK Series)

2018-07	Wrangler JK 4WD	0-2"	RS999326	RS999328	RS7326	RS7328	RS55326 RS5326	RS55328 RS5328
	Wrangler JK w/ Rancho® RS6509, RS6509B, RS6517, RS6517B, RS66102B, RS66103, RS66103B, RS66104, RS66104B, RS66105, RS66105B, RS66114B or RS66115B Systems	4"	RS999331	RS999332	RS7331	RS7330	RS55331 RS5331	RS55332 RS5332
2016-07	Wrangler JK w/ Rancho® RS6507 or RS6507B Systems	4"	RS999329	RS999330	RS7329	RS7330	RS55329 RS5329	RS55330 RS5330
2018-07	Wrangler JK w/ Rancho® RS66106B, RS66107, RS66107B, RS66110 or RS66110B Systems	3"	RS999329	RS999330	RS7329	RS7330	RS55329 RS5329	RS55330 RS5330
2010-07	Wrangler JK 2WD	0-2"	RS999326	RS999328 RS999327	RS7326	RS7328	RS55326 RS5326	RS55328

JEEP — Wrangler (JL Series)

2019-18	Wrangler JL 4WD	0"	RS999063	RS999064	—	—	RS55063	RS55064
	Wrangler JL Rubicon 4WD	2"	RS999065	RS999066	RS7065	RS7066	RS55065	RS55066
	Wrangler JL All — Exc. Rubicon 4WD	3½"	RS999065	RS999066	RS7065	RS7066	RS55065	RS55066
	Wrangler JL All — Rubicon 4WD w/ Rancho RS66123B or RS66125B Systems	3½"	RS999067 ^[1169]	RS999068 ^[1169]	RS7067 ^[1169]	RS7068 ^[1169]	RS55067 ^[1169]	RS55068 ^[1169]
	Wrangler JL All — Exc. Rubicon 4WD w/ Rancho RS66123B or RS66125B Systems	4½"	RS999067 ^[1169]	RS999068 ^[1169]	RS7067 ^[1169]	RS7068 ^[1169]	RS55067 ^[1169]	RS55068 ^[1169]

JEEP — Wrangler (TJ/LJ Series)

2006-97	Wrangler TJ	5-6"	RS999061	RS999062	RS7061	RS7062	—	—
	Wrangler TJ w/Rancho® RS66113B System	3½"	RS999255	RS999256	RS7255	RS7256	RS55255 RS5255	RS55256 RS5256
	Wrangler TJ w/Rancho® RS6501 or RS6504 System	3½"	RS999255	RS999256	RS7255	RS7256	RS55255 RS5255	RS55256 RS5256
	Wrangler TJ w/Rancho® RS6503 System	2½"	RS999239	RS999241	RS7239	RS7241	RS55239 RS5239	RS55241 RS5241



Shocks

YEAR	MODEL	RAISED HEIGHT	RS9000XL		RS7000MT		RS5000 / RS5000X	
			FRONT	REAR	FRONT	REAR	FRONT	REAR

JEEP (Cont.)

JEEP — Wrangler (TJ/LJ Series) (Cont.)

2006-97 (Cont.)	Wrangler TJ	0"	RS999128	RS999240	RS7128	RS7240	RS55128 RS5128	RS55240 RS5240
-----------------	-------------	----	----------	----------	--------	--------	-------------------	-------------------

JEEP — Wrangler (YJ Series)

1995-87	Wrangler YJ 4WD w/Rancho® 2½" System	2½"	RS999168	RS999118 ^[316]	RS7168	RS7118	RS55168 RS5168	RS55118 RS5118
	Wrangler YJ 4WD	0-1½"	RS999168	RS999113 ^[316]	RS7168	RS7113	RS55168 RS5168	RS55113 RS5113

LAND ROVER

LAND ROVER — Defender 90

1999-93	All	0-1"	RS999159	RS999157	—	—	RS55159 RS5159	RS55157 RS5157
---------	-----	------	----------	----------	---	---	-------------------	-------------------

LAND ROVER — Discovery

1995-94	All	0-1"	RS999159	RS999157	—	—	RS55159 RS5159	RS55157 RS5157
---------	-----	------	----------	----------	---	---	-------------------	-------------------

LAND ROVER — Land Rover

1974-58	Series I, II, IIA, IIB, III with 88" Wheel Base	0"	—	RS999226	—	—	—	RS55226 RS5226
---------	---	----	---	----------	---	---	---	-------------------

LAND ROVER — Range Rover

1995-87	Range Rover 100" — Exc. Air Suspension	0-1"	RS999159	RS999157	—	—	RS55159 RS5159	RS55157 RS5157
---------	--	------	----------	----------	---	---	-------------------	-------------------

LEXUS

LEXUS — LX450

1997-96	LX450	0"	RS999207	RS999208	—	—	RS55207 RS5207	RS55208 RS5208
---------	-------	----	----------	----------	---	---	-------------------	-------------------

LINCOLN

LINCOLN — Mark LT (1/2 Ton) 4 W.D. (Pickup)

2008-06	Mark LT 4WD w/Rancho® RS6589 System	4"	RS999769	RS999287	—	—	RS55769 RS5769	RS55287 RS5287
	Mark LT 4WD	0"	—	RS999286	RS7767	RS7286	RS55767 RS5767	RS55286 RS5286
	Mark LT RWD	0"	—	—	—	—	—	RS55285 RS5285

MAZDA

MAZDA — Navajo 4 W.D.

1994-91	4WD Navajo	0-1½"	RS999039	RS999185	—	—	RS55039 RS5039	RS55185 RS5185
1993-91	4WD Navajo	2½"	RS999136	RS999185	—	—	RS55136 RS5136	RS55185 RS5185

MAZDA — Navajo 2 W.D.

1994-92	2WD Navajo	0-1½"	RS999039	RS999185	—	—	RS55039 RS5039	RS55185 RS5185
---------	------------	-------	----------	----------	---	---	-------------------	-------------------

MAZDA — Pickup B Series 4 W.D.

2010-98	4WD B3000, B4000	1-2½"	—	—	—	RS7112	RS55374 ^[313] RS5374 ^[313]	RS55112 RS5112
---------	------------------	-------	---	---	---	--------	---	-------------------

^[313] Not for use with aftermarket shock spacers or relocation brackets. ^[316] Requires aftermarket shock adapter bracket.

Shocks



YEAR	MODEL	RAISED HEIGHT	RS9000XL		RS7000MT		RS5000 / RS5000X	
			FRONT	REAR	FRONT	REAR	FRONT	REAR

MAZDA (Cont.)

MAZDA — Pickup B Series 4 W.D. (Cont.)

2008-98	4WD B3000, B4000	0"	RS999229	RS999112	—	RS7112	RS55229 RS5229	RS55112 RS5112
1997-94	4WD B3000, B4000	0-1½"	RS999039	RS999010	—	—	RS55039 RS5039	RS5010
1994	4WD B3000, B4000 Only	2½"	RS999136	RS999010	—	—	RS55136 RS5136	RS5010
1993-87	4WD B2600	0-1"	RS999039	RS999321	—	—	RS55039 RS5039	—

MAZDA — Pickup B Series 2 W.D.

2009-01	2WD B3000, B4000 w/ Torsion Bar Front Suspension	1-2½"	—	—	—	RS7112	RS55374 ^[313] RS5374 ^[313]	RS55112 RS5112
2008-01	2WD B2300	0"	—	RS999194	—	—	—	RS55125 RS5125
	2WD B3000, B4000 w/ Coil Spring Front Suspension — Exc. Dual Sport	0"	—	RS999194	—	—	—	RS55125 RS5125
	2WD B3000, B4000 w/ Torsion Bar Front Suspension — Inc. Dual Sport	0"	RS999229	RS999112	—	RS7112	RS55229 RS5229	RS55112 RS5112
2000-98	2WD B3000, B4000	0"	—	RS999194	—	—	—	RS55125 RS5125
1997-94	2WD B2300, B3000, B4000	0"	RS999039	RS999194	—	—	RS55039 RS5039	RS55125 RS5125
1993-86	2WD B2000, B2200	0-1"	—	—	—	—	RS55039 RS5039	RS5601 ^[70]
1984-82	2WD B2000, B2200	0-1"	—	—	—	—	RS5602 ^[70]	—

MERCURY

MERCURY — Mountaineer

2010-06	Mountaineer	0"	—	—	—	—	RS5820	RS5822
2005-04	Mountaineer	0"	—	—	—	—	RS55753 RS5753	RS55754 RS5754
2001-97	Mountaineer	0"	RS999229	RS999185	—	—	RS55229 RS5229	RS55185 RS5185

MITSUBISHI

MITSUBISHI — Montero

2003-01	All — Exc. Electronic Adjustable Suspension	0"	RS999802	RS999365	—	—	—	—
2000-92	All — Exc. Electronic Adjustable Suspension & Montero Sport	0-1"	RS999223	RS999213	—	—	RS5223	RS5213
1991-89	All w/ Rear Coil Springs — Exc. Montero Sport	0-1"	—	—	—	—	—	RS5203
1991-83	All w/ Rear Leaf Springs — Exc. Montero Sport	0-1"	—	RS999118	—	RS7118	—	RS55118 RS5118

MITSUBISHI — Mighty Max 4 W.D.

1994-83	All	0-2"	—	RS999118	—	RS7118	RS5602 ^[70]	RS55118 RS5118
---------	-----	------	---	----------	---	--------	------------------------	-------------------

MITSUBISHI — Raider Pickup

2009-06	Raider Pickup	0"	—	—	—	—	RS55757 RS5757	RS5315
---------	---------------	----	---	---	---	---	-------------------	--------

^[70] RS5600 series shocks are 1⅝" bore. ^[313] Not for use with aftermarket shock spacers or relocation brackets.



YEAR	MODEL	RAISED HEIGHT	RS90000XL		RS7000MT		RS5000 / RS5000X	
			FRONT	REAR	FRONT	REAR	FRONT	REAR

NISSAN

NISSAN — Armada

2015-04	Armada w/ Auto Rear Leveling	0"	—	—	—	—	RS5827	—
	Armada — Exc. Auto Rear Leveling	0"	—	RS999306	—	—	RS5827	RS55396 RS5396
2013-04	Armada w/ Rancho® RS6595B w/ Auto Rear Leveling Only	4"	RS999773	—	—	—	RS55773 RS5773	—
	Armada w/ Rancho® RS6595B — Exc. Auto Rear Leveling Only	4"	RS999773	RS999306	—	—	RS55773 RS5773	—

NISSAN — Frontier 4 W.D.

2019-05	Frontier 4WD — Exc. Nismo & Pro-4x	0"	RS999787	RS999311	—	—	—	—
2004-00	Frontier 4WD w/Rancho® RS6593 System w/ King Cab	2½"	RS999188	RS999333	—	—	RS55188 RS5188	—
	Frontier Crew Cab 4WD	0"	RS999188	RS999341	—	RS7113	RS55188 RS5188	RS55113 RS5113
2004-98	Frontier 4WD — Exc. Crew Cab	0"	RS999188	RS999341	—	RS7113	RS55188 RS5188	RS55113 RS5113

NISSAN — Frontier 2 W.D.

2019-05	Frontier 2WD	0"	RS999787	RS999311	—	—	—	—
2004-00	Frontier Desert Runner 2WD	0"	RS999188	RS999333	—	—	RS55188 RS5188	RS55116 RS5116
2004-98	Frontier 2WD — Exc. Crew Cab & Desert Runner	0"	—	RS999341	—	RS7113	RS55605 ^[70] RS5605 ^[70]	RS55113 RS5113
	Frontier Crew Cab 2WD — Exc. Desert Runner	0"	RS999188	RS999333	—	—	RS55188 RS5188	RS55116 RS5116

NISSAN — Pathfinder 4 W.D.

2012-05	Pathfinder 4WD	0"	RS999787	RS999312	—	—	—	—
2004-02	Pathfinder 4WD — Exc. Armada	0"	—	—	—	—	—	RS55391 RS5391
	Left		—	—	—	—	RS55816 RS5816	—
	Right		—	—	—	—	RS55815 RS5815	—
2001- Dec 98	Pathfinder 4WD	0"	—	—	—	—	RS55814 RS5814	RS55391
	Left							RS5391
Nov 98- 96	Pathfinder 4WD — Exc. Electronic Adjustable Suspension	0"	—	—	—	—	RS5812 RS5811	RS5390
	Left							RS5390
1995-87	Pathfinder 4WD	0-2½"	RS999214	RS999333	—	—	RS55214 RS5214	RS55116
	Right							RS5116

NISSAN — Pathfinder 2 W.D.

2012-05	Pathfinder 2WD	0"	RS999787	RS999312	—	—	—	—
1995-87	Pathfinder 2WD	0-2½"	RS999214	RS999333	—	—	RS55214 RS5214	RS55116 RS5116

NISSAN — Pickup Series 4 W.D.

1997- July 86	4WD Hardbody Pickup	0-1½"	—	RS999113	—	RS7113	RS55605 ^[70] RS5605 ^[70]	RS55113 RS5113
------------------	---------------------	-------	---	----------	---	--------	---	-------------------

^[70] RS5600 series shocks are 1¼" bore.

Shocks



YEAR	MODEL	RAISED HEIGHT	RS9000XL		RS7000MT		RS5000 / RS5000X	
			FRONT	REAR	FRONT	REAR	FRONT	REAR

NISSAN (Cont.)

NISSAN — Pickup Series 4 W.D. (Cont.)

1993- July 86	4WD Hardbody w/Rancho® 2½" System Only	2½"	RS999188	RS999113	—	RS7113	RS55188 RS5188	RS55113 RS5113
1986-83	4WD Pickup All	0-1½"	—	RS999113	—	RS7113	RS55605 ^[70] RS5605 ^[70]	RS55113 RS5113
1982	4WD Pickup All	0-1½"	—	—	—	—	RS55605 ^[70] RS5605 ^[70]	RS5601 ^[70]
1981-80	4WD Pickup All	0-1½"	—	—	—	—	RS55605 ^[70] RS5605 ^[70]	RS5604 ^[70]

NISSAN — Pickup Series 2 W.D.

1997- July 86	2WD Hardbody Pickup	0-1½"	—	RS999113	—	RS7113	RS55605 ^[70] RS5605 ^[70]	RS55113 RS5113
1994- July 86	2WD Hardbody w/Rancho® 2½" System Only	2½"	RS999188	RS999113	—	RS7113	RS55188 RS5188	RS55113 RS5113
1986-69	2WD Pickup All	0-1½"	—	—	—	—	RS55605 ^[70] RS5605 ^[70]	RS5604 ^[70]

NISSAN — Pickup Titan 4 W.D.

2019-17	Titan 4WD — Exc. PRO-4X and Models w/ Off Road Package	0"	—	RS999054	—	—	RS55827 RS5827	RS55054
2015-04	Titan 4WD — Exc. PRO-4X	0"	—	RS999303	—	—	RS55827 RS5827	RS5394
	Titan 4WD w/Rancho® RS6594B System — Exc. All Wheel Drive	4"	RS999773	RS999304	—	—	RS55773 RS5773	RS55304 RS5304

NISSAN — Pickup Titan 2 W.D.

2019-17	Titan 2WD — Exc. PRO-4X and Models w/ Off Road Package	0"	—	RS999054	—	—	RS55827 RS5827	RS55054
2015-04	Titan 2WD	0"	—	RS999303	—	—	RS55827 RS5827	RS5395
	Titan 2WD w/Rancho® RS6594B System	4"	RS999773	RS999304	—	—	RS55773 RS5773	RS55304 RS5304

NISSAN — Xterra 4 W.D.

2015-05	Xterra 4WD	0"	RS999787	RS999314	—	—	—	—
2004-00	Xterra 4WD w/Rancho® RS6592 System	2½"	RS999188	RS999116	—	—	RS55188 RS5188	RS55116 RS5116
	Xterra 4WD	0"	—	—	—	—	RS55392 RS5392	RS55393 RS5393

NISSAN — Xterra 2 W.D.

2015-05	Xterra 2WD	0"	RS999787	RS999313	—	—	—	—
2004-00	Xterra 2WD w/Rancho® RS6592 System	2½"	RS999188	RS999116	—	—	RS55188 RS5188	RS55116 RS5116
	Xterra 2WD	0"	—	—	—	—	RS55392 RS5392	RS55393 RS5393

OLDSMOBILE

OLDSMOBILE — Bravada 4 W.D.

2004-02	4WD Bravada w/ Rear Air Spring Suspension	0"	—	—	—	—	RS55817 RS5817	RS55386 RS5386
	4WD Bravada w/ Rear Coil Spring Suspension	0"	—	—	—	—	RS55817 RS5817	RS55387 RS5387
2001-91	4WD Bravada	0-2"	RS999123 ^[1]	RS999124	—	—	RS5123	RS55124 RS5124

[1] Front shock must be installed rod end down (without shock boot). [70] RS5600 series shocks are 1⅜" bore.



Shocks

YEAR	MODEL	RAISED HEIGHT	RS9000XL		RS7000MT		RS5000 / RS5000X	
			FRONT	REAR	FRONT	REAR	FRONT	REAR

OLDSMOBILE (Cont.)

OLDSMOBILE — Bravada 2 W.D.

2004-02	2WD Bravada w/ Rear Air Spring Suspension	0"	—	—	—	—	RS5817	RS55386 RS5386
	2WD Bravada w/ Rear Coil Spring Suspension	0"	—	—	—	—	RS5817	RS55387 RS5387

PLYMOUTH

PLYMOUTH — Arrow (Light Duty) Pickup 2 W.D.

1982-79	2WD Arrow Mini	0-2"	—	—	—	—	RS5602 ^[70]	RS5601 ^[70]
---------	----------------	------	---	---	---	---	------------------------	------------------------

PLYMOUTH — PB Models (1/2 Ton) Van

1983-74	PB100, PB150, Voyager (1/2 Ton)	0"	—	RS999113 ^[23]	—	RS7113 ^[23]	RS55199 ^[24] RS5199 ^[24]	RS55113 ^[23] RS5113 ^[23]
---------	---------------------------------	----	---	--------------------------	---	------------------------	---	---

PLYMOUTH — PB Models (3/4 Ton) Van

1983-74	PB200, PB250, Voyager (3/4 Ton)	0"	—	RS999113 ^[23]	—	RS7113 ^[23]	RS55199 ^[24] RS5199 ^[24]	RS55113 ^[23] RS5113 ^[23]
---------	---------------------------------	----	---	--------------------------	---	------------------------	---	---

PLYMOUTH — PB Models (1 Ton) Van

1983-74	PB300, PB350, Voyager (1 Ton) — Exc. w/ 9000 GVW or 4000 lb. Front Axle	0"	—	RS999116 ^[23]	—	—	RS55199 ^[24] RS5199 ^[24]	RS55116 ^[23] RS5116 ^[23]
---------	--	----	---	--------------------------	---	---	---	---

PLYMOUTH — Trailduster 4 W.D.

1981-76	4WD Trailduster	2½-4"	RS999114	RS999005	—	—	RS55114 RS5114	RS55005 RS5005
	4WD Trailduster	0-2"	RS999113 ^[23]	RS999005	RS7113 ^[23]	—	RS55113 ^[23] RS5113 ^[23]	RS55005 RS5005
1975-74	4WD Trailduster	2½-4"	RS999114	RS999116 ^[23]	—	—	RS55114 RS5114	RS55116 ^[23] RS5116 ^[23]
	4WD Trailduster	0"	RS999113 ^[23]	RS999116 ^[23]	RS7113 ^[23]	—	RS55113 ^[23] RS5113 ^[23]	RS55116 ^[23] RS5116 ^[23]

PLYMOUTH — Trailduster 2 W.D.

1978-74	2WD Trailduster	0-2"	—	RS999116 ^[23]	—	—	RS55199 ^[24] RS5199 ^[24]	RS55116 ^[23] RS5116 ^[23]
---------	-----------------	------	---	--------------------------	---	---	---	---

SUZUKI

SUZUKI — Samurai 4 W.D.

1995-85	4WD Samurai	1½"	—	RS999119	—	RS7119	RS5167	RS55119 RS5119
---------	-------------	-----	---	----------	---	--------	--------	-------------------

SUZUKI — Sidekick

1998-89	Sidekick	0"	—	RS999349	—	—	—	—
---------	----------	----	---	----------	---	---	---	---

TOYOTA

TOYOTA — 4Runner

2019-03	4Runner — Exc. Delphi REAS Suspension System, Kinetic Dynamic Suspension System	0"	—	RS999305	RS7777	RS7305	RS5777	RS55397 RS5397
2002-96	4Runner w/ 6 Cylinder Engine	0"	RS999763 ^[152]	RS999187	—	—	RS55763 ^[152] RS5763 ^[152]	RS5187
2000-96	4Runner w/ 4 Cylinder Engine	0"	RS999762 ^[152]	RS999187	—	—	RS55762 ^[152] RS5762 ^[152]	RS5187
1995-90	4Runner	0-1"	RS999145	RS999187	—	—	RS55145 RS5145	RS5187

^[23] I.D. of shock bushing is smaller than mounting pin & requires lubrication & extra effort for installation. ^[24] Slight grinding of lower control arm is required.
^[70] RS5600 series shocks are 1¼" bore. ^[152] This is a spring-seat shock absorber.

Shocks



YEAR	MODEL	RAISED HEIGHT	RS9000XL		RS7000MT		RS5000 / RS5000X	
			FRONT	REAR	FRONT	REAR	FRONT	REAR

TOYOTA (Cont.)

TOYOTA — 4Runner (Cont.)

1989-86	4Runner	0-1"	RS999145	RS999180	—	—	RS55145 RS5145	RS55180 RS5180
1985-84	4Runner	4"	RS999017 ^[27]	RS999143	—	—	RS55017 ^[27] RS5017 ^[27]	RS55143 RS5143
	4Runner	2½-3"	RS999115 ^[27]	—	—	—	RS55115 ^[27] RS5115 ^[27]	—
	4Runner	0-2"	RS999136	RS999144	—	—	RS55136 RS5136	RS55144 RS5144

TOYOTA — FJ Cruiser

2014-07	All	0"	—	RS999305	RS7777	RS7305	RS5777	RS55397 RS5397
---------	-----	----	---	----------	--------	--------	--------	-------------------

TOYOTA — Land Cruiser

1997-90	4WD 80 Series Landcruiser	0"	RS999207	RS999208	—	—	RS55207 RS5207	RS55208 RS5208
1989-88	4WD FJ60 Landcruiser w/ Rear 5/8 Dia. Mount	0"	RS999158	RS999118	—	RS7118	RS5158	RS55118 RS5118
	4WD HJ60 Landcruiser w/ Rear 3/4 Dia. Mount	0"	—	RS999144	—	—	RS5158	RS55144 RS5144
1984-75	4WD FJ40 Landcruiser	2-3"	RS999113	RS999116	RS7113	—	RS55113 RS5113	RS55116 RS5116
	4WD FJ40 Landcruiser	0"	RS999119	RS999118	RS7119	RS7118	RS55119 RS5119	RS55118 RS5118
1974-64	4WD FJ40 Landcruiser	2-3"	RS999113	RS999118	RS7113	RS7118	RS55113 RS5113	RS55118 RS5118
	4WD FJ40 Landcruiser	0"	RS999119	RS999113	RS7119	RS7113	RS55119 RS5119	RS55113 RS5113

TOYOTA — Pickup (Compact) Series 4 W.D.

1995-89	4WD Mini Pickup	0-1"	RS999145	RS999180	—	—	RS55145 RS5145	RS55180 RS5180
1992-86	4WD Mini Pickup w/Rancho® 3" System	3"	RS999136	RS999144	—	—	RS55136 RS5136	RS55144 RS5144
1988-86	4WD Mini Pickup	0-1"	RS999145	RS999144	—	—	RS55145 RS5145	RS55144 RS5144
1985-84	4WD Mini Pickup	4"	RS999017 ^[27]	RS999143	—	—	RS55017 ^[27] RS5017 ^[27]	RS55143 RS5143
	4WD Mini Pickup	2½-3"	RS999115 ^[27]	—	—	—	RS55115 ^[27] RS5115 ^[27]	—
	4WD Mini Pickup	0-2"	RS999136	RS999144	—	—	RS55136 RS5136	RS55144 RS5144
1983-79	4WD Mini Pickup	4"	RS999017	RS999112	—	RS7112	RS55017 RS5017	RS55112 RS5112
	4WD Mini Pickup	1½-3"	RS999115	RS999112	—	RS7112	RS55115 RS5115	RS55112 RS5112
	4WD Mini Pickup	0-1"	RS999136	RS999116	—	—	RS55136 RS5136	RS55116 RS5116

TOYOTA — Pickup (Compact) Series 2 W.D.

1995-84	2WD Mini Pickup	0-1"	—	—	—	—	RS55609 ^[70] RS5609 ^[70]	RS5601 ^[70]
1983-75	2WD Mini Pickup	0-2"	—	—	—	—	RS5602 ^[70]	RS5601 ^[70]

TOYOTA — Pickup T100 Series (Full Size) 4 W.D.

1998-93	4WD T100 Pickup	0-1"	RS999145	RS999116	—	—	RS55145 RS5145	RS55116 RS5116
---------	-----------------	------	----------	----------	---	---	-------------------	-------------------

^[27] Bumpstop must be lowered 2" or damage to shock will occur. ^[70] RS5600 series shocks are 1¼" bore.



Shocks

YEAR	MODEL	RAISED HEIGHT	RS9000XL		RS7000MT		RS5000 / RS5000X	
			FRONT	REAR	FRONT	REAR	FRONT	REAR

TOYOTA (Cont.)

TOYOTA — Pickup T100 Series (Full Size) 2 W.D.

1998-93	2WD T100 Pickup	0-1"	—	—	—	—	RS55609 ^[70] RS5609 ^[70]	RS5601 ^[70]
---------	-----------------	------	---	---	---	---	---	------------------------

TOYOTA — Pickup Tacoma 4 W.D.

2019-05	Tacoma 4WD	0"	RS999777	RS999319	RS7777	RS7319	RS5777	RS5319						
2004-95	Tacoma 4WD Extended Cab	0"	RS999763 ^[152]	RS999226	—	—	RS55763 ^[152] RS5763 ^[152]	RS55226 RS5226						
	Left								RS999763 ^[152]	RS999180	—	—	RS55763 ^[152] RS5763 ^[152]	RS55180 RS5180
	Right													
	Tacoma 4WD — Exc. Extended Cab	0"	RS999762 ^[152]	—	—	—	RS55762 ^[152] RS5762 ^[152]	—						
	Left								—	RS999226	—	—	—	RS55226 RS5226
	Right													
1998-95	Tacoma 4WD w/Rancho® System	1-1½"	RS999762 ^[152]	—	—	—	RS55762 ^[152] RS5762 ^[152]	—						
	Left		—	RS999180	—	—	—	RS55180 RS5180						
									—	RS999144	—	—	RS55144 RS5144	

TOYOTA — Pickup Tacoma 2 W.D.

2019-16	Tacoma 2WD — All	0"	RS999777	RS999319	RS7777	RS7319	RS5777	RS5319
2015-05	Tacoma 2WD w/ Pre Runner or TRD Off Road Package	0"	RS999777	RS999319	RS7777	RS7319	RS5777	RS5319
	Tacoma 2WD — Exc. Pre Runner or TRD Off Road Package	0"	—	RS999320	—	—	—	—
	Left	—	—	—	—	—	RS55776 RS5776	—
	Right	—	—	—	—	—	RS55775 RS5775	—
2004-98	Tacoma 2WD Extended Cab w/ Pre Runner or TRD Off Road Package	0"	RS999763 ^[152]	RS999226	—	—	RS5763 ^[152]	RS55226 RS5226
	Left							
	Right							
	Tacoma 2WD w/ Pre Runner or TRD Off Road Package — Exc. Extended Cab	0"	RS999762 ^[152]	—	—	—	RS55762 ^[152] RS5762 ^[152]	—
	Left		—	RS999226	—	—	—	RS55226 RS5226
2004-95	Tacoma 2WD — Exc. Pre Runner or TRD Off Road Package	0"	—	RS999006	—	—	RS55609 ^[70] RS5609 ^[70]	RS55006 RS5006

TOYOTA — Pickup Tundra 4 W.D.

2020-07	Tundra 4WD	0"	RS999758	RS999324	—	—	RS55758 RS5758	RS55324 RS5324
2006-00	Tundra 4WD	0"	RS999766	RS999040	—	RS7040	RS5766	RS55040 RS5040

TOYOTA — Pickup Tundra 2 W.D.

2020-07	Tundra 2WD	0"	RS999758	RS999324	—	—	RS55758 RS5758	RS55324 RS5324
---------	------------	----	----------	----------	---	---	-------------------	-------------------

^[70] RS5600 series shocks are 1¼" bore. ^[152] This is a spring-seat shock absorber.

Shocks



YEAR	MODEL	RAISED HEIGHT	RS90000XL		RS7000MT		RS5000 / RS5000X	
			FRONT	REAR	FRONT	REAR	FRONT	REAR

TOYOTA (Cont.)

TOYOTA — Pickup Tundra 2 W.D. (Cont.)

2006-00	Tundra 2WD	0"	RS999766	—	—	—	RS5766	RS5041
---------	------------	----	----------	---	---	---	--------	--------

U.S. POSTAL VEHICLE

U.S. POSTAL VEHICLE — FJ Series 2 W.D.

—	2WD AM General Model FJ-8A	0"	RS999119	RS999119	RS7119	RS7119	RS55119 RS5119	RS55119 RS5119
	2WD AM General Model FJ-9	0"	RS999113	RS999113	RS7113	RS7113	RS55113 RS5113	RS55113 RS5113



Steering Stabilizers

Year	Application Information	Type	Complete Kit	RS7000MT	RS5000	
					Shock	Bracket
CHEVROLET						
CHEVROLET — Avalanche 4 W.D.						
2006-02	Avalanche 2500 4WD	SINGLE	—	—	RS5407	RS5548
2006-00	Avalanche 2500 4WD w/ O.E. Steering Stabilizer (Bolts to O.E. Mounts)	SINGLE	—	RS7411	RS5411	—
2006-02	Avalanche 1500 4WD w/ Rancho® RS6547 System X	SINGLE	—	RS7402	RS5402	RS5545
CHEVROLET — Avalanche 2 W.D.						
2007-02	Avalanche 2500 2WD	SINGLE	—	—	RS5407	RS5548
2007-00	Avalanche 2500 2WD w/ O.E. Steering Stabilizer (Bolts to O.E. Mounts)	SINGLE	—	RS7411	RS5411	—
CHEVROLET — Blazer 4 W.D. Compact - Inc. S Models						
2000-95	4WD Blazer w/ O.E. Steering Stabilizer (Bolts to O.E. Mounts)	SINGLE	—	RS7401	RS5401	—
1997-95	4WD Blazer w/o O.E. Steering Stabilizer Mounts	SINGLE	RS97265	RS7401	RS5401	RS5526
1994-83	4WD Blazer (S Models) Mid Size w/ O.E. Steering Stabilizer (Bolts to O.E. Mounts)	SINGLE	—	RS7401	RS5401	—
	4WD Blazer (S Models) Mid Size w/o O.E. Steering Stabilizer Mounts	SINGLE	RS97265	RS7401	RS5401	RS5526
CHEVROLET — Blazer 4 W.D. Full Size (K & V Models)						
1994-92	4WD Blazer Full Size w/ O.E. Steering Stabilizer (Bolts to O.E. Mounts)	SINGLE	RS97266	RS7401	RS5401	—
	4WD Blazer Full Size w/o O.E. Steering Stabilizer Mounts	SINGLE	RS97265	RS7401	RS5401	RS5526
1991-73	4WD Blazer Full Size w/ O.E. Steering Stabilizer (Bolts to O.E. Mounts)	SINGLE	RS97325	—	RS5404	—
1991-69	4WD Blazer Full Size	DUAL	RS98501	—	RS5402 [Ⓜ]	RS5561
CHEVROLET — Pickup (1/2 Ton) 4 W.D. (Silverado, K & V Models)						
2007-05	Silverado 1500HD 4WD Crew Cab	SINGLE	—	—	RS5407	RS5548
2007-99	Silverado 1500 4WD Pickup w/ Rancho® RS6545 System (Classic)	SINGLE	—	RS7402	RS5402	RS5545
2003-01	Silverado 1500HD 4WD Crew Cab	SINGLE	—	—	RS5407	RS5548
1998-88	4WD K-1500 (1/2 Ton) w/ Rancho® RS6443 System	SINGLE	—	RS7401	RS5401	—
	4WD K-1500 (1/2 Ton) w/ Rancho® RS6543 System	SINGLE	—	RS7401	RS5401	—
	4WD K-1500 (1/2 Ton) – Inc. Z71 w/ O.E. Steering Stabilizer (Bolts to O.E. Mounts)	SINGLE	RS97266	RS7401	RS5401	—
	4WD K-1500 (1/2 Ton) – Inc. Z71 w/o O.E. Steering Stabilizer Mounts	SINGLE	RS97265	RS7401	RS5401	RS5526
1987	4WD V-10 (1/2 Ton) w/ O.E. Steering Stabilizer (Bolts to O.E. Mounts)	SINGLE	RS97325	—	RS5404	—
	4WD V-10 (1/2 Ton)	DUAL	RS98501	—	RS5402 [Ⓜ]	RS5561
1986-73	4WD K-10 (1/2 Ton) w/ O.E. Steering Stabilizer (Bolts to O.E. Mounts)	SINGLE	RS97325	—	RS5404	—
1986-67	4WD K-10 (1/2 Ton)	DUAL	RS98501	—	RS5402 [Ⓜ]	RS5561
1972-60	4WD K-10 (1/2 Ton)	SINGLE	RS97355	—	RS5403	RS5509
1959-58	4WD Series III - 3100 (1/2 Ton)	SINGLE	RS97355	—	RS5403	RS5509
CHEVROLET — Pickup (1/2 Ton) 2 W.D. (Silverado, C & R Models)						
2007-05	Silverado 1500HD 2WD Crew Cab (Classic)	SINGLE	—	—	RS5407	RS5548
2003-01	Silverado 1500HD 2WD Crew Cab	SINGLE	—	—	RS5407	RS5548
1959-50	2WD Series I, II, III - 3100 (1/2 Ton)	SINGLE	RS97345	RS7402	RS5402	RS5508
CHEVROLET — Pickup (3/4 Ton) 4 W.D. (Silverado, K & V Models)						
2015-11	Silverado 2500HD 4WD w/ O.E. Steering Stabilizer (Bolts to O.E. Mounts)	SINGLE	—	—	RS5417	—
2010-01	Silverado 2500HD 4WD (9200 GVW) Pickup w/ O.E. Steering Stabilizer (Bolts to O.E. Mounts)	SINGLE	—	RS7411	RS5411	—
2008-01	Silverado 2500HD 4WD (9200 GVW) Pickup	SINGLE	—	—	RS5407	RS5548
2004-99	Silverado 2500 4WD (up to 8600 GVW) Pickup	SINGLE	—	—	RS5407	RS5548
2000-88	4WD K-2500 (3/4 Ton) w/ O.E. Steering Stabilizer (Bolts to O.E. Mounts)	SINGLE	RS97266	RS7401	RS5401	—
	4WD K-2500 (3/4 Ton) w/o O.E. Steering Stabilizer Mounts	SINGLE	RS97265	RS7401	RS5401	RS5526
1998-88	4WD K-2500 (3/4 Ton) - 6 Lug w/ Rancho® RS6443 System	SINGLE	—	RS7401	RS5401	—
	4WD K-2500 (3/4 Ton) - 8 Lug w/ Rancho® RS6469 System	SINGLE	—	RS7401	RS5401	—
1987	4WD V-20 (3/4 Ton) w/ O.E. Steering Stabilizer (Bolts to O.E. Mounts)	SINGLE	RS97325	—	RS5404	—
	4WD V-20 (3/4 Ton)	DUAL	RS98501	—	RS5402 [Ⓜ]	RS5561
1986-73	4WD K-20 (3/4 Ton) w/ O.E. Steering Stabilizer (Bolts to O.E. Mounts)	SINGLE	RS97325	—	RS5404	—

[Ⓜ] Qty. Req. 2

Complete kit includes RS5000 steering damper and all necessary hardware for installation.

FOOTNOTES MUST BE READ! THEY CONTAIN IMPORTANT INFORMATION AND RECOMMENDATIONS PERTAINING TO CERTAIN APPLICATIONS.

Steering Stabilizers



Year	Application Information	Type	Complete Kit	RS7000MT	RS5000	
					Shock	Bracket
CHEVROLET (Cont.)						
CHEVROLET — Pickup (3/4 Ton) 4 W.D. (Silverado, K & V Models) (Cont.)						
1986-67	4WD K-20 (3/4 Ton)	DUAL	RS98501	—	RS5402 ⁽²⁾	RS5561
1972-60	4WD K-20 (3/4 Ton)	SINGLE	RS97355	—	RS5403	RS5509
1959-58	4WD Series III - 3600 (3/4 Ton)	SINGLE	RS97355	—	RS5403	RS5509
CHEVROLET — Pickup (3/4 Ton) 2 W.D. (Silverado, C & R Models)						
2015-11	Silverado 2500HD 2WD w/ O.E. Steering Stabilizer (Bolts to O.E. Mounts)	SINGLE	—	—	RS5417	—
2010-01	2WD Silverado 2500HD (3/4 Ton) (9200 GVW) Pickup w/ O.E. Steering Stabilizer (Bolts to O.E. Mounts)	SINGLE	—	RS7411	RS5411	—
2008-01	2WD Silverado 2500HD (3/4 Ton) (9200 GVW) Pickup w/o O.E. Mounts	SINGLE	—	—	RS5407	RS5548
1959-50	2WD Series I, II, III - 3600 (3/4 Ton)	SINGLE	RS97345	RS7402	RS5402	RS5508
CHEVROLET — Pickup (1 Ton) 4 W.D. (Silverado, K & V Models)						
2015-11	Silverado 3500HD 4WD w/ O.E. Steering Stabilizer (Bolts to O.E. Mounts)	SINGLE	—	—	RS5417	—
2010-01	Silverado 3500 4WD (11400 GVW) Pickup w/ O.E. Steering Stabilizer (Bolts to O.E. Mounts)	SINGLE	—	RS7411	RS5411	—
2000-88	4WD K-3500 (1 Ton) w/ O.E. Steering Stabilizer (Bolts to O.E. Mounts)	SINGLE	RS97266	RS7401	RS5401	—
	4WD K-3500 (1 Ton) w/o O.E. Steering Stabilizer Mounts	SINGLE	RS97265	RS7401	RS5401	RS5526
1998-88	4WD K-3500 (1 Ton) - 8 Lug w/ Rancho® RS6469 System	SINGLE	—	RS7401	RS5401	—
1991-87	4WD V-30, V-3500 (1 Ton) w/ O.E. Steering Stabilizer (Bolts to O.E. Mounts)	SINGLE	RS97325	—	RS5404	—
1986-73	4WD K-30 (1 Ton) w/ O.E. Steering Stabilizer (Bolts to O.E. Mounts)	SINGLE	RS97325	—	RS5404	—
CHEVROLET — Pickup (1 Ton) 2 W.D. (Silverado, C & R Models)						
2015-11	Silverado 3500HD 2WD w/ O.E. Steering Stabilizer (Bolts to O.E. Mounts)	SINGLE	—	—	RS5417	—
2010-01	2WD Silverado 3500 (1 Ton) (11400 GVW) Pickup w/ O.E. Steering Stabilizer (Bolts to O.E. Mounts)	SINGLE	—	RS7411	RS5411	—
2000-88	2WD C-3500 (1 Ton) – Inc. Dual Rear Wheels – Exc. straight axle or 3-bolt idler arm	SINGLE	—	—	RS5406	—
1986-67	2WD C-30 (1 Ton)	SINGLE	—	RS7402	RS5402	—
1959-50	2WD Series I, II, III - 3800 (1 Ton) w/ I-Beam axle	SINGLE	RS97345	RS7402	RS5402	RS5508
CHEVROLET — Pickup S-Models (Light Duty) 4 W.D.						
2004-82	4WD S-10 Mid Size w/ O.E. Steering Stabilizer (Bolts to O.E. Mounts)	SINGLE	—	RS7401	RS5401	—
1997-82	4WD S-10 Mid Size w/o O.E. Steering Stabilizer Mounts	SINGLE	RS97265	RS7401	RS5401	RS5526
CHEVROLET — Suburban 4 W.D.						
2010-00	4WD Suburban (3/4 Ton) w/ O.E. Steering Stabilizer (Bolts to O.E. Mounts)	SINGLE	—	RS7411	RS5411	—
2006-00	4WD Suburban (1/2 Ton) w/ Rancho® RS6546 or RS6547 System – Exc. Z55 Autoride Suspension	SINGLE	—	RS7402	RS5402	RS5545
2002-00	4WD Suburban (3/4 Ton) (Up To 8600 GVW)	SINGLE	—	—	RS5407	RS5548
1998-92	4WD Suburban (3/4 Ton) - 8 lug w/ Rancho® RS6467 System	SINGLE	—	RS7401	RS5401	—
1997-92	4WD Suburban w/o O.E. Steering Stabilizer Mounts	SINGLE	RS97265	RS7401	RS5401	RS5526
1997-67	4WD Suburban	DUAL	RS98501	—	RS5402 ⁽²⁾	RS5561
1991-73	4WD Suburban w/ O.E. Steering Stabilizer (Bolts to O.E. Mounts)	SINGLE	RS97325	—	RS5404	—
1986-68	4WD Suburban – High Performance Stabilizer	SINGLE	—	—	—	RS5509
	4WD Suburban K-10 (1/2 Ton)	DUAL	RS98501	—	RS5402 ⁽²⁾	RS5561
CHEVROLET — Suburban 2 W.D.						
2010-01	2WD Suburban (3/4 Ton) Torsion Bar Front Suspension w/ O.E. Steering Stabilizer (Bolts to O.E. Mounts)	SINGLE	—	RS7411	RS5411	—
2001-00	2WD Suburban w/ Rancho® RS6246 System – Exc. Z55 Autoride Suspension	SINGLE	—	RS7402	RS5402	RS5545
1999-92	2WD Suburban w/o O.E. Steering Stabilizer Mounts	SINGLE	—	—	RS5406	—
CHEVROLET — Tahoe 4 W.D.						
2006-00	4WD Tahoe 4 Door w/ Rancho® RS6547 System – Exc. Z55 Autoride Suspension	SINGLE	—	RS7402	RS5402	RS5545

⁽²⁾ Qty. Req. 2

Complete kit includes RS5000 steering damper and all necessary hardware for installation.



Steering Stabilizers

Year	Application Information	Type	Complete Kit	RS7000MT	RS5000	
					Shock	Bracket
CHEVROLET (Cont.)						
CHEVROLET — Tahoe 4 W.D. (Cont.)						
2000-95	4WD Tahoe w/ O.E. Steering Stabilizer (Bolts to O.E. Mounts)	SINGLE	RS97266	RS7401	RS5401	—
1998-95	4WD Tahoe w/ Rancho® RS6555 or RS6568 Suspension	SINGLE	—	RS7401	RS5401	—
	4WD Tahoe w/o O.E. Steering Stabilizer Mounts	SINGLE	RS97265	RS7401	RS5401	RS5526
CHEVROLET — Tahoe 2 W.D.						
2001-00	2WD Tahoe 4 Door w/ Rancho® RS6246 System – Exc. Z55 Autoride Suspension	SINGLE	—	RS7402	RS5402	RS5545
CHEVROLET — Van Astro (Mini) 2 W.D.						
2005-85	2WD Astro Van	SINGLE	—	—	RS5406	—
CHEVROLET — Van (1/2 Ton) Express & G Models - Inc. Sportvan						
1971-65	G-10 (1/2 Ton) w/ I-Beam axle	SINGLE	RS97345	RS7402	RS5402	RS5508
DANA AXLES						
DANA AXLES — 4WD Front Steering Axles						
—	Dana #30 2 ⁵ / ₁₆ " O.D.	SINGLE	RS97345	RS7402	RS5402	RS5508
	Dana #44 2 ³ / ₄ " , 75 mm O.D.	SINGLE	RS97355	—	RS5403	RS5509
DODGE						
DODGE — Pickup (1/2 Ton) 4 W.D. (Ram 1500 & W Models)						
2008-06	4WD Ram 1500 Mega Cab w/ O.E. Steering Stabilizer – Exc. IFS models	SINGLE	—	RS7412	RS5412	—
	4WD Ram 1500 Mega Cab – Exc. IFS models	DUAL	RS98511	RS7412	RS5412	RS64450
2001-00	4WD Ram 1500 (1/2 Ton) w/ O.E. Steering Stabilizer w/ OEM number 52106909AB, AC & AD	SINGLE	—	RS7412	RS5412	—
1999-94	4WD Ram 1500 (1/2 Ton) w/ O.E. Steering Stabilizer (Bolts to O.E. Mounts)	SINGLE	—	—	RS5404	—
1993-60	4WD W100, W150 (1/2 Ton)	DUAL	RS98501 ^[84]	—	RS5402 ^[82]	RS5561 ^[84]
		SINGLE	RS97355	—	RS5403	RS5509
DODGE — Pickup (1/2 Ton) 2 W.D. (Ram 1500 & D Models)						
1971-54	2WD D100 (1/2 Ton) w/ I-Beam axle	SINGLE	RS97345	RS7402	RS5402	RS5508
DODGE — Pickup (3/4 Ton) 2 W.D. (Ram 2500 Models)						
2019-14	2WD Ram 2500 w/ O.E. Steering Stabilizer part numbers 68232449AA, AB, AC; w/ OEM Steering Stabilizer Mounts; Single Steering Damper	SINGLE	—	—	RS5419	—
DODGE — Pickup (3/4 Ton) 4 W.D. (Ram 2500 & W Models)						
2019-14	4WD Ram 2500 w/ O.E. Steering Stabilizer part numbers 68232449AA, AB, AC; w/ OEM Steering Stabilizer Mounts; Single Steering Damper	SINGLE	—	—	RS5419	—
2013-09	4WD Ram 2500 (3/4 Ton) – Inc. Mega Cab, Power Wagon & Regular/Standard Cab Models w/ OEM Steering Stabilizer part numbers 52122370AB & 5154661AA	SINGLE	—	—	RS5416	—
2013-03	4WD Ram 2500 – Inc. Mega Cab, Power Wagon & Regular/ Standard Cab Models	DUAL	—	—	RS5416	RS64450
2008-00	4WD Ram 2500 (3/4 Ton) w/ O.E. Steering Stabilizer w/ OEM number 52106909AB, AC & AD	SINGLE	—	RS7412	RS5412	—
1999-94	4WD Ram 2500 (3/4 Ton) w/ O.E. Steering Stabilizer (Bolts to O.E. Mounts)	SINGLE	—	—	RS5404	—
1998-94	4WD Ram 2500 (3/4 Ton) - supplemental steering stabilizer w/ 8800 GWW	SINGLE	—	—	RS5403	—
1993-60	4WD W200, W250 (3/4 Ton)	DUAL	RS98501 ^[84]	—	RS5402 ^[82]	RS5561 ^[84]
DODGE — Pickup (3/4 Ton) 2 W.D. (Ram 2500 & D Models)						
1971-54	2WD D200 (3/4 Ton) w/ I-Beam axle	SINGLE	RS97345	RS7402	RS5402	RS5508

^[84] This kit will not fit vehicles which have a vacuum servo mounted on drivers side of the front axle. ^[82] Qty. Req. 2

Complete kit includes RS5000 steering damper and all necessary hardware for installation.

Steering Stabilizers



Year	Application Information	Type	Complete Kit	RS7000MT	RS5000	
					Shock	Bracket
DODGE (Cont.)						
DODGE — Pickup (1 Ton) 2 W.D. (Ram 3500 Models)						
2019-14	2WD Ram 3500 w/ O.E. Steering Stabilizer part numbers 68232449AA, AB, AC w/ OEM Steering Stabilizer Mounts; Single Steering Damper	SINGLE	—	—	RS5419	—
DODGE — Pickup (1 Ton) 4 W.D. (Ram 3500 & W Models)						
2019-13	4WD Ram 3500 w/ O.E. Steering Stabilizer part numbers 68232449AA, AB, AC w/ OEM Steering Stabilizer Mounts; Single Steering Damper	SINGLE	—	—	RS5419	—
2013-03	4WD Ram 3500 (1 Ton) – Inc. Mega Cab, Power Wagon & Regular/ Standard Cab Models w/ OEM Steering Stabilizer part numbers 52122370AB & 5154661AA	SINGLE	—	—	RS5416	—
2008-00	4WD Ram 3500 (1 Ton) w/ O.E. Steering Stabilizer w/ OEM number 52106909AB, AC & AD	SINGLE	—	RS7412	RS5412	—
1999-94	4WD Ram 3500 (1 Ton) w/ O.E. Steering Stabilizer (Bolts to O.E. Mounts)	SINGLE	—	—	RS5404	—
1998-94	4WD Ram 3500 (1 Ton) - supplemental steering stabilizer	SINGLE	—	—	RS5403	—
1993-60	4WD W300, W350 (1 Ton)	DUAL	RS98501 ^[84]	—	RS5402 ^[02]	RS5561 ^[84]
		SINGLE	RS97355	—	RS5403	RS5509
DODGE — Pickup (1 Ton) 2 W.D. (Ram 3500 & D Models)						
2008-00	2WD Ram 3500 (1 Ton) w/ Solid Front Axle w/ O.E. Steering Stabilizer w/ OEM number 52106909AB, AC & AD	SINGLE	—	RS7412	RS5412	—
1971-54	2WD D300 (1 Ton) w/ I-Beam axle	SINGLE	RS97345	RS7402	RS5402	RS5508
DODGE — Raider 4 W.D.						
1989-86	4WD Raider	SINGLE	—	RS7402	RS5402	RS5508
DODGE — Ramcharger 4 W.D.						
1993-70	4WD Ramcharger	DUAL	RS98501 ^[84]	—	RS5402 ^[02]	RS5561 ^[84]
		SINGLE	RS97355	—	RS5403	RS5509
DODGE — Van (1/2 Ton) Ram & B Models - Inc. Wagon						
1978-70	B100 (1/2 Ton)	SINGLE	—	—	RS5403	—
DODGE — Van (3/4 Ton) Ram & B Models - Inc. Wagon						
1978-70	B200 (3/4 Ton)	SINGLE	—	—	RS5403	—
DODGE — Van (1 Ton) Ram & B Models - Inc. Wagon						
1978-70	B300 (1 Ton)	SINGLE	—	—	RS5403	—
FORD						
FORD — Bronco (Full Size Models) 4 W.D.						
1996-92	4WD Bronco	DUAL	RS98508 ^[123]	RS7402 ^[02]	RS5402 ^[02]	—
		SINGLE	RS97489 ^[123]	RS7402	RS5402	RS5566 ^[123]
1992-90	4WD Bronco – Exc. Quad Suspension	SINGLE	—	RS7402	RS5402	—
1992-80	4WD Bronco w/ Quad Susp.	DUAL	RS98508	RS7402 ^[02]	RS5402 ^[02]	—
		SINGLE	RS97489 ^[123]	RS7402	RS5402	RS5566 ^[123]
1991-80	4WD Bronco - max. 3" raised height	DUAL	—	RS7402 ^[02]	RS5402 ^[02]	—
1989-80	4WD Bronco	SINGLE	RS97481	RS7402	RS5402	RS5535
1979-78	4WD Bronco - high performance stabilizer	SINGLE	—	—	—	RS5509
	4WD Bronco w/o sway bar	DUAL	RS98501 ^[8]	—	RS5402 ^[02]	RS5561 ^[8]
1979-70	4WD Bronco w/ O.E. Steering Stabilizer (Bolts to O.E. Mounts)	SINGLE	RS97335	—	RS5403	—
1969-66	4WD Bronco w/ O.E. Steering Stabilizer (Bolts to O.E. Mounts)	SINGLE	RS97325	—	RS5404	—
FORD — Bronco II 4 W.D.						
1990-83	4WD Bronco II	SINGLE	RS97481 ^[66]	RS7402	RS5402	RS5535 ^[66]
FORD — Bronco II 2 W.D.						
1990-83	2WD Bronco II w/o sway bar mounted in front of axle	SINGLE	RS97481	RS7402	RS5402	—
	2WD Bronco II	SINGLE	RS97481 ^[66]	RS7402	RS5402	RS5535 ^[66]

^[8] If tie rod assembly is inverted "Y", it must be changed to later model inverted "T" style (see Footnote pages for more information). ^[66] This kit does not fit vehicles equipped with factory high rider package (IRH) or vehicles with aftermarket pitman arms greater than 1¼" off-set. ^[84] This kit will not fit vehicles which have a vacuum servo mounted on drivers side of the front axle. ^[123] Lower Mount of the OEM Quad Shock is required for install. ^[02] Qty. Req. 2

Complete kit includes RS5000 steering damper and all necessary hardware for installation.



Steering Stabilizers

Year	Application Information	Type	Complete Kit	RS7000MT	RS5000	
					Shock	Bracket
FORD (Cont.)						
FORD — Excursion 4 W.D.						
2005-00	4WD Excursion w/ O.E. Steering Stabilizer (Bolts to O.E. Mounts)	SINGLE	—	RS7410	RS5410	—
2004-02	4WD Excursion - high performance stabilizer	SINGLE	—	—	RS5406	RS5542
FORD — Excursion 2 W.D.						
2002-00	2WD Excursion w/ O.E. Steering Stabilizer (Bolts to O.E. Mounts)	SINGLE	—	RS7410	RS5410	—
FORD — Expedition 4 W.D.						
2002-97	Expedition 4WD	SINGLE	—	RS7401	RS5401	RS5567
FORD — Expedition 2 W.D.						
1997	Expedition 2WD	SINGLE	—	RS7401	RS5401	RS5567
FORD — Explorer 4 W.D.						
1994-90	Explorer 4WD	SINGLE	—	RS7402	RS5402	—
FORD — Explorer 2 W.D.						
1994-90	Explorer 2WD	SINGLE	—	RS7402	RS5402	—
FORD — Pickup (1/2 Ton) 4 W.D. (F Series)						
2004	4WD F-150 (1/2 Ton) Heritage Series (Old Body Style) w/ Rancho® RS6488 System	SINGLE	—	RS7401	RS5401	RS5567
2003-97	4WD F-150 (1/2 Ton) – Inc. SuperCrew	SINGLE	—	RS7401	RS5401	RS5567
1996-92	4WD F-150 (1/2 Ton)	DUAL	RS98508 ^[123]	RS7402 ^[2]	RS5402 ^[2]	—
		SINGLE	RS97489 ^[123]	RS7402	RS5402 ^[2]	RS5566 ^[123]
1996-80	4WD F-150 (1/2 Ton) – Exc. Quad Suspension	SINGLE	RS97481	RS7402	RS5402	RS5535
1994-80	4WD F-150 (1/2 Ton) w/ Quad Susp.	DUAL	RS98508	RS7402 ^[2]	RS5402 ^[2]	—
		SINGLE	RS97489	RS7402	RS5402 ^[2]	RS5566
1993-80	4WD F-150 (1/2 Ton) - max. 3" raised height	DUAL	—	RS7402 ^[2]	RS5402 ^[2]	—
1979-70	4WD F-100, F-150 (1/2 Ton) - (Bolts to Stock Mounts)	SINGLE	RS97335	—	RS5403	—
	4WD F-100, F-150 (1/2 Ton) - high performance stabilizer	SINGLE	—	—	—	RS5509
	4WD F-100, F-150 (1/2 Ton) - w/o sway bar	DUAL	RS98501 ^[8]	—	RS5402 ^[2]	RS5561 ^[8]
FORD — Pickup (1/2 Ton) 2 W.D. (F Series)						
2001-97	2WD F-150 (1/2 Ton) – Inc. SuperCrew	SINGLE	—	RS7401	RS5401	RS5567
1996-81	2WD F-100, F-150 (1/2 Ton)	SINGLE	—	RS7402	RS5402	—
1980	2WD F-100, F-150 (1/2 Ton)	SINGLE	—	RS7402	RS5402	—
1964-50	2WD F-100 (1/2 Ton)	SINGLE	RS97345	RS7402	RS5402	RS5508
FORD — Pickup (3/4 Ton) 4 W.D. (F Series)						
2020-11	4WD F-250 Superduty (3/4 Ton) w/ O.E. Steering Stabilizer (Bolts to O.E. Mounts)	SINGLE	—	—	RS5415	—
2020-08	4WD F-250 Superduty w/ Rancho® Kit RS6524B, RS6525B or RS66551B System	DUAL	RS98510 ^[320] [321]	RS7405 ^[2]	RS5405 ^[2]	RS64551 ^[320] [321]
2010-08	4WD F-250 Superduty (3/4 Ton) w/ O.E. Steering Stabilizer (Bolts to O.E. Mounts)	SINGLE	—	—	RS5421	—
2007-05	4WD F-250 Superduty (3/4 Ton) w/ O.E. Steering Stabilizer (Bolts to O.E. Mounts)	SINGLE	—	—	RS5413	—
	4WD F-250 Superduty w/ Rancho® RS6510 or RS6511 System	DUAL	RS98510 ^[320] [321]	RS7405 ^[2]	RS5405 ^[2]	RS64551 ^[320] [321]
2004-99	4WD F-250 Superduty (3/4 Ton) - high performance stabilizer	SINGLE	RS97488	—	RS5406	RS5542
	4WD F-250 Superduty (3/4 Ton) w/ O.E. Steering Stabilizer (Bolts to O.E. Mounts)	SINGLE	—	RS7410	RS5410	—
	4WD F-250 Superduty (3/4 Ton) w/ Rancho® RS6553 or RS6653 System	DUAL	RS98509	RS7410 ^[2]	RS5410 ^[2]	RS64550
1999-97	4WD F-250 LD (3/4 Ton)	SINGLE	—	RS7401	RS5401	RS5567
1996-80	4WD F-250 (3/4 Ton)	SINGLE	RS97481	RS7402	RS5402	RS5535
1979-77	4WD F-250 (3/4 Ton) w/ O.E. Steering Stabilizer (Bolts to O.E. Mounts)	SINGLE	—	RS7405	RS5405	—
1977-59	4WD F-250 (3/4 Ton) - w/o power steering	SINGLE	RS97355	—	RS5403	RS5509
FORD — Pickup (3/4 Ton) 2 W.D. (F Series)						
1996-81	2WD F-250 (3/4 Ton)	SINGLE	—	RS7402	RS5402	—

[8] If tie rod assembly is inverted "Y", it must be changed to later model inverted "T" style (see Footnote pages for more information). [123] Lower Mount of the OEM Quad Shock is required for install. [320] Requires at least 2" tall front bump stop spacers. [321] Requires a 2" minimum lift to use; Stabilizer protective boots can not be used. [2] Qty. Req. 2

Complete kit includes RS5000 steering damper and all necessary hardware for installation.

FOOTNOTES MUST BE READ! THEY CONTAIN IMPORTANT INFORMATION AND RECOMMENDATIONS PERTAINING TO CERTAIN APPLICATIONS.

Steering Stabilizers



Year	Application Information	Type	Complete Kit	RS7000MT	RS5000	
					Shock	Bracket
FORD (Cont.)						
FORD — Pickup (3/4 Ton) 2 W.D. (F Series) (Cont.)						
1980	2WD F-250 (3/4 Ton)	SINGLE	—	RS7402	RS5402	—
1964-50	2WD F-250 (3/4 Ton)	SINGLE	RS97345	RS7402	RS5402	RS5508
FORD — Pickup (1 Ton) 4 W.D. (F Series)						
2020-11	4WD F-350 Superduty (1 Ton) w/ O.E. Steering Stabilizer (Bolts to O.E. Mounts)	SINGLE	—	—	RS5415	—
2020-08	4WD F-350 Superduty Pickup w/ Rancho® Kit RS6524B or RS6525B System	DUAL	RS98510 ^[320] [321]	RS7405 ^[02]	RS5405 ^[02]	RS64551 ^[320] [321]
2010-08	4WD F-350 Superduty (1 Ton) w/ O.E. Steering Stabilizer (Bolts to O.E. Mounts)	SINGLE	—	—	RS5421	—
2007-05	4WD F-350 Superduty (1 Ton) w/ O.E. Steering Stabilizer (Bolts to O.E. Mounts)	SINGLE	—	—	RS5413	—
	4WD F-350 Superduty Pickup w/ Rancho® RS6510 or RS6511 System	DUAL	RS98510 ^[320] [321]	RS7405	RS5405	RS64551 ^[320] [321]
2004-99	4WD F-350 Superduty (1 Ton) - high performance stabilizer	SINGLE	RS97488	—	RS5406	RS5542
	4WD F-350 Superduty (1 Ton) w/ O.E. Steering Stabilizer (Bolts to O.E. Mounts)	SINGLE	—	RS7410	RS5410	—
	4WD F-350 Superduty (1 Ton) w/ Rancho® RS6553 or RS6653 System	DUAL	RS98509	RS7410 ^[02]	RS5410 ^[02]	RS64550
1997-80	4WD F-350 (1 Ton) w/o sway bar	SINGLE	RS97481	RS7402	RS5402	RS5535
1979	4WD F-350 (1 Ton) w/ O.E. Steering Stabilizer (Bolts to O.E. Mounts)	SINGLE	—	RS7405	RS5405	—
1977-59	4WD F-350 (1 Ton) w/o power steering	SINGLE	RS97355	—	RS5403	RS5509
FORD — Pickup (1 Ton) 2 W.D. (F Series)						
1997-80	2WD F-350 (1 Ton)	SINGLE	—	RS7402	RS5402	—
1964-50	2WD F-350 (1 Ton) w/ I-Beam axle	SINGLE	RS97345	RS7402	RS5402	RS5508
FORD — Pickup Ranger (Light Duty) 4 W.D.						
1997-83	4WD Ranger	SINGLE	RS97481	RS7402	RS5402	RS5535
1995-83	4WD Ranger w/ Rancho® System	SINGLE	—	RS7402	RS5402	—
1990-87	4WD Ranger w/ Factory High Ryder option	SINGLE	—	RS7402	RS5402	—
FORD — Pickup Ranger (Light Duty) 2 W.D.						
1997-90	2WD Ranger	SINGLE	—	RS7402	RS5402	—
1995-83	2WD Ranger w/ Rancho® System	SINGLE	—	RS7402	RS5402	—
1991-83	2WD Ranger w/o sway bar mounted in front of I-Beams	SINGLE	RS97481	RS7402	RS5402	—
FORD — Pickup / Chassis Cab F-450 4 W.D.						
2017-11	4WD F-450 Superduty w/ O.E. Steering Stabilizer; Replacement Unit for BC3Z3E651A, B, HC3Z3E651A, B (Bolts to O.E. Mounts)	SINGLE	—	—	RS5415	—
2010-08	4WD F-450 Superduty w/ O.E. Steering Stabilizer (Bolts to O.E. Mounts)	SINGLE	—	—	RS5421	—
2007-05	4WD F-450 Superduty w/ O.E. Steering Stabilizer (Bolts to O.E. Mounts)	SINGLE	—	—	RS5413	—
2004-99	4WD F-450 Superduty w/ O.E. Steering Stabilizer (Bolts to O.E. Mounts)	SINGLE	—	RS7410	RS5410	—
FORD — Pickup / Chassis Cab F-450 2 W.D.						
2016-11	2WD F-450 Superduty w/ O.E. Steering Stabilizer; Replacement Unit for BC3Z3E651A, B (Bolts to O.E. Mounts)	SINGLE	—	—	RS5415	—
2010-08	2WD F-450 Superduty w/ O.E. Steering Stabilizer (Bolts to O.E. Mounts)	SINGLE	—	—	RS5421	—
2007-05	2WD F-450 Superduty w/ O.E. Steering Stabilizer (Bolts to O.E. Mounts)	SINGLE	—	—	RS5413	—
2004-99	2WD F-450 Superduty w/ O.E. Steering Stabilizer (Bolts to O.E. Mounts)	SINGLE	—	RS7410	RS5410	—
FORD — Chassis Cab F-550 4 W.D.						
2017-11	4WD F-550 Superduty w/ O.E. Steering Stabilizer; Replacement Unit for BC3Z3E651A, B, HC3Z3E651A, B (Bolts to O.E. Mounts)	SINGLE	—	—	RS5415	—

^[320] Requires at least 2" tall front bump stop spacers. ^[321] Requires a 2" minimum lift to use; Stabilizer protective boots can not be used. ^[02] Qty. Req. 2

Complete kit includes RS5000 steering damper and all necessary hardware for installation.



Steering Stabilizers

Year	Application Information	Type	Complete Kit	RS7000MT	RS5000	
					Shock	Bracket
FORD (Cont.)						
FORD — Chassis Cab F-550 4 W.D. (Cont.)						
2010-08	4WD F-550 Superduty w/ O.E. Steering Stabilizer (Bolts to O.E. Mounts)	SINGLE	—	—	RS5421	—
2007-05	4WD F-550 Superduty w/ O.E. Steering Stabilizer (Bolts to O.E. Mounts)	SINGLE	—	—	RS5413	—
2004-99	4WD F-550 Superduty w/ O.E. Steering Stabilizer (Bolts to O.E. Mounts)	SINGLE	—	RS7410	RS5410	—
FORD — Chassis Cab F-550 2 W.D.						
2016-11	2WD F-550 Superduty w/ O.E. Steering Stabilizer; Replacement Unit for BC3Z3E651A, B (Bolts to O.E. Mounts)	SINGLE	—	—	RS5415	—
2010-08	2WD F-550 Superduty w/ O.E. Steering Stabilizer (Bolts to O.E. Mounts)	SINGLE	—	—	RS5421	—
2007-05	2WD F-550 Superduty w/ O.E. Steering Stabilizer (Bolts to O.E. Mounts)	SINGLE	—	—	RS5413	—
2004-99	2WD F-550 Superduty w/ O.E. Steering Stabilizer (Bolts to O.E. Mounts)	SINGLE	—	RS7410	RS5410	—
FORD — Van (1/2 Ton) E Series - Inc. Club Wagon						
1968-61	E-100 (1/2 Ton) w/ I-Beam axle	SINGLE	RS97345	RS7402	RS5402	RS5508
FORD — Van (3/4 Ton) E Series - Inc. Club Wagon						
1969-61	E-200 (3/4 Ton) w/ I-Beam axle	SINGLE	RS97345	RS7402	RS5402	RS5508
GMC						
GMC — Jimmy 4 W.D. Compact - Inc. S Models						
2000-95	4WD Jimmy w/ O.E. Steering Stabilizer (Bolts to O.E. Mounts)	SINGLE	—	RS7401	RS5401	—
1997-95	4WD Jimmy w/o O.E. Steering Stabilizer Mounts	SINGLE	RS97265	RS7401	RS5401	RS5526
1994-83	4WD Jimmy (S Models) Mid Size w/ O.E. Steering Stabilizer (Bolts to O.E. Mounts)	SINGLE	—	RS7401	RS5401	—
	4WD Jimmy (S Models) Mid Size w/o O.E. Steering Stabilizer Mounts	SINGLE	RS97265	RS7401	RS5401	RS5526
GMC — Jimmy 4 W.D. Full Size (K & V Models)						
1991-73	4WD Jimmy Full Size w/ O.E. Steering Stabilizer (Bolts to O.E. Mounts)	SINGLE	RS97325	—	RS5404	—
1991-70	4WD Jimmy Full Size	DUAL	RS98501	—	RS5402 [Ⓜ]	RS5561
GMC — Pickup (1/2 Ton) 4 W.D. (Sierra, K & V Models)						
2007-05	4WD Sierra 1500HD (1/2 Ton) Crew Cab (Classic)	SINGLE	—	—	RS5407	RS5548
2007-99	4WD Sierra 1500 (1/2 Ton) Pickup (Classic) w/ Rancho® RS6545 System	SINGLE	—	RS7402	RS5402	RS5545
2003-01	4WD Sierra 1500HD (1/2 Ton) Crew Cab	SINGLE	—	—	RS5407	RS5548
1998-88	4WD K-1500 (1/2 Ton) w/ Rancho® RS6443 System	SINGLE	—	RS7401	RS5401	—
	4WD K-1500 (1/2 Ton) w/ Rancho® RS6543 System	SINGLE	—	RS7401	RS5401	—
	4WD K-1500 (1/2 Ton) – Inc. Z71 w/ O.E. Steering Stabilizer (Bolts to O.E. Mounts)	SINGLE	RS97266	RS7401	RS5401	—
	4WD K-1500 (1/2 Ton) – Inc. Z71 w/o O.E. Steering Stabilizer Mounts	SINGLE	RS97265	RS7401	RS5401	RS5526
1987	4WD V-1500 (1/2 Ton) w/ O.E. Steering Stabilizer (Bolts to O.E. Mounts)	SINGLE	RS97325	—	RS5404	—
	4WD V-1500 (1/2 Ton)	DUAL	RS98501	—	RS5402 [Ⓜ]	RS5561
1986-73	4WD K-1500 (1/2 Ton) w/ O.E. Steering Stabilizer (Bolts to O.E. Mounts)	SINGLE	RS97325	—	RS5404	—
1986-67	4WD K-1500 (1/2 Ton)	DUAL	RS98501	—	RS5402 [Ⓜ]	RS5561
1972-67	4WD K-1500 (1/2 Ton)	SINGLE	RS97355	—	RS5403	RS5509
1959-58	4WD 100 (1/2 Ton)	SINGLE	RS97355	—	RS5403	RS5509
GMC — Pickup (1/2 Ton) 2 W.D. (Sierra, C & R Models)						
2007-05	2WD Sierra 1500HD (1/2 Ton) Crew Cab (Classic)	SINGLE	—	—	RS5407	RS5548
2003-01	Sierra 1500HD 2WD (1/2 Ton) Crew Cab	SINGLE	—	—	RS5407	RS5548
1959-55	2WD 100 (1/2 Ton)	SINGLE	RS97345	RS7402	RS5402	RS5508
1954-50	2WD 1/2 Ton	SINGLE	RS97345	RS7402	RS5402	RS5508

[Ⓜ] Qty. Req. 2

Complete kit includes RS5000 steering damper and all necessary hardware for installation.

FOOTNOTES MUST BE READ! THEY CONTAIN IMPORTANT INFORMATION AND RECOMMENDATIONS PERTAINING TO CERTAIN APPLICATIONS.

Steering Stabilizers



Year	Application Information	Type	Complete Kit	RS7000MT	RS5000	
					Shock	Bracket
GMC (Cont.)						
GMC — Pickup (3/4 Ton) 4 W.D. (Sierra, K & V Models)						
2015-11	4WD Sierra 2500HD (3/4 Ton) (9200 GVW) Pickup w/ OE Steering Stabilizer (Bolts to O.E. Mounts)	SINGLE	—	—	RS5417	—
2010-01	4WD Sierra 2500HD (3/4 Ton) (9200 GVW) Pickup w/ O.E. Steering Stabilizer (Bolts to O.E. Mounts)	SINGLE	—	RS7411	RS5411	—
2008-01	Sierra 2500HD 4WD (9200 GVW)	SINGLE	—	—	RS5407	RS5548
2004-99	Sierra 2500 4WD (up to 8600 GVW)	SINGLE	—	—	RS5407	RS5548
2000-88	4WD K-2500 (3/4 Ton) w/ O.E. Steering Stabilizer (Bolts to O.E. Mounts)	SINGLE	RS97266 [Ⓜ]	RS7401	RS5401	—
	4WD K-2500 (3/4 Ton) w/o O.E. Steering Stabilizer Mounts	SINGLE	RS97265	RS7401	RS5401	RS5526
1998-88	4WD K-2500 (3/4 Ton) - 6 Lug w/ Rancho® RS6443 System	SINGLE	—	RS7401	RS5401	—
	4WD K-2500 (3/4 Ton) - 8 Lug w/ Rancho® RS6469 System	SINGLE	—	RS7401	RS5401	—
1987	4WD V-2500 (3/4 Ton) w/ O.E. Steering Stabilizer (Bolts to O.E. Mounts)	SINGLE	RS97325	—	RS5404	—
	4WD V-2500 (3/4 Ton)	DUAL	RS98501	—	RS5402 [Ⓜ]	RS5561
1986-73	4WD K-2500 (3/4 Ton) w/ O.E. Steering Stabilizer (Bolts to O.E. Mounts)	SINGLE	RS97325	—	RS5404	—
1986-67	4WD K-2500 (3/4 Ton)	DUAL	RS98501	—	RS5402 [Ⓜ]	RS5561
1972-67	4WD 1500 (3/4 Ton)	SINGLE	RS97355	—	RS5403	RS5509
1959-58	4WD 150 (3/4 Ton)	SINGLE	RS97355	—	RS5403	RS5509
GMC — Pickup (3/4 Ton) 2 W.D. (Sierra, C & R Models)						
2015-11	2WD Sierra 2500HD (3/4 Ton) (9200 GVW) Pickup w/ OE Steering Stabilizer (Bolts to O.E. Mounts)	SINGLE	—	—	RS5417	—
2010-01	2WD Sierra 2500HD (3/4 Ton) (9200 GVW) Pickup w/ O.E. Steering Stabilizer (Bolts to O.E. Mounts)	SINGLE	—	RS7411	RS5411	—
2008-01	2WD Sierra 2500HD (3/4 Ton) (9200 GVW) Pickup w/o OEM Mounts	SINGLE	—	—	RS5407	RS5548
1959-55	2WD 150 (3/4 Ton)	SINGLE	RS97345	RS7402	RS5402	RS5508
1954-50	2WD 3/4 Ton	SINGLE	RS97345	RS7402	RS5402	RS5508
GMC — Pickup (1 Ton) 4 W.D. (Sierra, K & V Models)						
2015-11	4WD Sierra 3500HD (1 Ton) (9200 GVW) Pickup w/ OE Steering Stabilizer (Bolts to O.E. Mounts)	SINGLE	—	—	RS5417	—
2010-01	4WD Sierra 3500 (1 Ton) (11400 GVW) Pickup w/ O.E. Steering Stabilizer (Bolts to O.E. Mounts)	SINGLE	—	RS7411	RS5411	—
2000-88	4WD K-3500 (1 Ton) w/ O.E. Steering Stabilizer (Bolts to O.E. Mounts)	SINGLE	RS97266	RS7401	RS5401	—
	4WD K-3500 (1 Ton) w/o O.E. Steering Stabilizer Mounts	SINGLE	RS97265	RS7401	RS5401	RS5526
1998-88	4WD K-3500 (1 Ton) - 8 Lug w/ Rancho® RS6469 System	SINGLE	—	RS7401	RS5401	—
1991-87	4WD V-3500 (1 Ton) w/ O.E. Steering Stabilizer (Bolts to O.E. Mounts)	SINGLE	RS97325	—	RS5404	—
1986-73	4WD K-3500 (1 Ton) w/o O.E. Steering Stabilizer Mounts	SINGLE	RS97325	—	RS5404	—
GMC — Pickup (1 Ton) 2 W.D. (Sierra, C & R Models)						
2015-11	2WD Sierra 3500HD (1 Ton) (9200 GVW) Pickup w/ OE Steering Stabilizer (Bolts to O.E. Mounts)	SINGLE	—	—	RS5417	—
2010-01	2WD Sierra 3500 (1 Ton) (11400 GVW) Pickup w/ O.E. Steering Stabilizer (Bolts to O.E. Mounts)	SINGLE	—	RS7411	RS5411	—
2000-88	2WD C-3500 (1 Ton) – Inc. Dual Rear Wheels – Exc. straight axle or 3-bolt idler arm	SINGLE	—	—	RS5406	—
1959-55	2WD 250 (1 Ton) w/ I-Beam axle	SINGLE	RS97345	RS7402	RS5402	RS5508
1954-50	2WD 1 Ton	SINGLE	RS97345	RS7402	RS5402	RS5508
GMC — Pickup S Models (Light Duty) 4 W.D. (Sonoma)						
2004-82	4WD S-15 Sonoma Mid Size w/ O.E. Steering Stabilizer (Bolts to O.E. Mounts)	SINGLE	—	RS7401	RS5401	—
1997-82	4WD S-15 Sonoma Mid Size w/o O.E. Steering Stabilizer Mounts	SINGLE	RS97265	RS7401	RS5401	RS5526
GMC — Suburban 4 W.D. (Light Trucks)						
1998-92	4WD Suburban (3/4 Ton) - 8 lug w/ Rancho® RS6469 System	SINGLE	—	RS7401	RS5401	—
1997-92	4WD Suburban w/o O.E. Steering Stabilizer Mounts	SINGLE	RS97265	RS7401	RS5401	RS5526
1991-73	4WD Suburban w/ O.E. Steering Stabilizer (Bolts to O.E. Mounts)	SINGLE	RS97325	—	RS5404	—

[Ⓜ] Must have factory hole in tie rod for stabilizer. [Ⓜ] Qty. Req. 2

Complete kit includes RS5000 steering damper and all necessary hardware for installation.



Steering Stabilizers

Year	Application Information	Type	Complete Kit	RS7000MT	RS5000	
					Shock	Bracket
GMC (Cont.)						
GMC — Suburban 4 W.D. (Light Trucks) (Cont.)						
1991-67	4WD Suburban - high performance stabilizer	SINGLE	—	—	—	RS5509
	Suburban 1500 4WD	DUAL	RS98501	—	RS5402 ⁽²⁾	RS5561
GMC — Suburban 2 W.D. (Light Trucks)						
1999-92	2WD Suburban w/o O.E. Steering Stabilizer Mounts	SINGLE	—	—	RS5406	—
GMC — Van Safari (Mini) 2 W.D.						
2005-85	2WD Safari Van	SINGLE	—	—	RS5406	—
GMC — Van (1/2 Ton) Savana & G Models - Inc. Rally & Vandura						
1971-65	G-1500 (1/2 Ton) w/ I-Beam axle	SINGLE	RS97345	RS7402	RS5402	RS5508
GMC — Yukon XL 4 W.D.						
2010-00	4WD Yukon XL 2500 (3/4 Ton) w/ O.E. Steering Stabilizer (Bolts to O.E. Mounts)	SINGLE	—	RS7411	RS5411	—
2006-00	4WD Yukon XL 2500 (3/4 Ton) (Up To 8600 GVW)	SINGLE	—	—	RS5407	RS5548
	Yukon XL 1500 4WD w/ Rancho® RS6546 or RS6547 System – Exc. Z55 Autoride Suspension	SINGLE	—	RS7402	RS5402	RS5545
GMC — Yukon XL 2 W.D.						
2010-01	2WD Yukon XL 2500 (3/4 Ton) Torsion Bar Front Suspension w/ O.E. Steering Stabilizer (Bolts to O.E. Mounts)	SINGLE	—	RS7411	RS5411	—
2001-00	2WD Yukon XL 1500 (1/2 Ton) w/ Rancho® RS6246 System – Exc. Z55 Autoride Suspension	SINGLE	—	RS7402	RS5402	RS5545
GMC — Yukon 4 W.D.						
2006-00	4WD Yukon 4 Door w/ Rancho® RS6547 System – Exc. Z55 Autoride Suspension	SINGLE	—	RS7402	RS5402	RS5545
2000-92	4WD Yukon w/ O.E. Steering Stabilizer (Bolts to O.E. Mounts)	SINGLE	RS97266	RS7401	RS5401	—
1998-92	4WD Yukon w/ Rancho® RS6555 or RS6568 Suspension	SINGLE	—	RS7401	RS5401	—
	4WD Yukon w/o O.E. Steering Stabilizer Mounts	SINGLE	RS97265	RS7401	RS5401	RS5526
GMC — Yukon 2 W.D.						
2001-00	2WD Yukon 4 Door w/ Rancho® RS6246 System – Exc. Z55 Autoride Suspension	SINGLE	—	RS7402	RS5402	RS5545
HUMMER						
HUMMER — Hummer H2						
2009-03	H2	SINGLE	—	—	RS5407	RS5548
INTERNATIONAL						
INTERNATIONAL — Pickup (Full Size) 4 W.D.						
1975-60	4WD IHC Pickup (1/2, 3/4 Ton) - all others	SINGLE	RS97355	—	RS5403	RS5509
INTERNATIONAL — Pickup (Full Size) 2 W.D.						
1974-60	2WD Metro (1/2, 3/4 Ton) w/ I-Beam axle	SINGLE	RS97345	RS7402	RS5402	RS5508
1974-59	2WD IHC Pickup (1/2, 3/4 Ton)	SINGLE	RS97345	RS7402	RS5402	RS5508
INTERNATIONAL — Scout						
1981-69	Scout, Scout II, Terra All	SINGLE	RS97355	—	RS5403	RS5509
1968-61	4WD Scout 80, 800	SINGLE	RS97345	RS7402	RS5402	RS5508
INTERNATIONAL — Travelall 4 W.D.						
1975-60	4WD IHC Travelall	SINGLE	RS97355	—	RS5403	RS5509
INTERNATIONAL — Travelall 2 W.D.						
1974-59	2WD IHC Travelall	SINGLE	RS97345	RS7402	RS5402	RS5508
ISUZU						
ISUZU — Amigo 2 W.D.						
1997-89	2WD Amigo	SINGLE	—	RS7401	RS5401	—

⁽²⁾ Qty. Req. 2

Complete kit includes RS5000 steering damper and all necessary hardware for installation.

FOOTNOTES MUST BE READ! THEY CONTAIN IMPORTANT INFORMATION AND RECOMMENDATIONS PERTAINING TO CERTAIN APPLICATIONS.

Steering Stabilizers



Year	Application Information	Type	Complete Kit	RS7000MT	RS5000	
					Shock	Bracket
ISUZU (Cont.)						
ISUZU — Pickup Series 4 W.D.						
1991-89	4WD Pickup	SINGLE	RS97345	RS7402	RS5402	RS5508
ISUZU — Trooper & Trooper II 4 W.D.						
1990-84	4WD Trooper	SINGLE	RS97345	RS7402	RS5402	RS5508
JEEP						
JEEP — Cherokee						
2001-84	XJ Cherokee Mid Size All w/ O.E. Steering Stabilizer (Bolts to O.E. Mounts)	SINGLE	—	RS7401	RS5401	—
JEEP — CJ Series 4 W.D.						
1986-41	4WD CJ2A, CJ3A, CJ3B, CJ5, CJ6, CJ7	SINGLE	RS97345	RS7402	RS5402	RS5508
JEEP — DJ Dispatcher 4 W.D.						
1974-49	4WD DJ	SINGLE	RS97345	RS7402	RS5402	RS5508
JEEP — Grand Cherokee						
2004-99	WJ Grand Cherokee All w/ O.E. Steering Stabilizer (Bolts to O.E. Mounts)	SINGLE	—	—	RS5409	—
1998-93	ZJ Grand Cherokee All w/ O.E. Steering Stabilizer (Bolts to O.E. Mounts)	SINGLE	—	RS7401	RS5401	—
JEEP — Jeepster (Inc. Commando) 4 W.D.						
1973-66	4WD Jeepster, Commando	SINGLE	RS97345	RS7402	RS5402	RS5508
1963-47	4WD Utility Wagon	SINGLE	RS97355	—	RS5403	RS5509
JEEP — M Series (Military Jeep) 4 W.D.						
1975-41	4WD MB, M38, M38A1	SINGLE	RS97345	RS7402	RS5402	RS5508
JEEP — Pickup Comanche (MJ Series) 4 W.D.						
1992-86	4WD Comanche Mid Size w/ O.E. Steering Stabilizer (Bolts to O.E. Mounts)	SINGLE	—	RS7401	RS5401	—
JEEP — Pickup Gladiator (JT Series)						
2020	Jeep Gladiator JT w/ O.E. Steering Stabilizer (Bolts to O.E. Mounts)	SINGLE	—	—	RS5420	—
	Jeep Gladiator JT	DUAL	—	RS7405	RS5405	RS64102 ^[320] [321]
JEEP — Pickup Gladiator (J Series) 4 W.D.						
1973-65	4WD Gladiator	SINGLE	RS97355	—	RS5403	RS5509
1963-47	4WD Utility Truck	SINGLE	RS97355	—	RS5403	RS5509
JEEP — Pickup Pioneer (J Series) 4 W.D.						
1986-74	4WD J10 (1/2 Ton), J20 (3/4 Ton) w/ O.E. Steering Stabilizer (Bolts to O.E. Mounts)	SINGLE	RS97325	—	RS5404	—
JEEP — Scrambler 4 W.D.						
1986-76	4WD Scrambler	SINGLE	RS97345	RS7402	RS5402	RS5508
JEEP — Wagoneer 4 W.D.						
1991-74	4WD Wagoneer w/ O.E. Steering Stabilizer (Bolts to O.E. Mounts)	SINGLE	RS97325	—	RS5404	—
JEEP — Wrangler (JK Series)						
2018-10	Wrangler JK 4WD w/ OEM Steering Damper (Bolts to O.E. Mounts – No Bracket Required)	SINGLE	—	RS7418	RS5418	—
2018-07	Wrangler JK 4WD (High-Clearance Steering Stabilizer)	SINGLE	RS97356 ^[320] [321]	RS7401	RS5401	RS64100 ^[320] [321]
	Wrangler JK 4WD w/ Rancho System RS66105 or RS66105B Systems	SINGLE	—	RS7401	RS5401	—
	Wrangler JK 4WD	DUAL	—	RS7405 ^[02]	RS5405 ^[02]	RS64101 <s>RS64102<s> ^[320] [321]
	Wrangler JK 4WD w/ Rancho Track Bar Bracket RS62101	SINGLE	—	RS7401	RS5401	RS64100 ^[320] [321]
2009-07	Wrangler JK 4WD (High Clearance Steering Stabilizer)	SINGLE	—	—	RS5407	RS5510 ^[320] [321]

^[320] Requires at least 2" tall front bump stop spacers. ^[321] Requires a 2" minimum lift to use; Stabilizer protective boots can not be used. ^[02] Qty. Req. 2

Complete kit includes RS5000 steering damper and all necessary hardware for installation.



Steering Stabilizers

Year	Application Information	Type	Complete Kit	RS7000MT	RS5000	
					Shock	Bracket
JEEP (Cont.)						
JEEP — Wrangler (JL Series)						
2020-18	Wrangler JL 4WD w/ O.E. Steering Stabilizer (Bolts to O.E. Mounts)	SINGLE	—	—	RS5420	—
	Wrangler JL 4WD	DUAL	—	RS7405 ^[320]	RS5405 ^[320]	RS64102 ^[320] ^[321]
JEEP — Wrangler (TJ Series)						
2006-97	4WD TJ Wrangler w/ O.E. Steering Stabilizer (Bolts to O.E. Mounts) – Inc. Rubicon & Unlimited	SINGLE	—	—	RS5407	—
JEEP — Wrangler (YJ Series)						
1995-87	Wrangler YJ 4WD w/ O.E. Steering Stabilizer (Bolts to O.E. Mounts)	SINGLE	—	—	RS5407	—
LAND ROVER						
LAND ROVER — Defender 90						
1989-84	90", 110" W.B. & Defender	SINGLE	—	RS7405	RS5405	RS5550
1981-59	88", 90", 110" W.B.	SINGLE	RS97435	RS7402	RS5402	—
LAND ROVER — Discovery						
1992-89	Land Rover Discovery	SINGLE	—	—	RS5403	—
LAND ROVER — Range Rover						
1992-84	Range Rover 90" All	SINGLE	—	RS7405	RS5405	RS5550
MAZDA						
MAZDA — Navajo 4 W.D.						
1994-90	4WD Navajo	SINGLE	—	RS7402	RS5402	—
MAZDA — Navajo 2 W.D.						
1994-90	2WD Navajo	SINGLE	—	RS7402	RS5402	—
MAZDA — Pickup B Series 4 W.D.						
1997-94	4WD B4000	SINGLE	RS97481	RS7402	RS5402	RS5535
1995-94	4WD B4000 w/ Rancho® System Only	SINGLE	—	RS7402	RS5402	—
MAZDA — Pickup B Series 2 W.D.						
1997-94	2WD B2300, B3000, B4000	SINGLE	—	RS7402	RS5402	—
MITSUBISHI						
MITSUBISHI — Montero 4 W.D.						
1995-86	4WD Montero	SINGLE	—	RS7402	RS5402	RS5508
MITSUBISHI — Pajero 4 W.D.						
1995-86	4WD Pajero	SINGLE	—	RS7402	RS5402	RS5508
MITSUBISHI — Pickup Series 2 W.D.						
1983-82	2WD Pickup	SINGLE	—	RS7402	RS5402	—
NISSAN						
NISSAN — Frontier 4 W.D.						
2002-00	Frontier 4WD	SINGLE	—	RS7402	RS5402	RS5592
NISSAN — Frontier 2 W.D.						
2002-00	Frontier 2WD	SINGLE	—	RS7402	RS5402	RS5592
NISSAN — Patrol 4 W.D.						
1994-89	4WD Patrol GR (Y60)	SINGLE	—	RS7402	RS5402	—
	4WD Patrol R (160/743 & 260/743)	SINGLE	—	—	RS5407	—
1989-80	160 (Built in Japan) & 260 (Built in Europe)	SINGLE	—	—	RS5407	—
1988-84	4WD Patrol R short, long – Inc. Diesel	SINGLE	—	—	RS5407	—
NISSAN — Pickup Series 4 W.D.						
1995- July 86	4WD Hardbody Pickup w/o O.E. Steering Stabilizer Mounts	SINGLE	—	RS7402	RS5402	—

^[320] Requires at least 2" tall front bump stop spacers. ^[321] Requires a 2" minimum lift to use; Stabilizer protective boots can not be used. ^[322] Qty. Req. 2

Complete kit includes RS5000 steering damper and all necessary hardware for installation.

FOOTNOTES MUST BE READ! THEY CONTAIN IMPORTANT INFORMATION AND RECOMMENDATIONS PERTAINING TO CERTAIN APPLICATIONS.

Steering Stabilizers



Year	Application Information	Type	Complete Kit	RS7000MT	RS5000	
					Shock	Bracket
NISSAN (Cont.)						
NISSAN — Pickup Series 2 W.D.						
1995- July 86	2WD Hardbody Pickup w/o O.E. Steering Stabilizer Mounts & Sway Bar	SINGLE	—	RS7402	RS5402	—
1982-71	2WD All	SINGLE	—	RS7402	RS5402	—
NISSAN — Terrano 4 W.D.						
1995- July 86	4WD Terrano w/o O.E. Steering Stabilizer Mounts	SINGLE	—	RS7402	RS5402	—
NISSAN — Terrano 2 W.D.						
1995- July 86	2WD Terrano w/o O.E. Steering Stabilizer Mounts & Sway Bar	SINGLE	—	RS7402	RS5402	—
NISSAN — Xterra 4 W.D.						
2004-00	Xterra 4WD	SINGLE	—	RS7402	RS5402	RS5592
NISSAN — Xterra 2 W.D.						
2004-00	Xterra 2WD	SINGLE	—	RS7402	RS5402	RS5592
OLDSMOBILE						
OLDSMOBILE — Bravada 4 W.D.						
1997-91	4WD Bravada w/ O.E. Steering Stabilizer (Bolts to O.E. Mounts)	SINGLE	—	RS7401	RS5401	—
	4WD Bravada w/o O.E. Steering Stabilizer Mounts	SINGLE	RS97265	RS7401	RS5401	RS5526
PLYMOUTH						
PLYMOUTH — Arrow (Light Duty) Pickup 2 W.D.						
1982	2WD Arrow Mini	SINGLE	—	RS7402	RS5402	—
PLYMOUTH — PB Models (1/2 Ton) Van						
1978-71	PB100 (1/2 Ton)	SINGLE	—	—	RS5403	—
1971-54	PB100 (1/2 Ton) w/ I-Beam axle	SINGLE	RS97345	RS7402	RS5402	RS5508
PLYMOUTH — PB Models (3/4 Ton) Van						
1978-71	PB200 (3/4 Ton)	SINGLE	—	—	RS5403	—
1971-54	PB200 (3/4 Ton) w/ I-Beam axle	SINGLE	RS97345	RS7402	RS5402	RS5508
PLYMOUTH — PB Models (1 Ton) Van						
1978-71	PB300 (1 Ton)	SINGLE	—	—	RS5403	—
1971-54	PB300 (1 Ton) w/ I-Beam axle	SINGLE	RS97345	RS7402	RS5402	RS5508
PLYMOUTH — Trailduster 4 W.D.						
1978-70	4WD Trailduster	DUAL	RS98501 ^[84]	—	RS5402 ^[02]	RS5561 ^[84]
		SINGLE	RS97355	—	RS5403	RS5509
SUZUKI						
SUZUKI — Samurai 4 W.D.						
1990-85	4WD Samurai	SINGLE	RS97345	RS7402	RS5402	RS5508
1988-78	4WD LJ10, SJ10	SINGLE	—	RS7402	RS5402	RS5508
1987-82	4WD LJ413	SINGLE	—	RS7402	RS5402	RS5508
SUZUKI — Santana 4 W.D.						
1990-85	4WD Santana	SINGLE	RS97345	RS7402	RS5402	RS5508
TOYOTA						
TOYOTA — 4 Runner						
1993-90	4Runner	SINGLE	RS97273	RS7402	RS5402	—
1993-86	4WD 4 Runner	SINGLE	RS97273	RS7402	RS5402	—
1985-84	4WD 4 Runner	SINGLE	—	—	RS5403	RS5525
TOYOTA — Landcruiser						
1994-90	4WD 80 Series Landcruiser	SINGLE	—	—	RS5404	RS5550
1989-81	4WD HJ60 Custom Wagon, LJ70 to LJ79	SINGLE	—	—	RS5404	RS5550
1984-55	4WD FJ25, FJ40, FJ43, FJ55	SINGLE	RS97435	RS7402	RS5402	—

^[84] This kit will not fit vehicles which have a vacuum servo mounted on drivers side of the front axle. ^[02] Qty. Req. 2

Complete kit includes RS5000 steering damper and all necessary hardware for installation.



Steering Stabilizers

Year	Application Information	Type	Complete Kit	RS7000MT	RS5000	
					Shock	Bracket
TOYOTA (Cont.)						
TOYOTA — Pickup (Compact) Series 4 W.D.						
1994-86	4WD Mini Pickup w/ solid axle	SINGLE	—	—	RS5403	RS5525
1992-86	4WD Mini Pickup w/ Rancho® RS6428 System - independent suspension only	SINGLE	—	RS7402	RS5402	—
1985-84	4WD Mini Pickup	SINGLE	—	—	RS5403	RS5525
1983-79	4WD Mini Pickup	SINGLE	—	RS7402	RS5402	RS5525
TOYOTA — Pickup T100 Series (Full Size) 4 W.D.						
1996-93	4WD T100 Pickup	SINGLE	RS97273	RS7402	RS5402	—

Complete kit includes RS5000 steering damper and all necessary hardware for installation.

FOOTNOTES MUST BE READ! THEY CONTAIN IMPORTANT INFORMATION AND RECOMMENDATIONS PERTAINING TO CERTAIN APPLICATIONS.



Suspension

Year	Model	Raised Height		Suspension			Shock Absorbers	
		Front	Rear	Qty	Description	Kit Part No.	Front	Rear

CHEVROLET

Avalanche - 4WD

Year	Model	Front	Rear	RS6582B★		Front	Rear	
				Qty	Description			
2013-07	All; w/o Air Leveling System; w/o GM Auto Track System	4"	4"	1	Component Box 1	RS6582B-1	RS55786	RS55274
				1	Component Box 2	RS6582B-2	RS5786	RS5274
				1	Component Box 3	RS6582B-3	RS7786	RS7274
				1	Component Box 4	RS6582B-4	RS999786	RS999274

Avalanche - 4WD — quickLIFT™ Loaded

Year	Model	Raised Height		quickLIFT™	
		Front	Rear	Front	Rear
2013-07	All; w/ Air Leveling System; w/ Z55 Autoride Suspension	2"	0"	RS999928	—
	All; w/o Air Leveling System; w/o Electronic Suspension; w/o GM Auto Track System; w/o Z71 Off Road Package	2"	¾"	RS999901	—
	Shock Absorber	—	—	—	RS55262
	Shock Absorber Coil Spring Spacer Kit	—	—	—	RS5262 RS999262 RS70075

Avalanche - 4WD — quickLIFT™ 7000MT

Year	Model	Raised Height		quickLIFT™	
		Front	Rear	Front	Rear
2013-07	All; w/o Electronic Suspension; w/o ZW7 Self-Leveling Nivomat Suspension – (Must Use OE Springs)	2"	¾"	—	—
	Shock Absorber	—	—	RS7785	—
	Shock Absorber	—	—	—	—
	Coil Spring Spacer Kit	—	—	—	RS70075

Avalanche - 4WD — quickLIFT™ 5000X

Year	Model	Raised Height		quickLIFT™	
		Front	Rear	Front	Rear
2013-07	All; w/o Electronic Suspension; w/o ZW7 Self-Leveling Nivomat Suspension – (Must Use OE Springs)	2"	¾"	—	—
	Shock Absorber	—	—	RS55785	—
	Shock Absorber	—	—	—	RS55262
	Coil Spring Spacer Kit	—	—	—	RS70075

Avalanche - 2WD

Year	Model	Front	Rear	RS6582B★		Front	Rear	
				Qty	Description			
2013-07	All; w/o Air Leveling System; w/o GM Auto Track System	4"	4"	1	Component Box 1	RS6582B-1	RS55786	RS55274
				1	Component Box 2	RS6582B-2	RS5786	RS5274
				1	Component Box 3	RS6582B-3	RS7786	RS7274
				1	Component Box 4	RS6582B-4	RS999786	RS999274

Avalanche - 2WD — quickLIFT™ Loaded

Year	Model	Raised Height		quickLIFT™	
		Front	Rear	Front	Rear
2013-07	All; w/ Air Leveling System; w/ Electronic Suspension; w/ GM Auto Track System	2"	0"	RS999928	—

Suspension



Year	Model	Raised Height		Suspension			Shock Absorbers	
		Front	Rear	Qty	Description	Kit Part No.	Front	Rear

CHEVROLET

Avalanche - 2WD (Cont.)

Avalanche - 2WD — quickLIFT™ Loaded (Cont.)

Year	Model	Raised Height		quickLIFT™		
		Front	Rear	Front	Rear	
2013-07 (Cont.)	All; w/o Air Leveling System; w/o Electronic Suspension; w/o GM Auto Track System; w/o Z71 Off Road Package	2"	¾"	Shock Absorber	RS999901	—
				Shock Absorber	—	RS55262 RS5262
				Shock Absorber	—	RS999262
				Coil Spring Spacer Kit	—	RS70075

Avalanche - 2WD — quickLIFT™ 7000MT

Year	Model	Raised Height		quickLIFT™		
		Front	Rear	Front	Rear	
2013-07	All; w/o Electronic Suspension; w/o ZW7 Self-Leveling Nivomat Suspension – (Must Use OE Springs)	2"	¾"	Shock Absorber	RS7785	—
				Shock Absorber	—	—
				Coil Spring Spacer Kit	—	RS70075

Avalanche - 2WD — quickLIFT™ 5000X

Year	Model	Raised Height		quickLIFT™		
		Front	Rear	Front	Rear	
2013-07	All; w/o Electronic Suspension; w/o ZW7 Self-Leveling Nivomat Suspension – (Must Use OE Springs)	2"	¾"	Shock Absorber	RS55785	—
				Shock Absorber	—	RS55262 RS5262
				Coil Spring Spacer Kit	—	RS70075

Avalanche 1500 - 4WD

Year	Model	Front	Rear	Suspension			Front	Rear
				Qty	Description	Kit Part No.		
2006-02	All; w/o Air Leveling System; w/o Electronic Suspension; w/o ZW7 Self-Leveling Nivomat Suspension	4"	4"	RS6547B★ ¹⁸ ¹⁹⁹			RS55268	RS55274
				1	Component Box 1	RS6547B-1 ¹⁸ ¹⁹⁹	RS5268	RS5274
				1	Component Box 2	RS6547B-2 ¹⁸ ¹⁹⁹	RS7268	RS7274
				1	Component Box 3	RS6547B-3 ¹⁸ ¹⁹⁹	RS999268	RS999274
				1	Component Box 4	RS6547B-4 ¹⁸ ¹⁹⁹		

Avalanche 1500 - 4WD — Steering Stabilizers

Year	Model	Stabilizer	
		Shock	Bracket
2006-02	All; w/o Air Leveling System; w/o Electronic Suspension; w/o ZW7 Self-Leveling Nivomat Suspension; w/o OEM Steering Damper Mounts; Single Steering Damper	RS5402	RS5545
		RS7402	

Avalanche 2500 - 4WD

Year	Model	Front	Rear	Suspension			Front	Rear
				Qty	Description	Kit Part No.		
2006-02	All; w/o Air Leveling System; w/o Electronic Suspension	4"	2½"	RS6551B★			RS55296	RS55297
				1	Component Box 1	RS6551B-1	RS5296	RS5297
				1	Component Box 2	RS6551B-2	RS7296	—
				1	Component Box 3	RS6551B-3	RS999296	RS999297

¹⁸ Net raised height achieved with system is dependent upon the adjustment of Torsion Bars prior to install. ¹⁹⁹ This system cannot be used with any wheel with backsparing that exceeds 4.5" and/or the wheel diameter is less than 16".



Suspension

Year	Model	Raised Height		Suspension			Shock Absorbers	
		Front	Rear	Qty	Description	Kit Part No.	Front	Rear

CHEVROLET

Avalanche 2500 - 4WD (Cont.)

Avalanche 2500 - 4WD — Steering Stabilizers

Year	Model	Raised Height		Suspension			Shock Absorbers	
		Front	Rear	Qty	Description	Kit Part No.	Front	Rear
2006-02	All; w/o Air Leveling System; w/o Electronic Suspension; w/ OEM Steering Damper Mounts; Single Steering Damper	4"	2½"	RS6551B★			RS5411	—
				1	Component Box 1	RS6551B-1	RS5296	RS5297
2006-02	All; w/o Air Leveling System; w/o Electronic Suspension; w/o OEM Steering Damper Mounts; Single Steering Damper	4"	2½"	RS6551B★			RS5407	RS5548
				1	Component Box 2	RS6551B-2	RS7296	—
2006-02	All; w/o Air Leveling System; w/o Electronic Suspension	4"	2½"	RS6551B★			RS999296	RS999297
				1	Component Box 3	RS6551B-3	RS999296	RS999297

Avalanche 2500 - 2WD

Year	Model	Raised Height		Suspension			Shock Absorbers	
		Front	Rear	Qty	Description	Kit Part No.	Front	Rear
2006-02	All; w/o Air Leveling System; w/o Electronic Suspension	4"	2½"	RS6551B★			RS5411	—
				1	Component Box 1	RS6551B-1	RS5296	RS5297
2006-02	All; w/o Air Leveling System; w/o Electronic Suspension; w/o OEM Steering Damper Mounts; Single Steering Damper	4"	2½"	RS6551B★			RS5407	RS5548
				1	Component Box 2	RS6551B-2	RS7296	—
2006-02	All; w/o Air Leveling System; w/o Electronic Suspension	4"	2½"	RS6551B★			RS999296	RS999297
				1	Component Box 3	RS6551B-3	RS999296	RS999297

Avalanche 2500 - 2WD — Steering Stabilizers

Year	Model	Raised Height		Suspension			Shock Absorbers	
		Front	Rear	Qty	Description	Kit Part No.	Front	Rear
2006-02	All; w/o Air Leveling System; w/o Electronic Suspension; w/ OEM Steering Damper Mounts; Single Steering Damper	4"	2½"	RS6551B★			RS5411	—
				1	Component Box 1	RS6551B-1	RS5296	RS5297
2006-02	All; w/o Air Leveling System; w/o Electronic Suspension; w/o OEM Steering Damper Mounts; Single Steering Damper	4"	2½"	RS6551B★			RS5407	RS5548
				1	Component Box 2	RS6551B-2	RS7296	—
2006-02	All; w/o Air Leveling System; w/o Electronic Suspension	4"	2½"	RS6551B★			RS999296	RS999297
				1	Component Box 3	RS6551B-3	RS999296	RS999297

Blazer — Full Size - 4WD

Year	Model	Raised Height		Suspension			Shock Absorbers	
		Front	Rear	Qty	Description	Kit Part No.	Front	Rear
1991-87	All; Rear Suspension Lifted by Block	4"	4"	2	Leaf Spring	RS86206^{[1] [2]}	RS5001^[4]	RS5112
				1	U-Bolt Kit	RS707	—	RS7112
				1	Suspension Leaf Spring Block Kit	RS80054	RS999001	RS999112
1986-Jul 76	All; Rear Suspension Lifted by Block	4"	4"	2	Leaf Spring	RS86206^{[2] [1] [2]}	RS5001^[4]	RS5112
				1	U-Bolt Kit	RS705	—	RS7112
				1	Suspension Leaf Spring Block Kit	RS80054	RS999001	RS999112
Jun 76-73	All; Rear Suspension Lifted by Block	4"	4"	2	Leaf Spring	RS86206^{[1] [2]}	RS5001^[4]	RS5112
				1	U-Bolt Kit	RS703	—	RS7112
				1	Suspension Leaf Spring Block Kit	RS80054	RS999001	RS999112

Colorado - 4WD

Year	Model	Raised Height		Suspension			Shock Absorbers	
		Front	Rear	Qty	Description	Kit Part No.	Front	Rear
2018-15	All; w/o ZR2 – (Must Reuse OE Springs)	1¾"	0"	1	Level It Kit	RS66305R7	Inc.	—
2012-04	w/ Automatic Transmission; w/ Rear Aluminum Driveshaft – (Does Not Allow Reuse of OE Wheels)	4"	2½"	RS6569B★			RS55610	RS5301
				1	Component Box 1	RS6569B-1	RS5610	—
				1	Component Box 2	RS6569B-2	—	RS999301
2012-04	w/ Automatic Transmission; w/o Rear Aluminum Driveshaft – (Does Not Allow Reuse of OE Wheels)	4"	2½"	RS6569B★			RS55610	RS55325
				1	Component Box 1	RS6569B-1	RS5610	RS5325
				1	Component Box 2	RS6569B-2	—	—

[2] RS6631 Transfer Case Lowering Kit Req'd w/ 4" Lift - Installation Not Recommended on Vehicles w/ Long Rear Tail Shaft Housing [4] Check the Shock Application section for the correct shocks used on vehicles which come equipped with OE Quad Suspension or Add on Dual Shock Option. [1] RS8701 is required to restore the turning radius, on right turns. [2] Qty. Req. 2

Suspension



Year	Model	Raised Height		Suspension			Shock Absorbers	
		Front	Rear	Qty	Description	Kit Part No.	Front	Rear

CHEVROLET

Colorado - 4WD (Cont.)

Colorado - 4WD — quickLIFT Loaded

Year	Model	Raised Height		quickLIFT™		
		Front	Rear	Front	Rear	
2020-15	All; w/o ZR2	1 3/4"	0"	Left	RS999952	—
				Right	RS999951	—
				Shock Absorber	—	RS999023

Colorado - 4WD — quickLIFT 7000MT

Year	Model	Raised Height		quickLIFT™	
		Front	Rear	Front	Rear
2019-15	All; w/o ZR2 (Must Use OE Springs)	1 3/4"	0"	RS7841	—

Colorado - 2WD

2012-04	w/ Automatic Transmission; w/ Torsion Bar Front Suspension; w/ Rear Aluminum Driveshaft – (Does Not Allow Reuse of OE Wheels)	4"	2 1/2"	RS6569B★		RS55610	RS5301	
				1	Component Box 1	RS6569B-1	RS5610	
				1	Component Box 2	RS6569B-2	—	RS999301
2012-04	w/ Automatic Transmission; w/ Torsion Bar Front Suspension; w/o Rear Aluminum Driveshaft – (Does Not Allow Reuse of OE Wheels)	4"	2 1/2"	RS6569B★		RS55610	RS55325	
				1	Component Box 1	RS6569B-1	RS5610	
				1	Component Box 2	RS6569B-2	—	—

Colorado - 2WD — quickLIFT Loaded

Year	Model	Raised Height		quickLIFT™		
		Front	Rear	Front	Rear	
2020-15	All; w/o ZR2	1 3/4"	0"	Left	RS999952	—
				Right	RS999951	—
				Shock Absorber	—	RS999023

Colorado - 2WD — quickLIFT 7000MT

Year	Model	Raised Height		quickLIFT™	
		Front	Rear	Front	Rear
2019-15	All; w/o ZR2 (Must Use OE Springs)	1 3/4"	0"	RS7841	—

Pickup — K10 1/2 Ton - 4WD

1986-Jul 76	All; Rear Suspension Lifted by Block	4"	4"	2	Leaf Spring	RS86206 ^[2] ^[11] ^[Q2]	RS5001 ^[4]	RS5112
				1	U-Bolt Kit	RS705	—	RS7112
				1	Suspension Leaf Spring Block Kit	RS80054	RS999001	RS999112
Jun 76-73	All; Rear Suspension Lifted by Block	4"	4"	2	Leaf Spring	RS86206 ^[11] ^[Q2]	RS5001 ^[4]	RS5112
				1	U-Bolt Kit	RS703	—	RS7112
				1	Suspension Leaf Spring Block Kit	RS80054	RS999001	RS999112

^[2] RS6631 Transfer Case Lowering Kit Req'd w/ 4" Lift - Installation Not Recommended on Vehicles w/ Long Rear Tail Shaft Housing ^[4] Check the Shock Application section for the correct shocks used on vehicles which come equipped with OE Quad Suspension or Add on Dual Shock Option. ^[11] RS701 is required to restore the turning radius, on right turns. ^[Q2] Qty. Req. 2



Suspension

Year	Model	Raised Height		Suspension			Shock Absorbers		
		Front	Rear	Qty	Description	Kit Part No.	Front	Rear	
CHEVROLET									
Pickup — K20 3/4 Ton - 4WD									
1983-Jul 76	All; w/o 1 Ton Rear Axle	4"	0"	2	Leaf Spring	RS86206 ^[1] ^[2]	RS5001 ^[4]	—	
				1	U-Bolt Kit	RS705	—	—	
1982-80	All; w/ 1 Ton Rear Axle	2½"	0"	2	Leaf Spring	RS86202 ^[2]	RS5001 ^[4]	—	
				1	U-Bolt Kit	RS705	—	—	
							RS999001	—	
Jun 76-73	All	4"	0"	2	Leaf Spring	RS86206 ^[1] ^[2]	RS5001 ^[4]	—	
				1	U-Bolt Kit	RS703	—	—	
							RS999001	—	
Pickup — Silverado 1500 1/2 Ton - 4WD									
2020-19	All; Exc. TrailBoss; Must Reuse OE Springs and Upper Mounting Components	3"	1½"	RS66311R9★			Inc.	—	
				1	Component Box 1	RS66311R9-1	—	—	
				1	Component Box 2	RS66311R9-2	—	Inc.	
				1	Component Box 3	RS66311R9-3	—	—	
	All; Exc. TrailBoss	2"	0"	1	Level It Kit	RS66310R9	Inc.	RS999198	
2018-14	All; w/ O.E. Cast Steel Upper Control Arm; w/o Z95 Magnetic Ride, 6.2L Engine, and 8 Speed Transmission (Kit comes w/ strut towers to re-use factory struts.)	4½"	3"	RS66308B★			—	RS55297	
				1	Component Box 1	RS66308B-1	—	RS5297	
				1	Component Box 2	RS66308B-2	—	RS999297	
				1	Component Box 3	RS66308B-3	—	—	
				1	Component Box 4	RS66308B-4	—	—	
		All; w/ O.E. Aluminum or Stamped Steel Upper Control Arm; w/o Z95 Magnetic Ride, 6.2L Engine, and 8 Speed Transmission (Kit comes w/ strut towers to re-use factory struts.)	4½"	3"	RS66309B★			—	RS55297
					1	Component Box 1	RS66309B-1	—	RS5297
					1	Component Box 2	RS66309B-2	—	RS999297
					1	Component Box 3	RS66309B-3	—	—
					1	Component Box 4	RS66309B-4	—	—
				1	Component Box 5	RS66309B-5	—	—	
	All; w/ O.E. Steel Knuckles; w/o Z95 Magnetic Ride, 6.2L Engine, and 8 Speed Transmission (Kit comes w/ strut towers to re-use factory struts. Optional lifted struts available.)	6"	4½"	RS66301B★			RS55832	RS55297	
				1	Component Box 1	RS66301B-1	RS5832	RS5297	
				1	Component Box 2	RS66301B-2	RS7832	—	
				1	Component Box 3	RS66301B-3	RS999832	RS999297	
				1	Component Box 4	RS66301B-4	—	—	
	All; w/ O.E. Aluminum Knuckles; w/o Z95 Magnetic Ride, 6.2L Engine, and 8 Speed Transmission (Kit comes w/ strut towers to re-use factory struts. Optional lifted struts available.)	6"	4½"	RS66302B★			RS55832	RS55297	
				1	Component Box 1	RS66302B-1	RS5832	RS5297	
				1	Component Box 2	RS66302B-2	RS7832	—	
				1	Component Box 3	RS66302B-3	RS999832	RS999297	
				1	Component Box 4	RS66302B-4	—	—	
2013-07	All; w/o 4 Wheel Steering; w/o Electronic Suspension	4"	4"	RS6583B★			RS55786	RS55297	
				1	Component Box 1	RS6583B-1	RS5786	RS5297	
				1	Component Box 2	RS6583B-2	RS7786	—	
				1	Component Box 3	RS6583B-3	RS999786	RS999297	
		All; w/o 4 Wheel Steering; w/o Electronic Suspension – (Must Reuse OE Springs)	2"	0"	1	Level It Kit	RS66304R9	Inc.	RS999198

[4] Check the Shock Application section for the correct shocks used on vehicles which come equipped with OE Quad Suspension or Add on Dual Shock Option.
 [1] RS701 is required to restore the turning radius, on right turns. [2] Qty. Req. 2

Suspension



Year	Model	Raised Height		Suspension			Shock Absorbers	
		Front	Rear	Qty	Description	Kit Part No.	Front	Rear

CHEVROLET

Pickup — Silverado 1500 1/2 Ton - 4WD (Cont.)

2007-99	All; w/ Automatic Transmission; w/ Torsion Bar; w/o 4 Wheel Steering; w/o Electronic Suspension	4"	2½"	RS6545B★		RS55268	RS55269	
				1	Component Box 1	RS6545B-1	RS5268	RS5269
				1	Component Box 2	RS6545B-2	RS7268	RS7269
	1	Component Box 3	RS6545B-3	RS999268	RS999269			
	All; Torsion Key Kit (Includes Front Shocks)	2¼"	0"	1	Torsion Key Kit	RS66300R5	Inc.	RS55198 RS5198

Pickup — Silverado 1500 1/2 Ton - 4WD Optional Upgrade Components

2020-19	All	2"-3"	—	1	Performance Upper Control Arm Kit (front set)	RS64302	
	All; Exc. Trail Boss	—	1½"	1	Rear Block Kit (rear set)	RS70302	

Pickup — Silverado 1500 1/2 Ton - 4WD

Pickup — Silverado 1500 1/2 Ton - 4WD — quickLIFT™ Loaded

Year	Model	Raised Height		quickLIFT™		
		Front	Rear	Front	Rear	
2019	All; Exc.LT Trail Boss Submodel w/ Z7X Suspension	2"	0"	RS999950	—	
				Shock Absorber	—	RS55100
				Shock Absorber	—	RS999198
	LT Trail Boss Submodel w/ Z7X Suspension	0"	0"	RS999950	—	
				Shock Absorber	—	RS55100
				Shock Absorber	—	RS999198
	Silverado 1500 LD	2"	0"	RS999901	—	
				Shock Absorber	—	RS55198 RS5198
				Shock Absorber	—	RS7198
Shock Absorber				—	RS999198	
2018-14	All w/o High County; w/o Electronic Suspension; w/o ZW7 Smooth Ride Suspension	2"	0"	RS999949	—	
				Shock Absorber	—	RS55198 RS5198
				Shock Absorber	—	RS7198
				Shock Absorber	—	RS999198
2013-07	All; w/o Electronic Suspension; w/o 4 Wheel Steering; w/o ZW7 Self-Leveling Nivomat Suspension	2"	0"	RS999901	—	
				Shock Absorber	—	RS55198 RS5198
				Shock Absorber	—	RS7198
				Shock Absorber	—	RS999198

Pickup — Silverado 1500 1/2 Ton - 4WD — quickLIFT™ 7000MT

Year	Model	Raised Height		quickLIFT™	
		Front	Rear	Front	Rear
2013-07	All; w/o Electronic Suspension; w/o 4 Wheel Steering; w/o ZW7 Self-Leveling Nivomat Suspension – (Must Use OE Springs)	2"	0"		
	Shock Absorber			RS7785	—



Suspension

Year	Model	Raised Height		Suspension			Shock Absorbers	
		Front	Rear	Qty	Description	Kit Part No.	Front	Rear
CHEVROLET								

Pickup — Silverado 1500 1/2 Ton - 4WD (Cont.)

Pickup — Silverado 1500 1/2 Ton - 4WD — quickLIFT™ 5000X

Year	Model	Raised Height		quickLIFT™	
		Front	Rear	Front	Rear
2019	Silverado 1500 LD – (Must Use OE Springs)	2"	0"	Shock Absorber	RS55831 —
2018-14	All; w/o Electronic Suspension; w/o 4 Wheel Steering; w/o ZW7 Self-Leveling Nivomat Suspension – (Must Use OE Springs)	2"	0"	Shock Absorber	RS55831 —

Pickup — Silverado 1500 1/2 Ton - 4WD — Steering Stabilizers

Year	Model	Stabilizer	
		Shock	Bracket
2007-99	All; w/o Air Leveling System; w/o Electronic Suspension; w/o ZW7 Self-Leveling Nivomat Suspension; w/o OEM Steering Damper Mounts; Single Steering Damper	RS5402 RS7402	RS5545

Pickup — Silverado 1500 1/2 Ton - 2WD

2020-19	All; Exc. TrailBoss; Must Reuse OE Springs and Upper Mounting Components	3"	1½"	RS66311R9★		Inc.	—		
				1	Component Box 1			RS66311R9-1	—
				1	Component Box 2			RS66311R9-2	—
				1	Component Box 3	RS66311R9-3	Inc.		
	All; Exc. TrailBoss	2"	0"	1	Level It Kit	RS66310R9	Inc. RS999198		
2018-14	All; w/ O.E. Cast Steel Upper Control Arm; w/o Z95 Magnetic Ride, 6.2L Engine, and 8 Speed Transmission (Kit comes w/ strut towers to re-use factory struts.)	4½"	3"	RS66308B★		—	RS55297 RS5297 RS999297		
				1	Component Box 1			RS66308B-1	—
				1	Component Box 2			RS66308B-2	—
				1	Component Box 3			RS66308B-3	—
				1	Component Box 4			RS66308B-4	—
					1	Component Box 5	RS66308B-5	—	
		All; w/ O.E. Aluminum or Stamped Steel Upper Control Arm; w/o Z95 Magnetic Ride, 6.2L Engine, and 8 Speed Transmission (Kit comes w/ strut towers to re-use factory struts.)	4½"	3"	RS66309B★		—	RS55297 RS5297 RS999297	
					1	Component Box 1	RS66309B-1	—	
					1	Component Box 2	RS66309B-2	—	
					1	Component Box 3	RS66309B-3	—	
				1	Component Box 4	RS66309B-4	—		
				1	Component Box 5	RS66309B-5	—		
	All; w/ O.E. Steel Knuckles; w/o Z95 Magnetic Ride, 6.2L Engine, and 8 Speed Transmission (Kit comes w/ strut towers to re-use factory struts. Optional lifted struts available.)	6"	4½"	RS66301B★		RS55832 RS5832 RS7832 RS999832	RS55297 RS5297 — RS999297		
				1	Component Box 1	RS66301B-1	—		
				1	Component Box 2	RS66301B-2	—		
				1	Component Box 3	RS66301B-3	—		
				1	Component Box 4	RS66301B-4	—		
				1	Component Box 5	RS66301B-5	—		
	All; w/ O.E. Aluminum Knuckles; w/o Z95 Magnetic Ride, 6.2L Engine, and 8 Speed Transmission (Kit comes w/ strut towers to re-use factory struts. Optional lifted struts available.)	6"	4½"	RS66302B★		RS55832 RS5832 RS7832 RS999832	RS55297 RS5297 — RS999297		
				1	Component Box 1	RS66302B-1	—		
				1	Component Box 2	RS66302B-2	—		
				1	Component Box 3	RS66302B-3	—		
				1	Component Box 4	RS66302B-4	—		
				1	Component Box 5	RS66302B-5	—		

Suspension



Year	Model	Raised Height		Suspension			Shock Absorbers	
		Front	Rear	Qty	Description	Kit Part No.	Front	Rear

CHEVROLET

Pickup — Silverado 1500 1/2 Ton - 2WD (Cont.)

2013-07	All; w/o 4 Wheel Steering; w/o Electronic Suspension	4"	4"	RS6583B★			RS55786	RS55269
				1	Component Box 1	RS6583B-1	RS5786	RS5269
				1	Component Box 2	RS6583B-2	RS7786	RS7269
				1	Component Box 3	RS6583B-3	RS999786	RS999269
	1	Component Box 4	RS6583B-4					
	All; w/o 4 Wheel Steering; w/o Electronic Suspension – (Must Reuse OE Springs)	2"	0"	1	Level It Kit	RS66304R9	Inc.	RS999198

Pickup — Silverado 1500 1/2 Ton - 2WD Optional Upgrade Components

2020-19	All	2"-3"	—	1	Performance Upper Control Arm Kit (front set)	RS64302	
	All; Exc. Trail Boss	—	1½"	1	Rear Block Kit (rear set)	RS70302	

Pickup — Silverado 1500 1/2 Ton - 2WD

Pickup — Silverado 1500 1/2 Ton - 2WD — quickLIFT™ Loaded

Year	Model	Raised Height		quickLIFT™	
		Front	Rear	Front	Rear
2018-07	All; w/o Electronic Suspension; w/o 4 Wheel Steering; w/o ZW7 Self-Leveling Nivomat Suspension	2"	0"	RS999901	
				—	
				RS55198	
				RS7198	
	Shock Absorber			RS999198	
	Shock Absorber			RS55198	
	Shock Absorber			RS7198	
	Shock Absorber			RS999198	

Pickup — Silverado 1500HD 1/2 Ton - 4WD

2007-05	w/ Automatic Transmission; w/ Torsion Bar; w/o 4 Wheel Steering; w/o Electronic Suspension	4"	2½"	RS6550B★			RS55296	RS55297
				1	Component Box 1	RS6550B-1	RS5296	RS5297
				1	Component Box 2	RS6550B-2	RS7296	—
				1	Component Box 3	RS6550B-3	RS999296	RS999297
2003-01	w/ Automatic Transmission; w/ Torsion Bar; w/o 4 Wheel Steering; w/o Electronic Suspension	4"	2½"	RS6550B★			RS55296	RS55297
				1	Component Box 1	RS6550B-1	RS5296	RS5297
				1	Component Box 2	RS6550B-2	RS7296	—
				1	Component Box 3	RS6550B-3	RS999296	RS999297

Pickup — Silverado 1500HD 1/2 Ton - 4WD — Steering Stabilizers

Year	Model	Stabilizer	
		Shock	Bracket
2007-05	Crew Cab; w/o OEM Steering Damper Mounts; Single Steering Damper	RS5407	RS5548
2003-01	Crew Cab; w/o OEM Steering Damper Mounts; Single Steering Damper	RS5407	RS5548

Pickup — Silverado 1500HD 1/2 Ton - 2WD

2007-05	w/ Automatic Transmission; w/ Torsion Bar; w/o 4 Wheel Steering; w/o Electronic Suspension	4"	2½"	RS6550B★			RS55296	RS55297
				1	Component Box 1	RS6550B-1	RS5296	RS5297
				1	Component Box 2	RS6550B-2	RS7296	—
				1	Component Box 3	RS6550B-3	RS999296	RS999297



Suspension

Year	Model	Raised Height		Suspension			Shock Absorbers	
		Front	Rear	Qty	Description	Kit Part No.	Front	Rear

CHEVROLET

Pickup — Silverado 1500HD 1/2 Ton - 2WD (Cont.)

2003-01	w/ Automatic Transmission; w/ Torsion Bar; w/o 4 Wheel Steering; w/o Electronic Suspension	4"	2½"	RS6550B★			RS55296	RS55297
				1	Component Box 1	RS6550B-1	RS5296	RS5297
				1	Component Box 2	RS6550B-2	RS7296	—
				1	Component Box 3	RS6550B-3	RS999296	RS999297

Pickup — Silverado 1500HD 1/2 Ton - 2WD — Steering Stabilizers

Year	Model	Stabilizer	
		Shock	Bracket
2007-05	Crew Cab; w/o OEM Steering Damper Mounts; Single Steering Damper	RS5407	RS5548
2003-01	Crew Cab; w/o OEM Steering Damper Mounts; Single Steering Damper	RS5407	RS5548

Pickup — Silverado 2500 3/4 Ton - 4WD

2004-99	All; w/ Automatic Transmission; w/ Torsion Bar; w/o 4 Wheel Steering; w/o Electronic Suspension	4"	2½"	RS6550B★			RS55296	RS55297
				1	Component Box 1	RS6550B-1	RS5296	RS5297
				1	Component Box 2	RS6550B-2	RS7296	—
				1	Component Box 3	RS6550B-3	RS999296	RS999297

Pickup — Silverado 2500 3/4 Ton - 4WD — Steering Stabilizers

Year	Model	Stabilizer	
		Shock	Bracket
2004-99	All; w/o 4 Wheel Steering; w/o Electronic Suspension; w/o OEM Steering Damper Mounts; Single Steering Damper	RS5407	RS5548

Pickup — Silverado 2500HD 3/4 Ton - 4WD

2018-11	All; w/ Torsion Bar Relocation System	4"	3"	RS6554B★			RS5380	RS55381
				1	Component Box 1	RS6554B-1	RS5381	RS5381
				1	Component Box 2	RS6554B-2	RS999380	RS999381
				1	Component Box 3	RS6554B-3		
				1	Component Box 4	RS6554B-4		
2019-11	All; w/ Torsion Bar Cross Member Drop System	4"	3"	RS6564B★			RS5380	RS55381
				1	Component Box 1	RS6564B-1	RS5381	RS5381
				1	Component Box 2	RS6564B-2	RS999380	RS999381
				1	Component Box 3	RS6564B-3		
2020	All; Torsion Key Kit (Includes Front Shocks)	2"	0"	1	Torsion Key Kit	RS66352R5	Inc.	RS55379
2019-11	All; Torsion Key Kit (Includes Front Shocks)	2¼"	0"	1	Torsion Key Kit	RS66351R5	Inc.	RS55379

CHEVROLET

Pickup — Silverado 2500HD 3/4 Ton - 4WD

2010-01	All; Torsion Key Kit (Includes Front Shocks)	2¼"	0"	1	Torsion Key Kit	RS66350R5	Inc.	RS55274
							RS5274	
				RS6548B★			RS55289	RS55297
				1	Component Box 1	RS6548-1	RS5289	RS5297
				1	Component Box 2	RS6548-2	RS7296	—
2019-11	w/ Automatic Transmission; w/ Torsion Bar	4"	2½"	1	Component Box 2	RS6548-2	RS999289	RS999297
				1	Component Box 3	RS6548-3		

Suspension



Year	Model	Raised Height		Suspension			Shock Absorbers	
		Front	Rear	Qty	Description	Kit Part No.	Front	Rear

CHEVROLET

Pickup — Silverado 2500HD 3/4 Ton - 4WD (Cont.)

Pickup — Silverado 2500HD 3/4 Ton - 4WD — Steering Stabilizers

Year	Model	Front	Rear	Qty	Description	Kit Part No.	Stabilizer											
							Shock	Bracket										
2010-01	All; w/ OEM Steering Damper Mounts; Single Steering Damper						RS5411	—										
							RS7411											
2008-01	All; w/o OEM Steering Damper Mounts; Single Steering Damper						RS5407	RS5548										
Pickup — Silverado 2500HD 3/4 Ton - 2WD																		
2018-11	All; w/ Torsion Bar Relocation System	4"	3"	RS6554B★			RS5380	RS55381										
				1	Component Box 1	RS6554B-1			RS5381									
				1	Component Box 2	RS6554B-2				RS999380								
				1	Component Box 3	RS6554B-3												
				1	Component Box 4	RS6554B-4												
2019-11	All; w/ Torsion Bar Cross Member Drop System	4"	3"	RS6564B★			RS5380	RS55381										
				1	Component Box 1	RS6564B-1			RS5381									
				1	Component Box 2	RS6564B-2				RS999380								
				1	Component Box 3	RS6564B-3												
				1	Component Box 4	RS6564B-4												
2020	All; Torsion Key Kit (Includes Front Shocks)	2"	0"	1	Torsion Key Kit	RS66352R5	Inc.	RS55379 RS5379										
2019-11	All; Torsion Key Kit (Includes Front Shocks)	2¼"	0"	1	Torsion Key Kit	RS66351R5	Inc.	RS55379 RS5379										
2010-01	All; Torsion Key Kit (Includes Front Shocks)	2¼"	0"	1	Torsion Key Kit	RS66350R5	Inc.	RS55274 RS5274										
									w/ Automatic Transmission; w/ Torsion Bar	4"	2½"	RS6548B★			RS55289	RS55297		
												1	Component Box 1	RS6548-1			RS5289	
														RS6548B-1				RS7296
												1	Component Box 2	RS6548-2				
		RS6548B-2																
1	Component Box 3	RS6548-3	RS999289	RS999297														
		RS6548B-3																

Pickup — Silverado 2500HD 3/4 Ton - 2WD — Steering Stabilizers

Year	Model	Front	Rear	Qty	Description	Kit Part No.	Stabilizer	
							Shock	Bracket
2010-01	All; w/ OEM Steering Damper Mounts; Single Steering Damper						RS5411	—
							RS7411	
2008-01	All; w/o OEM Steering Damper Mounts; Single Steering Damper						RS5407	RS5548
Pickup — Silverado 3500HD 1 Ton - 4WD								
2020	All; Torsion Key Kit (Includes Front Shocks)	2"	0"	1	Torsion Key Kit	RS66352R5	Inc.	RS55379 RS5379
2019-11	All; Torsion Key Kit (Includes Front Shocks)	2¼"	0"	1	Torsion Key Kit	RS66351R5	Inc.	RS55379 RS5379
2010-01	All; Torsion Key Kit (Includes Front Shocks)	2¼"	0"	1	Torsion Key Kit	RS66350R5	Inc.	RS55274 RS5274



Suspension

Year	Model	Raised Height		Suspension			Shock Absorbers	
		Front	Rear	Qty	Description	Kit Part No.	Front	Rear

CHEVROLET

Pickup — Silverado 3500HD 1 Ton - 4WD (Cont.)

Pickup — Silverado 3500HD 1 Ton - 4WD — Steering Stabilizers

Year	Model	Stabilizer	
		Shock	Bracket
2010-07	All; w/ OEM Steering Damper Mounts; Single Steering Damper	RS5411 RS7411	—
2008-07	All; w/o OEM Steering Damper Mounts; Single Steering Damper	RS5407	RS5548

Pickup — Silverado 3500HD 1 Ton - 2WD

Year	Model	Raised Height	Raised Height	Qty	Description	Kit Part No.	Shock Absorbers
2020	All; Torsion Key Kit (Includes Front Shocks)	2"	0"	1	Torsion Key Kit	RS66352R5	Inc. RS55379 RS5379
2019-11	All; Torsion Key Kit (Includes Front Shocks)	2¼"	0"	1	Torsion Key Kit	RS66351R5	Inc. RS55379 RS5379
2010-01	All; Torsion Key Kit (Includes Front Shocks)	2¼"	0"	1	Torsion Key Kit	RS66350R5	Inc. RS55274 RS5274

Pickup — Silverado 3500HD 1 Ton - 2WD — Steering Stabilizers

Year	Model	Stabilizer	
		Shock	Bracket
2010-07	All; w/ OEM Steering Damper Mounts; Single Steering Damper	RS5411 RS7411	—
2008-07	All; w/o OEM Steering Damper Mounts; Single Steering Damper	RS5407	RS5548

Pickup — V10 1/2 Ton - 4WD

Year	Model	Raised Height	Raised Height	Qty	Description	Kit Part No.	Shock Absorbers
1987	All; Rear Suspension Lifted by Block	4"	4"	2	Leaf Spring	RS86206 ^[2] ^[1] ^[1] ^[2]	RS5001 ^[4]
				1	U-Bolt Kit	RS705	—
				1	Suspension Leaf Spring Block Kit	RS80054	RS999001

Suburban — 1500 1/2 Ton - 4WD

Year	Model	Raised Height	Raised Height	Qty	Description	Kit Part No.	Shock Absorbers
2014-07	All; w/o Air Leveling System; w/o GM Auto Track System	4"	4"	RS6582B★		RS55786	RS55274
				1	Component Box 1	RS6582B-1	RS5786
				1	Component Box 2	RS6582B-2	RS7786
				1	Component Box 3	RS6582B-3	RS999786
2006-00	All; Exc. AWD; w/o Air Leveling System; w/o Electronic Suspension; w/o ZW7 Self-Leveling Nivomat Suspension	4"	4"	RS6547B★ ^[18] ^[199]		RS55268	RS55274
				1	Component Box 1	RS6547B-1 ^[18] ^[199]	RS5268
				1	Component Box 2	RS6547B-2 ^[18] ^[199]	RS7268
				1	Component Box 3	RS6547B-3 ^[18] ^[199]	RS999268
1	Component Box 4	RS6547B-4 ^[18] ^[199]	RS999274				

Suburban — 1500 1/2 Ton - 4WD — quickLIFT™ Loaded

Year	Model	Raised Height		quickLIFT™			
		Front	Rear	Front	Rear		
2019-15	All; w/o Z95 Magnetic Ride Control Suspension; w/o Z85 Self-Leveling Rear Suspension	2"	¾"	RS999901			
				Shock Absorber		—	RS55262 RS5262
				Shock Absorber		—	RS999262
				Coil Spring Spacer Kit		—	RS70075
2014-07	All; w/ Air Leveling System; w/ Electronic Suspension; w/ GM Auto Track System	2"	0"	RS999928	—		

^[2] RS6631 Transfer Case Lowering Kit Req'd w/ 4" Lift - Installation Not Recommended on Vehicles w/ Long Rear Tail Shaft Housing ^[4] Check the Shock Application section for the correct shocks used on vehicles which come equipped with OE Quad Suspension or Add on Dual Shock Option. ^[1] RS8701 is required to restore the turning radius, on right turns. ^[18] Net raised height achieved with system is dependent upon the adjustment of Torsion Bars prior to install. ^[199] This system cannot be used with any wheel with backspacing that exceeds 4.5" and/or the wheel diameter is less than 16". ^[2] Qty. Req. 2

Suspension



Year	Model	Raised Height		Suspension			Shock Absorbers	
		Front	Rear	Qty	Description	Kit Part No.	Front	Rear

CHEVROLET

Suburban — 1500 1/2 Ton - 4WD (Cont.)

Suburban — 1500 1/2 Ton - 4WD — quickLIFT™ Loaded (Cont.)

Year	Model	Raised Height		quickLIFT™	
		Front	Rear	Front	Rear
2014-07 (Cont.)	All; w/o Air Leveling System; w/o Electronic Suspension; w/o GM Auto Track System; w/o Z71 Off Road Package	2"	¾"	RS999901	—
				—	RS55262 RS5262
				—	RS999262
				—	RS70075

Suburban - 1500 1/2 Ton 4WD

Suburban - 1500 1/2 Ton 4WD — quickLIFT™ 7000MT

Year	Model	Raised Height		quickLIFT™	
		Front	Rear	Front	Rear
2014-07	All; w/o Electronic Suspension; w/o ZW7 Self-Leveling Nivomat Suspension – (Must use OE Spring)	2"	¾"	—	—
				RS7785	—
				—	—
				—	RS70075

Suburban - 1500 1/2 Ton 4WD — quickLIFT™ 5000X

Year	Model	Raised Height		quickLIFT™	
		Front	Rear	Front	Rear
2019-15	All; w/o Z95 Magnetic Ride Control Suspension; w/o Z85 Self-Leveling Rear Suspension – (Must use OE Spring)	2"	¾"	—	—
				RS55831	—
				—	RS55262 RS5262
2014-07	All; w/o Electronic Suspension; w/o ZW7 Self-Leveling Nivomat Suspension – (Must use OE Spring)	2"	¾"	—	RS70075
				RS55785	—
				—	RS55262 RS5262
				—	RS70075

Suburban — 1500 1/2 Ton - 4WD

Suburban — 1500 1/2 Ton - 4WD — Steering Stabilizers

Year	Model	Stabilizer	
		Shock	Bracket
2006-00	All; w/o Air Leveling System; w/o Electronic Suspension; w/o ZW7 Self-Leveling Nivomat Suspension; w/o OEM Steering Damper Mounts; Single Steering Damper	RS5402	RS5545
		RS7402	—



Suspension

Year	Model	Raised Height		Suspension			Shock Absorbers	
		Front	Rear	Qty	Description	Kit Part No.	Front	Rear
CHEVROLET								
Suburban — 1500 1/2 Ton - 2WD								
2014-07	All; w/o Air Leveling System; w/o GM Auto Track System	4"	4"	RS6582B★			RS55786	RS55274
				1	Component Box 1	RS6582B-1	RS5786	RS5274
				1	Component Box 2	RS6582B-2	RS7786	RS7274
				1	Component Box 3	RS6582B-3	RS999786	RS999274
				1	Component Box 4	RS6582B-4		

Suburban — 1500 1/2 Ton - 2WD — quickLIFT™ Loaded

Year	Model	Raised Height		quickLIFT™				
		Front	Rear	Front	Rear			
2019-15	All; w/o Z95 Magnetic Ride Control Suspension; w/o Z85 Self-Leveling Rear Suspension	2"	¾"	RS999901	—			
				Shock Absorber	—	RS55262 RS5262		
				Shock Absorber	—	RS999262		
				Coil Spring Spacer Kit	—	RS70075		
2014-07	All; w/ Z55 Autoride Suspension	2"	0"	RS999928	—			
				All; w/o Air Leveling System; w/o Electronic Suspension; w/o GM Auto Track System; w/o Z71 Off Road Package	2"	¾"	RS999901	—
				Shock Absorber			—	RS55262 RS5262
				Shock Absorber			—	RS999262
Coil Spring Spacer Kit	—	RS70075						

Suburban - 1500 1/2 Ton 2WD

Suburban - 1500 1/2 Ton 2WD — quickLIFT™ 7000MT

Year	Model	Raised Height		quickLIFT™		
		Front	Rear	Front	Rear	
2014-07	All; w/o Elecetronic Suspension; w/o ZW7 Self-Leveling Nivomat Suspension – (Must use OE Spring)	2"	¾"			
				Shock Absorber	RS7785	—
				Shock Absorber	—	—
				Coil Spring Spacer Kit	—	RS70075

Suburban - 1500 1/2 Ton 2WD — quickLIFT™ 5000X

Year	Model	Raised Height		quickLIFT™		
		Front	Rear	Front	Rear	
2018-15	All; w/o Magnetic Ride Control Suspension; w/o Z85 Self-Leveling Rear Suspension – (Must use OE Spring)	2"	¾"			
				Shock Absorber	RS55831	—
				Shock Absorber	—	RS55262 RS5262
				Coil Spring Spacer Kit	—	RS70075
2014-07	All; w/o Elecetronic Suspension; w/o ZW7 Self-Leveling Nivomat Suspension – (Must use OE Spring)	2"	¾"			
				Shock Absorber	RS55785	—
				Shock Absorber	—	RS55262 RS5262
				Coil Spring Spacer Kit	—	RS70075

Suspension



Year	Model	Raised Height		Suspension			Shock Absorbers	
		Front	Rear	Qty	Description	Kit Part No.	Front	Rear

CHEVROLET

Suburban — 1500 1/2 Ton - 2WD

Suburban — 1500 1/2 Ton - 2WD — Steering Stabilizers

Year	Model	Raised Height		Suspension			Stabilizer	
		Front	Rear	Qty	Description	Kit Part No.	Shock	Bracket
2006-00	All; w/o Air Leveling System; w/o Electronic Suspension; w/o ZW7 ZW7 Self-Leveling Nivomat Suspension; w/o OEM Steering Damper Mounts; Single Steering Damper						RS5402 RS7402	RS5545

Suburban — 2500 3/4 Ton - 4WD

Year	Model	Raised Height		Suspension			Stabilizer	
		Front	Rear	Qty	Description	Kit Part No.	Shock	Bracket
2013-00	w/ 8 Lug Wheel; w/o Air Leveling System; w/o Electronic Suspension	4"	2½"	RS6551B★			RS55296	RS55274
				1	Component Box 1	RS6551B-1	RS5296	RS5274
				1	Component Box 2	RS6551B-2	RS7296	RS7274
				1	Component Box 3	RS6551B-3	RS999296	RS999274

Suburban — 2500 3/4 Ton - 4WD — Steering Stabilizers

Year	Model	Raised Height		Suspension			Stabilizer	
		Front	Rear	Qty	Description	Kit Part No.	Shock	Bracket
2010-00	All; w/o Air Leveling System; w/o Electronic Suspension; w/ OEM Steering Damper Mounts; Single Steering Damper						RS5411 RS7411	—
2002-00	All; w/o Air Leveling System; w/o Electronic Suspension; w/o OEM Steering Damper Mounts; Single Steering Damper						RS5407	RS5548

Suburban — 2500 3/4 Ton - 2WD

Year	Model	Raised Height		Suspension			Stabilizer	
		Front	Rear	Qty	Description	Kit Part No.	Shock	Bracket
2013-00	w/ 8 Lug Wheel; w/o Air Leveling System; w/o Electronic Suspension	4"	2½"	RS6551B★			RS55296	RS55274
				1	Component Box 1	RS6551B-1	RS5296	RS5274
				1	Component Box 2	RS6551B-2	RS7296	RS7274
				1	Component Box 3	RS6551B-3	RS999296	RS999274

Suburban — 2500 3/4 Ton - 2WD — Steering Stabilizers

Year	Model	Raised Height		Suspension			Stabilizer	
		Front	Rear	Qty	Description	Kit Part No.	Shock	Bracket
2010-00	All; w/o Air Leveling System; w/o Electronic Suspension; w/ OEM Steering Damper Mounts; Single Steering Damper						RS5411 RS7411	—
2002-00	All; w/o Air Leveling System; w/o Electronic Suspension; w/o OEM Steering Damper Mounts; Single Steering Damper						RS5407	RS5548

Suburban — K10 1/2 Ton - 4WD

Year	Model	Raised Height		Suspension			Stabilizer	
		Front	Rear	Qty	Description	Kit Part No.	Shock	Bracket
1986- Jul 76	All; Rear Suspension Lifted by Block	4"	4"	2	Leaf Spring	RS86206 ^[2] ^[11] ^[Q2]	RS5001 ^[4]	RS5112
				1	U-Bolt Kit	RS705	—	RS7112
				1	Suspension Leaf Spring Block Kit	RS80054	RS999001	RS999112
Jun 76- 73	All; Rear Suspension Lifted by Block	4"	4"	2	Leaf Spring	RS86206 ^[11] ^[Q2]	RS5001 ^[4]	RS5112
				1	U-Bolt Kit	RS703	—	RS7112
				1	Suspension Leaf Spring Block Kit	RS80054	RS999001	RS999112

Suburban — K20 3/4 Ton - 4WD

Year	Model	Raised Height		Suspension			Stabilizer	
		Front	Rear	Qty	Description	Kit Part No.	Shock	Bracket
1983- Jul 76	All	4"	0"	2	Leaf Spring	RS86206 ^[11] ^[211] ^[Q2]	RS5001 ^[4]	—
				1	U-Bolt Kit	RS705	—	—
							RS999001	—
Jun 76- 73	All	4"	0"	2	Leaf Spring	RS86206 ^[11] ^[211] ^[Q2]	RS5001 ^[4]	—
				1	U-Bolt Kit	RS703	—	—
							RS999001	—

[2] RS6631 Transfer Case Lowering Kit Req'd w/ 4" Lift - Installation Not Recommended on Vehicles w/ Long Rear Tail Shaft Housing [4] Check the Shock Application section for the correct shocks used on vehicles which come equipped with OE Quad Suspension or Add on Dual Shock Option. [11] RS701 is required to restore the turning radius, on right turns. [211] RS40054S may be used as a HD replacement. [Q2] Qty. Req. 2



Suspension

Year	Model	Raised Height		Suspension			Shock Absorbers	
		Front	Rear	Qty	Description	Kit Part No.	Front	Rear

CHEVROLET

Suburban — V10 1/2 Ton - 4WD

1988	All; Rear Suspension Lifted by Block	4"	4"	2	Leaf Spring	RS86206 ^{[1] [2]}	RS5001 ^[4]	RS5112
				1	U-Bolt Kit	RS707	—	RS7112
				1	Suspension Leaf Spring Block Kit	RS80054	RS999001	RS999112
1987	All; Rear Suspension Lifted by Block	4"	4"	2	Leaf Spring	RS86206 ^{[2] [1] [2]}	RS5001 ^[4]	RS5112
				1	U-Bolt Kit	RS705	—	RS7112
				1	Suspension Leaf Spring Block Kit	RS80054	RS999001	RS999112

Suburban — V1500 1/2 Ton - 4WD

1991-89	All; Rear Suspension Lifted by Block	4"	4"	2	Leaf Spring	RS86206 ^{[1] [2]}	RS5001 ^[4]	RS5112
				1	U-Bolt Kit	RS707	—	RS7112
				1	Suspension Leaf	RS80054	RS999001	RS999112

Tahoe - 4WD

2014-07	All; w/o Z55 Autoride Suspension; Exc. Hybrid	4"	4"	RS6582B★			RS55786	RS55274
				1	Component Box 1	RS6582B-1	RS5786	RS5274
				1	Component Box 2	RS6582B-2	RS7786	RS7274
				1	Component Box 3	RS6582B-3	RS999786	RS999274
				1	Component Box 4	RS6582B-4		
2006-00	All; w/o Air Leveling System; w/o Electronic Suspension; w/o ZW7 Self-Leveling Nivomat Suspension	4"	4"	RS6547B★ ^{[18] [199]}			RS55268	RS55274
				1	Component Box 1	RS6547B-1 ^{[18] [199]}	RS5268	RS5274
				1	Component Box 2	RS6547B-2 ^{[18] [199]}	RS7268	RS7274
				1	Component Box 3	RS6547B-3 ^{[18] [199]}	RS999268	RS999274
				1	Component Box 4	RS6547B-4 ^{[18] [199]}		

Tahoe - 4WD — quickLIFT™ Loaded

Year	Model	Raised Height		quickLIFT™	
		Front	Rear	Front	Rear
2019-15	All; w/o Z95 Magnetic Ride Control Suspension; w/o Z85 Self-Leveling Rear Suspension	2"	¾"	RS999901	—
				—	RS55262 RS5262
				—	RS999262
				—	RS70075
2014-07	All; w/o Z55 Autoride Suspension; Exc. Hybrid	2"	0"	RS999928	—
				RS999901	—
				—	RS55262 RS5262
				—	RS999262
				—	RS70075

Tahoe - 4WD — quickLIFT™ 7000MT

Year	Model	Raised Height		quickLIFT™	
		Front	Rear	Front	Rear
2014-07	All; w/o Electronic Suspension; w/o Police Package; w/o ZW7 Self-Leveling Nivomat Suspension – (Must use OE Spring)	2"	¾"	RS7785	—
				—	—
				—	—
				—	RS70075

[2] RS6631 Transfer Case Lowering Kit Req'd w/ 4" Lift - Installation Not Recommended on Vehicles w/ Long Rear Tail Shaft Housing [4] Check the Shock Application section for the correct shocks used on vehicles which come equipped with OE Quad Suspension or Add on Dual Shock Option. [1] RS8701 is required to restore the turning radius, on right turns. [18] Net raised height achieved with system is dependent upon the adjustment of Torsion Bars prior to install. [199] This system cannot be used with any wheel with backspacing that exceeds 4.5" and/or the wheel diameter is less than 16". [2] Qty. Req. 2

Suspension



Year	Model	Raised Height		Suspension			Shock Absorbers	
		Front	Rear	Qty	Description	Kit Part No.	Front	Rear

CHEVROLET

Tahoe - 4WD (Cont.)

Tahoe - 4WD — quickLIFT™ 5000X

Year	Model	Raised Height		quickLIFT™	
		Front	Rear	Front	Rear
2019-15	All; w/o Z95 Magnetic Ride Control Suspension; w/o Z85 Self-Leveling Rear Suspension – (Must use OE Spring) Shock Absorber Shock Absorber Coil Spring Spacer Kit	2"	¾"	RS55831	—
				—	RS55262
				—	RS70075
2014-07	All; w/o Electronic Suspension; w/o Police Package; w/o ZW7 Self-Leveling Nivomat Suspension – (Must use OE Spring) Shock Absorber Shock Absorber Coil Spring Spacer Kit	2"	¾"	RS55785	—
				—	RS55262
				—	RS70075

Tahoe - 4WD — Steering Stabilizers

Year	Model	Stabilizer	
		Shock	Bracket
2006-02	All; w/o Air Leveling System; w/o Electronic Suspension; w/o ZW7 Self-Leveling Nivomat Suspension; w/o OEM Steering Damper Mounts; Single Steering Damper	RS5402	RS5545
		RS7402	

Tahoe - 2WD

2014-07	All; Exc. Hybrid; w/o Air Leveling System; w/o GM Auto Track System; w/o ZW7 Self-Leveling Nivomat Suspension 35	4"	4"	RS6582B★		RS55786	RS55274			
				1	Component Box 1			RS6582B-1	RS5786	RS5274
				1	Component Box 2			RS6582B-2	RS7786	RS7274
				1	Component Box 3			RS6582B-3	RS999786	RS999274
			1	Component Box 4	RS6582B-4					

Tahoe - 2WD — quickLIFT™ Loaded

Year	Model	Raised Height		quickLIFT™	
		Front	Rear	Front	Rear
2019-15	All; w/o Z95 Magnetic Ride Control Suspension; w/o Z85 Self-Leveling Rear Suspension Shock Absorber Shock Absorber Coil Spring Spacer Kit	2"	¾"	RS999901	—
				—	RS55262
				—	RS5262
				—	RS999262
2014-07	All; w/ Air Leveling System; w/ Electronic Suspension; w/ GM Auto Track System; w/ ZW7 Self-Leveling Nivomat Suspension; Exc. Hybrid	2"	0"	RS999928	—
				—	RS70075
	All; Exc. Hybrid; w/o Air Leveling System; w/o Electronic Suspension; w/o GM Auto Track System; w/o ZW7 Self-Leveling Nivomat Suspension Shock Absorber Shock Absorber	2"	¾"	RS999901	—
				—	RS55262
				RS5262	
				RS999262	



Suspension

Year	Model	Raised Height		Suspension			Shock Absorbers	
		Front	Rear	Qty	Description	Kit Part No.	Front	Rear

CHEVROLET

Tahoe - 2WD (Cont.)

Tahoe - 2WD — quickLIFT™ 7000MT

Year	Model	Raised Height		quickLIFT™		
		Front	Rear	Front	Rear	
2014-07	All; w/o Electronic Suspension; w/o Police Package; w/o ZW7 Self-Leveling Nivomat Suspension – (Must use OE Spring)	2"	¾"			
				Shock Absorber	RS7785	—
				Shock Absorber	—	—
				Coil Spring Spacer Kit	—	RS70075

Tahoe - 2WD — quickLIFT™ 5000X

Year	Model	Raised Height		quickLIFT™		
		Front	Rear	Front	Rear	
2019-15	All; w/o Z95 Magnetic Ride Control Suspension; w/o Z85 Self-Leveling Rear Suspension – (Must use OE Spring)	2"	¾"			
				Shock Absorber	RS55831	—
				Shock Absorber	—	RS55262
				Coil Spring Spacer Kit	—	RS70075
2013-07	All; w/o Electronic Suspension; w/o Police Package; w/o ZW7 Self-Leveling Nivomat Suspension – (Must use OE Spring)	2"	¾"			
				Shock Absorber	RS55785	—
				Shock Absorber	—	RS55262
				Coil Spring Spacer Kit	—	RS70075

DODGE/RAM

Pickup — Ram 1500 1/2 Ton - 4WD

2019	DS (Classic); w/o Air Suspension	4"	4"	RS66402B★		RS55810	RS55369	
				1	Component Box 1	RS66402B-1	RS5810	RS5369
				1	Component Box 2	RS66402B-2	RS7810	RS7369
				1	Component Box 3	RS66402B-3		
				1	Component Box 4	RS66402B-4		
2018-13	All; w/o Air Suspension	4"	4"	RS66402B★		RS55810	RS55369	
				1	Component Box 1	RS66402B-1	RS5810	RS5369
				1	Component Box 2	RS66402B-2	RS7810	RS7369
				1	Component Box 3	RS66402B-3		
				1	Component Box 4	RS66402B-4		
2012	All	4"	4"	RS66400B★		RS55810	RS55369	
				1	Component Box 1	RS66400B-1	RS5810	RS5369
				1	Component Box 2	RS66400B-2	RS7810	RS7369
				1	Component Box 3	RS66400B-3		
				1	Component Box 4	RS66400B-4		
2011-09	All; Exc. TRX; w/o Air Suspension	4"	2½"	RS6587B★		RS55810	RS55369	
				1	Component Box 1	RS6587B-1	RS5810	RS5369
				1	Component Box 2	RS6587B-2	RS7810	RS7369
				1	Component Box 3	RS6587B-3		
				1	Component Box 4	RS6587B-4		

Suspension



Year	Model	Raised Height		Suspension			Shock Absorbers	
		Front	Rear	Qty	Description	Kit Part No.	Front	Rear
DODGE/RAM								
Pickup — Ram 1500 1/2 Ton - 4WD (Cont.)								
2008-06	All; w/ Automatic Transmission; w/o Mega Cab	4"	2½"	RS6581B★			RS55789	RS55297
				1	Component Box 1	RS6581B-1	RS5789	RS5297
				1	Component Box 2	RS6581B-2	RS999789	RS999297
				1	Component Box 3	RS6581B-3		
				1	Component Box 4	RS6581B-4		
2005-02	All; w/ Automatic Transmission; w/ 3.7L, 4.7L, or 5.7L Engine; w/o Transfer Case #244 D	4"	2½"	RS6573B★			RS5283	RS55297
				1	Component Box 1	RS6573B-1		RS5297
				1	Component Box 2	RS6573B-2	RS999283	RS999297
				1	Component Box 3	RS6573B-3		
				1	Component Box 4	RS6573B-4		

Pickup — Ram 1500 1/2 Ton - 4WD — quickLIFT™ Loaded

Year	Model	Raised Height		quickLIFT™		
		Front	Rear	Front	Rear	
2019	Ram 1500 DS (Classic); w/o V6 Engine	2"	0"	Left	RS999944	—
				Right	RS999930	—
				Shock Absorber	—	RS999367
2018-09	All; Exc. TRX; w/o Air Suspension; w/o V6 Engine	2"	0"	Left	RS999944	—
				Right	RS999930	—
				Shock Absorber	—	RS999367
2008-06	All; Exc. TRX; w/o Mega Cab	1½"	0"	Left	RS999943	—
				Right	RS999929	—
				Shock Absorber	—	RS999274
2007-06	TRX; w/o Mega Cab	1"	0"	Left	RS999943	—
				Right	RS999929	—
				Shock Absorber	—	RS999274

Pickup — Ram 1500 1/2 Ton - 4WD — Steering Stabilizers

Year	Model	Stabilizer	
		Shock	Bracket
2008-03	All; Exc. IFS Models; Dual Steering Dampers	RS5416^{Q2}	RS64450
2008-00	All; w/ OEM Steering Stabilizer Part Numbers 52106909AB, AC & AD; w/ OEM Steering Damper Mounts; Single Steering Damper	RS5412	—
		RS7412	

Pickup — Ram 2500 3/4 Ton - 4WD

2018-14	All; Diesel; Drop Brackets; Use OEM Radius Arms; Exc. Vehicles w/ Air Suspension	4"	2½"	RS66452B★			RS55048	RS55048
				1	Component Box 1	RS66452B-1	RS999048	RS999048
				1	Component Box 2	RS66452B-2		
				1	Component Box 3	RS66452B-3		
				1	Component Box 4	RS66452B-4		
				1	Component Box 5	RS66452B-5		



Suspension

Year	Model	Raised Height		Suspension			Shock Absorbers		
		Front	Rear	Qty	Description	Kit Part No.	Front	Rear	
DODGE/RAM									
Pickup — Ram 2500 3/4 Ton - 4WD (Cont.)									
2013-09	All; Diesel	4"	2½"	RS6578B★			RS55317	RS55056	
				1	Brackets, Spacers	RS6578B	RS5317	RS5056	
				1	Coil Spring Set	RS80121B	RS7317	RS7056	
				1	U-Bolt Kit	RS747	RS999317	RS999056	
		1	Carrier Bearing Spacer	RS6608 ^[220]					
		37	4"	0"	RS66455B★			RS55317	RS55056
					1	Component Box 1	RS66455B-1	RS5317	RS5056
1	Component Box 2				RS66455B-2	RS7317	RS7056		
			1	Component Box 3	RS66455B-3	RS999317	RS999056		
2019-14	All; Diesel	2½"	0"	1	Coil Springs, Shocks, Brackets	RS66451R9	Inc.	RS999044	
	35								
	All; Exc. Power Wagon	2½"	0"	1	Coil Spacers, Shocks, Brackets	RS66454R9	Inc.	RS999044	
	35								
2013-03	All; Diesel	2½"	0"	1	Coil Springs, Shocks, Brackets	RS66450R7	Inc.	RS7269	
2008-03	All; Diesel	4"	2½"	RS6579B★			RS55317	RS55056	
				1	Brackets, Spacers	RS6579B	RS5317	RS5056	
				1	Coil Spring Set	RS80121B	RS7317	RS7056	
				1	U-Bolt Kit	RS747	RS999317	RS999056	
				1	Carrier Bearing Spacer	RS6608 ^[220]			

Pickup — Ram 2500 3/4 Ton - 4WD — Steering Stabilizers

Year	Model	Stabilizer	
		Shock	Bracket
2019-14	All; w/ OEM Steering Stabilizer Part Numbers 68232449AA, AB, AC; w/ OEM Steering Damper Mounts; Single Steering Damper	RS5419	—
2013-09	All; w/ OEM Steering Stabilizer Part Numbers 52122370AB & 5154661AA; w/ OEM Steering Damper Mounts; Single Steering Damper	RS5416	—
2013-03	All; w/o OEM Steering Damper Mounts; Dual Steering Dampers	RS5416 ^[Q2]	RS64450
2008-00	All; w/ OEM Steering Stabilizer Part Numbers 52106909AB, AC & AD; w/ OEM Steering Damper Mounts; Single Steering Damper	RS5412	—
		RS7412	

Pickup — Ram 2500 3/4 Ton - 4WD — Optional Upgrade Components

2019-14	Front Coil Springs	4½"	—	1	Front Coil Spring Set	RS80124B	
2013-07	Front Upper Adjustable Control Arm; w/ 1"- 4" Front Raised Height				Front Upper Adjustable Control Arm Kit	RS64451B	
2013-10	Front Lower Adjustable Control Arm; w/ 1"- 4" Front Raised Height				Front Lower Adjustable Control Arm Kit	RS64452B	

^[220] Carrier bearing spacer P/N RS6608 is required on vehicles equipped with rear drive shaft carrier bearing. Vehicle may exhibit minimal driveline vibration in 4WD.
^[Q2] Qty. Req. 2

Suspension



Year	Model	Raised Height		Suspension			Shock Absorbers	
		Front	Rear	Qty	Description	Kit Part No.	Front	Rear
DODGE/RAM								
Pickup — Ram 3500 1 Ton - 4WD								
2013-09	All; Diesel; w/o Dual Rear Wheels	4"	2½"	RS6578B★			RS55317	RS55056
				1	Brackets, Spacers	RS6578B	RS5317	RS5056
				1	Coil Spring Set	RS80121B	RS7317	RS7056
				1	U-Bolt Kit	RS747	RS999317	RS999056
1	Carrier Bearing Spacer	RS6608 ^[220]						
2014	All; Diesel; Single Rear Wheel	2½"	0"	1	Coil Springs, Shocks, Brackets	RS66451R9	Inc.	RS999269
2013-03	All; Diesel; Exc. Cab & Chassis models	2½"	0"	1	Coil Springs, Shocks, Brackets	RS66450R7	Inc.	RS7269
2008-03	All; Diesel; w/o Dual Rear Wheels	4"	2½"	RS6579B★			RS55317	RS55056
				1	Brackets, Spacers	RS6579B	RS5317	RS5056
				1	Coil Spring Set	RS80121B	RS7317	RS7056
				1	U-Bolt Kit	RS747	RS999317	RS999056
1	Carrier Bearing Spacer	RS6608 ^[220]						

Pickup — Ram 3500 1 Ton - 4WD — Steering Stabilizers

Year	Model	Stabilizer	
		Shock	Bracket
2019-13	All; w/ OEM Steering Stabilizer Part Numbers 68232449AA, AB, AC; w/ OEM Steering Damper Mounts; Single Steering Damper	RS5419	—
2013-09	All; w/ OEM Steering Stabilizer Part Numbers 52122370AB & 5154661AA; w/ OEM Steering Damper Mounts; Single Steering Damper	RS5416	—
2008-00	All; w/ OEM Steering Stabilizer Part Numbers 52106909AB, AC & AD; w/ OEM Steering Damper Mounts; Single Steering Damper	RS5412	—
		RS7412	

Pickup — Ram 3500 1 Ton - 4WD — Optional Upgrade Components

2013-07	Front Upper Adjustable Control Arm; w/ 1" - 4" Front Raised Height	Front Upper Adjustable Control Arm Kit	RS64451B
2013-10	Front Lower Adjustable Control Arm; w/ 1" - 4" Front Raised Height	Front Lower Adjustable Control Arm Kit	RS64452B

FORD

Expedition - 4WD

Expedition - 4WD — quickLIFT™ Loaded

Year	Model	Raised Height		quickLIFT™		
		Front	Rear	Front	Rear	
2012-07	All; w/o Air Suspension and EL	Left	1¼"	¾"	RS999940	RS999941
					<s>RS999926<s>	<s>RS999926<s>
		Right	1"	¾"	RS999925	RS999926
					RS999932	RS999933
2006-03	All; w/o Air Suspension	Left	1"	¾"	RS999902	RS999903
		Right				

^[220] Carrier bearing spacer P/N RS6608 is required on vehicles equipped with rear drive shaft carrier bearing. Vehicle may exhibit minimal driveline vibration in 4WD.



Suspension

Year	Model	Raised Height		Suspension			Shock Absorbers	
		Front	Rear	Qty	Description	Kit Part No.	Front	Rear

FORD

Expedition - 2WD

Expedition - 2WD — quickLIFT™ Loaded

Year	Model	Raised Height		quickLIFT™		
		Front	Rear	Front	Rear	
2012-07	All; w/o Air Suspension and EL	1¼"	¾"	Left	RS999940	RS999941
				Right	RS999925	RS999926
2006-03	All; w/o Air Suspension	1"	¾"	Left	RS999932	RS999933
				Right	RS999902	RS999903

Explorer - 4WD

Explorer - 4WD — quickLIFT™ Loaded

Year	Model	Raised Height		quickLIFT™		
		Front	Rear	Front	Rear	
2010-06	All; w/ 4.0 Liter V6	1¾"	1"	Left	RS999939	RS999942
				Right	RS999924	RS999927
	All; w/ 4.6 Liter V8	1"	1"	Left	RS999939	RS999942
				Right	RS999924	RS999927
2005-02	All; w/o Air Suspension	1½"	1¼"	Left	RS999904	—
				Right	—	RS999934

Explorer - 2WD

Explorer - 2WD — quickLIFT™ Loaded

Year	Model	Raised Height		quickLIFT™		
		Front	Rear	Front	Rear	
2010-06	All; w/ 4.0 Liter V6	1¾"	1"	Left	RS999939	RS999942
				Right	RS999924	RS999927
	All; w/ 4.6 Liter V8	1"	1"	Left	RS999939	RS999942
				Right	RS999924	RS999927
2005-02	All; w/o Air Suspension	1½"	1¼"	Left	RS999904	—
				Right	—	RS999934

Pickup — F100, F150 Series 1/2 Ton - 4WD

Year	Model	Front	Rear	Qty	Description	Kit Part No.	Front	Rear
				1	Component Box 1	RS66507R9-1	Inc.	Inc.
				1	Component Box 2	RS66507R9-2	Inc.	Inc.
				1	Component Box 3	RS66507R9-3		
	All; (Must Reuse OE Springs)	2"	0"	1	Level It Kit	RS66504R9	Inc.	RS999316

Suspension



Year	Model	Raised Height		Suspension			Shock Absorbers	
		Front	Rear	Qty	Description	Kit Part No.	Front	Rear
FORD								
Pickup — F100, F150 Series 1/2 Ton - 4WD (Cont.)								
2019-17	All; Exc. AWD, SVT Raptor	6"	4"	RS66506B★			RS55839	RS55287
				1	Component Box 1	RS66506B-1		RS5287
				1	Component Box 2	RS66506B-2		RS999287
				1	Component Box 3	RS66506B-3		
				1	Component Box 4	RS66506B-4		
				1	Front Tower Spacers	RS886520		
2016-15	All; Exc. AWD, Raptor	6"	4"	RS66501B★			Reuse OE ^[319]	RS55287
				1	Component Box 1	RS66501B-1		RS5287
				1	Component Box 2	RS66501B-2	Reuse OE ^[319]	RS999287
				1	Component Box 3	RS66501B-3		
				1	Component Box 4	RS66501B-4		
				1	Front Tower Spacers	RS886520 ^[319]		
2019-15	All; Exc. AWD, SVT Raptor	4½"	3½"	RS66505B★			RS55838	RS55287
				1	Component Box 1	RS66505B-1		RS5287
				1	rs	RS66505B-2	RS7838	—
				1	Component Box 3	RS66505B-3	RS999838	RS999287
				1	Component Box 4	RS66505B-4		
				1	Front Tower Spacers	RS886519		
2014	All; w/ 1 Piece Driveshaft; Exc. AWD, Harley-Davidson, SVT Raptor; w/o 8,200lb GVW (Kit comes w/ strut towers to re-use factory struts. Optional lifted struts available.)	6"	2½"	RS66519B★			RS55838	RS55287
				1	Component Box 1	RS66519B-1		RS5287
				1	Component Box 2	RS66519B-2	RS7838	—
				1	Component Box 3	RS66519B-3	—	RS999287
				1	Component Box 4	RS66519B-4		
				1	Component Box 5	RS66519B-5		
2018-14	All; (Must Reuse OE Springs)	2"	0"	1	Level It Kit	RS66504R7	Inc.	—
2013-10	All; w/ 1 Piece Driveshaft; Exc. AWD, Harley-Davidson, SVT Raptor; w/o 8,200lb GVW (Kit comes w/ strut towers to re-use factory struts. Optional lifted struts available.)	6"	2½"	RS66519B★			RS55833	RS55287
				1	Component Box 1	RS66519B-1		RS5287
				1	Component Box 2	RS66519B-2	RS7833	—
				1	Component Box 3	RS66519B-3	—	RS999287
				1	Component Box 4	RS66519B-4		
				1	Component Box 5	RS66519B-5		
	All; w/ 1 Piece Driveshaft; Exc. AWD, Harley-Davidson, SVT Raptor; w/o 8,200lb GVW	4"	2½"	RS6519B★			RS55806	RS55287
				1	Component Box 1	RS6519B-1	RS5806	RS5287
				1	Component Box 2	RS6519B-2	RS7806	—
				1	Component Box 3	RS6519B-3	RS999806	RS999287
				1	Component Box 4	RS6519B-4		
2013-09	All; Exc. Harley-Davidson, SVT Raptor, 6.2L Engine; AWD; w/o 8,200lb GVW — (Must Reuse OE Springs)	2"	0"	1	Level It Kit	RS66503R7	Inc.	RS7384
2009	All; w/ 1 Piece Driveshaft; Exc. AWD; w/o 8,200lb GVW	4"	2½"	RS6518B★			RS55806	RS55287
				1	Component Box 1	RS6518B-1	RS5806	RS5287
				1	Component Box 2	RS6518B-2	RS7806	—
				1	Component Box 3	RS6518B-3	RS999806	RS999287
				1	Component Box 4	RS6518B-4		
2008-04	All; Exc. AWD; w/o 8,200lb GVW — (Must Reuse OE Springs)	2"	0"	1	Level It Kit	RS66502R7	Inc.	RS7286

^[319] Must use w/ RS66501B when using O.E. front strut.



Suspension

Year	Model	Raised Height		Suspension		Shock Absorbers	
		Front	Rear	Qty	Description	Kit Part No.	Front
FORD							

Pickup — F-150 4WD Optional Upgrade Components

2020-14	F-150 - Exc. Raptor	0"	—	1	Front Upper Control Arm Kit (front set)	RS64501	
		—	1½"	1	Rear Block Kit (rear set)	RS70501	

Pickup — F100, F150 Series 1/2 Ton - 4WD

Pickup — F100, F150 Series 1/2 Ton - 4WD — quickLIFT™ Loaded

Year	Model	Raised Height		quickLIFT™		
		Front	Rear	Front	Rear	
2019-15	All; Exc. Raptor, 3.0L Diesel Engine	2¾"	0"			
				Left Shock Absorber	RS999946	—
				Right Shock Absorber	RS999945	—
				—	RS999316	
2014	All; Exc. Harley-Davidson, SVT Raptor, 6.2L Engine; AWD; w/o 8,200lb GVW	2"	0"			
				Left Shock Absorber	RS999946	—
				Right Shock Absorber	RS999945	—
				—	RS999384	
2013-09	All; Exc. Harley-Davidson, SVT Raptor, 6.2L Engine; AWD; w/o 8,200lb GVW	2"	0"			
				Left Shock Absorber	RS999935	—
				Right Shock Absorber	RS999911	—
				—	RS999384	
2008-04	All; Exc. AWD; w/o 8,200lb GVW	2½"	0"		RS999910	—
				Shock Absorber	—	RS55286
				Shock Absorber	—	RS5286
				Shock Absorber	—	RS7286
				—	RS999286	

Pickup — F100, F150 Series 1/2 Ton - 4WD — quickLIFT™ 7000MT

Year	Model	Raised Height		quickLIFT™	
		Front	Rear	Front	Rear
2019-14	All; Exc. AWD, Raptor – (Must Use OE Springs)	2"	0"		
				Shock Absorber	RS7837
2013-09	All; Exc. Harley-Davidson, SVT Raptor AWD; w/o 8,200lb GVW – (Must Use OE Springs)	2"	0"		
				Shock Absorber	RS7805
2008-04	All – (Must Use OE Springs)	2"	0"	RS7792	—

Pickup — F100, F150 Series 1/2 Ton - 2WD

Pickup — F100, F150 Series 1/2 Ton - 2WD — quickLIFT™ Loaded

Year	Model	Raised Height		quickLIFT™		
		Front	Rear	Front	Rear	
2019-14	All; Exc. Std. Cab, Diesel	2.25"	0"			
				Left Shock Absorber	RS999948	—
				Right Shock Absorber	RS999947	—
				—	RS55149	

Suspension



Year	Model	Raised Height		Suspension			Shock Absorbers	
		Front	Rear	Qty	Description	Kit Part No.	Front	Rear

FORD

Pickup — F100, F150 Series 1/2 Ton - 2WD (Cont.)

Pickup — F100, F150 Series 1/2 Ton - 2WD — quickLIFT™ Loaded (Cont.)

Year	Model	Raised Height		quickLIFT™		
		Front	Rear	Front	Rear	
2013-09	All; Exc. 6.2L Engine	1 3/4"	0"	Left	RS999936	—
				Right	RS999912	—
				Shock Absorber	—	RS55286
				Shock Absorber	—	RS5286
				Shock Absorber	—	RS7286
2008-04	All	1 3/4"	0"	Shock Absorber	RS999909	—
				Shock Absorber	—	RS999285

Pickup — F250 Series Super Duty 3/4 Ton - 4WD

2020-17	All; Diesel; Includes Rancho Radius Arms	5"	5.5"	RS66552B★		RS55044	RS55036A
				1	Component Box 1	RS66552B-1	RS5044
				1	Component Box 2	RS66552B-2	RS7044
				1	Component Box 3	RS66552B-3	RS999044
	All; Diesel; Leveling System; Includes Rancho Radius Arms	2.5"	0"	RS66553B★		RS55043	RS55047A
				1	Component Box 1	RS66553B-1	RS5043
				1	Component Box 2	RS66553B-2	RS7043
	All; Diesel; Level It System; Includes Coils	2.5"	0"	1	Level It Kit	RS66555R9	Inc.
						RS999043	RS999047A
	2016-11	All; Diesel; Includes Rancho Radius Arms	4"	5.5"	RS66552B★		RS55044
1					Component Box 1	RS66552B-1	RS5044
1					Component Box 2	RS66552B-2	RS7044
1					Component Box 3	RS66552B-3	RS999044
All; Diesel; Single Rear Wheel; Leveling System; Includes Rancho Radius Arms		2.5"	0"	RS66553B★		RS55043	RS55254
				1	Component Box 1	RS66553B-1	RS5043
				1	Component Box 2	RS66553B-2	RS7043
All; Diesel; Use OEM Radius Arms		4"	4"	RS66551B★		RS55044	RS55261
				1	Drop Brackets	RS66551B	RS5044
				1	Coil Springs	RS80123B	RS7044
All; Diesel; Includes Rancho Radius Arms		2 1/2"	0"	RS6525B★		RS55043	RS55254
				1	Radius Arms, Brackets	RS6525B	RS5043
				1	Coil Springs	RS80116B	RS7043
	1			Level It Kit	RS66555R9	RS999043	
All; Diesel; Single Rear Wheel; Level It System; Includes Coils	2.5"	0"	1	Level It Kit	RS66555R9	Inc.	
					RS999254	RS999254	
2010-08	All; Diesel; w/ Automatic Transmission;	4"	4"	RS6514B★		RS55044	RS55261
				1	Component Box 1	RS6514B-1	RS5044
				1	Component Box 2	RS6514B-2	RS7044
				1	Component Box 3	RS6514B-3	RS999044
			1	Coil Spring Set	RS80123B ^[256]	RS999261	

^[256] Interference with the catalytic converter may prevent installation on 2008 Super Duty vehicles with the 6.8L V10 engine.



Suspension

Year	Model	Raised Height		Suspension			Shock Absorbers	
		Front	Rear	Qty	Description	Kit Part No.	Front	Rear

FORD

Pickup — F250 Series Super Duty 3/4 Ton - 4WD (Cont.)

2010-08 (Cont.)	All; Diesel; w/ Automatic Transmission	2½"	0"	RS6515B★		RS55043	RS55254	
				1	Radius Arms, Tubes	RS6515B	RS5043	RS5254
				1	Coil Spring Set	RS80116B	RS7043	RS7254
2007-05	All; Diesel; w/ Automatic Transmission;	4"	4"	RS6511B★		RS55044	RS55261	
				1	Component Box 1	RS6511B-1	RS5044	RS5261
				1	Component Box 2	RS6511B-2	RS7044	RS7261
				1	Component Box 3	RS6511B-3	RS999044	RS999261
				1	Coil Spring Set	RS80117B		

36

Pickup — F250 Series Super Duty 3/4 Ton - 4WD — Continued

2007-05	All; Diesel; w/ Automatic Transmission; w/ 6.8 Liter V10	2½"	0"	RS6510B★		RS55043	RS55254	
				1	Radius Arms, Tubes	RS6510B	RS5043	RS5254
				1	Coil Spring Set	RS80116B	RS7043	RS7254
						RS999043	RS999254	

Pickup — F250 Series Super Duty 3/4 Ton - 4WD

Pickup — F250 Series Super Duty 3/4 Ton - 4WD — Steering Stabilizers

Year	Model	Stabilizer	
		Shock	Bracket
2018-08	All; w/ OEM Steering Damper Mounts; Single Steering Damper	RS5415	—
	All; w/o OEM Steering Damper Mounts; Dual Steering Dampers; w/ Rancho RS6524B, RS6525B, RS66551B System	RS5405 ⁽²⁾	RS64551
		RS7405 ⁽²⁾	

Pickup — F350 Series Super Duty 1 Ton - 4WD

2020-17	All; Diesel; Includes Rancho Radius Arms; Exc. Chassis Cab; w/o Auxiliary Rear Spring; w/o Dual Rear Wheels	5"	2.0"	RS66552B★		RS55044	RS55036A	
				1	Component Box 1	RS66552B-1	RS5044	
				1	Component Box 2	RS66552B-2	RS7044	
				1	Component Box 3	RS66552B-3	RS999044	RS999036A
				1	Component Box 4	RS66552B-4		
				1	Rear Block Kit	RS886503		
2016-11	All; Diesel; Includes Rancho Radius Arms; Exc. Chassis Cab; w/o Auxiliary Rear Spring; w/o Dual Rear Wheels	5"	2.0"	RS66552B★		RS55044	RS55261	
				1	Component Box 1	RS66552B-1	RS5044	RS5261
				1	Component Box 2	RS66552B-2	RS7044	RS7261
				1	Component Box 3	RS66552B-3	RS999044	RS999261
				1	Component Box 4	RS66552B-4		
1	Rear Block Kit	RS886503						
2020-17	All; Diesel; Includes Rancho Radius Arms; Exc. Chassis Cab; w/o Auxiliary Rear Spring; w/o Dual Rear Wheels	5"	2.0"	RS66552B★		RS55044	RS55036A	
				1	Component Box 1	RS66552B-1	RS5044	
				1	Component Box 2	RS66552B-2	RS7044	
				1	Component Box 3	RS66552B-3	RS999044	RS999036A
				1	Component Box 4	RS66552B-4		
				1	Rear Block Kit	RS886502		
2016-11	All; Diesel; Includes Rancho Radius Arms; Exc. Chassis Cab; w/o Auxiliary Rear Spring; w/o Dual Rear Wheels	5"	2.0"	RS66552B★		RS55044	RS55261	
				1	Component Box 1	RS66552B-1	RS5044	RS5261
				1	Component Box 2	RS66552B-2	RS7044	RS7261
				1	Component Box 3	RS66552B-3	RS999044	RS999261
				1	Component Box 4	RS66552B-4		
1	Rear Block Kit	RS886502						

⁽²⁾ Qty. Req. 2

Suspension



Year	Model	Raised Height		Suspension			Shock Absorbers		
		Front	Rear	Qty	Description	Kit Part No.	Front	Rear	
FORD									
Pickup — F350 Series Super Duty 1 Ton - 4WD (Cont.)									
2019-17	All; Diesel; Exc. Chassis Cab; w/o Dual Rear Wheels; Leveling System; Includes Rancho Radius Arms	2.5"	0"	RS66553B★			RS55043	RS55047A	
				1	Component Box 1	RS66553B-1	RS5043		
				1	Component Box 2	RS66553B-2	RS7043		
							RS999043	RS999047A	
2016-11	All; Diesel; Exc. Chassis Cab; w/o Dual Rear Wheels; Leveling System; Includes Rancho Radius Arms	2.5"	0"	RS66553B★			RS55043	RS55254	
				1	Component Box 1	RS66553B-1	RS5043		
				1	Component Box 2	RS66553B-2	RS7043	RS7254	
							RS999043	RS999254	
	All; Diesel; Single Rear Wheel; Level It System; Includes Coils	2.5"	0"	1	Level It Kit	RS66555R9	Inc.	RS999254	
2015-11	All; Diesel; Includes Rancho Radius Arms; Exc. Chassis Cab; w/o Auxiliary Rear Spring; w/o Dual Rear Wheels	4"	2.0"	RS6524B★			RS55044	RS55261	
				1	Component Box 1	RS6524B-1	RS5044	RS5261	
				1	Component Box 2	RS6524B-2	RS7044	RS7261	
				1	Coil Spring Set	RS80123B	RS999044	RS999261	
				1	Rear Block Kit	RS886503			
		All; Diesel; Includes Rancho Radius Arms; w/ Auxiliary Rear Spring; Exc. Chassis Cab; w/o Dual Rear Wheels	4"	2.0"	RS6524B★			RS55044	RS55261
	1				Component Box 1	RS6524B-1	RS5044	RS5261	
	1				Component Box 2	RS6524B-2	RS7044	RS7261	
	1				Coil Spring Set	RS80123B	RS999044	RS999261	
				1	Rear Block Kit	RS886502			
		All; Diesel; Use OEM Radius Arms; Exc. Chassis Cab; w/o Auxiliary Rear Spring; w/o Dual Rear Wheels	4"	2.0"	RS66551B★			RS55044	RS55261
	1				Drop Brackets	RS66551B	RS5044	RS5261	
	1				Coil Springs	RS80123B	RS7044	RS7261	
				1	Rear Block Kit	RS886503	RS999044	RS999261	
		All; Diesel; Use OEM Radius Arms; w/ Auxiliary Rear Spring; Exc. Chassis Cab; w/o Dual Rear Wheels	4"	2.0"	RS66551B★			RS55044	RS55261
	1				Drop Brackets	RS66551B	RS5044	RS5261	
1	Coil Springs				RS80123B	RS7044	RS7261		
			1	Rear Block Kit	RS886502	RS999044	RS999261		
	All; Diesel; Includes Rancho Radius Arms; Exc. Chassis Cab; w/o Dual Rear Wheels	2½"	0"	RS6525B★			RS55043	RS55047	
1				Radius Arms, Brackets	RS6525B	RS5043	RS5047		
				1	Coil Springs	RS80116B	RS7043	RS7254	
							RS999043	RS999047	
	All; Diesel; w/ Dual Rear Wheels; Exc. Chassis Cab	2½"	0"	RS6525B★			RS55043	RS55254	
1				Radius Arms, Brackets	RS6525B	RS5043	RS5254		
1				Coil Springs	RS80116B	RS7043	RS7254		
						RS999043	RS999254		
2010-08	All; Diesel; w/ Automatic Transmission; w/ Single Rear Wheels Exc. Chassis Cab	4"	4"	RS6514B★			RS55044	RS55261	
				1	Component Box 1	RS6514B-1	RS5044	RS5261	
				1	Component Box 2	RS6514B-2	RS7044	RS7261	
				1	Component Box 3	RS6514B-3	RS999044	RS999261	
				1	Coil Spring Set	RS80123B ^[256]			
	All; Diesel; w/ Automatic Transmission; Exc. Chassis Cab	2½"	0"	RS6515B★			RS55043	RS55254	
1				Radius Arms, Tubes	RS6515B	RS5043	RS5254		
				1	Coil Spring Set	RS80116B	RS7043	RS7254	
						RS999043	RS999254		
2007-05	All; Diesel; w/ Automatic Transmission; w/ Single Rear Wheels; Exc. Chassis Cab	4"	4"	RS6511B★			RS55044	RS55261	
				1	Component Box 1	RS6511B-1	RS5044	RS5261	
				1	Component Box 2	RS6511B-2	RS7044	RS7261	
				1	Component Box 3	RS6511B-3	RS999044	RS999261	
				1	Coil Spring Set	RS80117B			

^[256] Interference with the catalytic converter may prevent installation on 2008 Super Duty vehicles with the 6.8L V10 engine.



Suspension

Year	Model	Raised Height		Suspension			Shock Absorbers	
		Front	Rear	Qty	Description	Kit Part No.	Front	Rear

FORD

Pickup — F350 Series Super Duty 1 Ton - 4WD (Cont.)

2007-05 (Cont.)	All; Diesel; w/ Automatic Transmission; Exc. Chassis Cab	2½"	0"	RS6510B★		RS55043	RS55254	
				1	Radius Arms, Tubes	RS6510B	RS5043 RS7043	RS5254 RS7254
				1	Coil Spring Set	RS80116B	RS999043	RS999254

Pickup — F350 Series Super Duty 1 Ton - 4WD — Steering Stabilizers

Year	Model	Stabilizer	
		Shock	Bracket
2017-08	All; w/ OEM Steering Damper Mounts; Single Steering Damper	RS5415	—
	All; w/o OEM Steering Damper Mounts; Dual Steering Dampers; w/ Rancho RS6524B, RS6525B, RS66551B System	RS5405 ^{Q2} RS7405 ^{Q2}	RS64551

GMC

Canyon - 4WD

2012-04	w/ Automatic Transmission; w/ Rear Aluminum Driveshaft – (Does Not Allow Reuse of OE Wheels) ³³	4"	2½"	RS6569B★		RS55610	RS5301	
				1	Component Box 1	RS6569B-1	RS5610	—
				1	Component Box 2	RS6569B-2	—	RS999301
	w/ Automatic Transmission; w/o Rear Aluminum Driveshaft – (Does Not Allow Reuse of OE Wheels) ³³	4"	2½"	RS6569B★		RS55610	RS55325	
1				Component Box 1	RS6569B-1	RS5610	RS5325	
				1	Component Box 2	RS6569B-2	—	—

Canyon - 4WD — quickLIFT Loaded

Year	Model	Raised Height		quickLIFT™		
		Front	Rear	Front	Rear	
2020-15	All	Left Right Shock Absorber	1¾"	0"	RS999952	—
					RS999951	—
					—	RS999023
					—	—

Canyon - 4WD — quickLIFT™ 7000MT

Year	Model	Raised Height		quickLIFT™		
		Front	Rear	Front	Rear	
2019-15	All – (Must Use OE Springs)	Shock Absorber	1¾"	0"	RS7841	—
					—	—

Canyon - 2WD

2012-04	w/ Automatic Transmission; w/ Torsion Bar Front Suspension; w/ Rear Aluminum Driveshaft – (Does Not Allow Reuse of OE Wheels) ³³	4"	2½"	RS6569B★		RS55610	RS5301	
				1	Component Box 1	RS6569B-1	RS5610	—
				1	Component Box 2	RS6569B-2	—	RS999301
	w/ Automatic Transmission; w/ Torsion Bar Front Suspension; w/o Rear Aluminum Driveshaft – (Does Not Allow Reuse of OE Wheels) ³³	4"	2½"	RS6569B★		RS55610	RS55325	
1				Component Box 1	RS6569B-1	RS5610	RS5325	
				1	Component Box 2	RS6569B-2	—	—

^{Q2} Qty. Req. 2

Suspension



Year	Model	Raised Height		Suspension			Shock Absorbers	
		Front	Rear	Qty	Description	Kit Part No.	Front	Rear

GMC

Canyon - 2WD (Cont.)

Canyon - 2WD — quickLIFT Loaded

Year	Model	Raised Height		quickLIFT™		
		Front	Rear	Front	Rear	
2020-15	All	1 3/4"	0"	Left	RS999952	—
				Right	RS999951	—
				Shock Absorber	—	RS999023

Canyon - 2WD — quickLIFT™ 7000MT

Year	Model	Raised Height		quickLIFT™	
		Front	Rear	Front	Rear
2019-15	All – (Must Use OE Springs)	1 3/4"	0"	RS7841	—

Jimmy — Full Size - 4WD

1991-87	All; Rear Suspension Lifted by Block	4"	4"	2	Leaf Spring	RS86206 ^[1] ^[2]	RS5001 ^[4]	RS5112
				1	U-Bolt Kit	RS707	—	RS7112
				1	Suspension Leaf Spring Block Kit	RS80054	RS999001	RS999112
1986-Jul 76	All; Rear Suspension Lifted by Block	4"	4"	2	Leaf Spring	RS86206 ^[2] ^[1] ^[2]	RS5001 ^[4]	RS5112
				1	U-Bolt Kit	RS705	—	RS7112
				1	Suspension Leaf Spring Block Kit	RS80054	RS999001	RS999112
Jun 76-73	All; Rear Suspension Lifted by Block	4"	4"	2	Leaf Spring	RS86206 ^[1] ^[2]	RS5001 ^[4]	RS5112
				1	U-Bolt Kit	RS703	—	RS7112
				1	Suspension Leaf Spring Block Kit	RS80054	RS999001	RS999112

Pickup — K15/1500 1/2 Ton - 4WD

1986-Jul 76	All; Rear Suspension Lifted by Block	4"	4"	2	Leaf Spring	RS86206 ^[2] ^[1] ^[2]	RS5001 ^[4]	RS5112
				1	U-Bolt Kit	RS705	—	RS7112
				1	Suspension Leaf Spring Block Kit	RS80054	RS999001	RS999112
Jun 76-73	All; Rear Suspension Lifted by Block	4"	4"	2	Leaf Spring	RS86206 ^[1] ^[2]	RS5001 ^[4]	RS5112
				1	U-Bolt Kit	RS703	—	RS7112
				1	Suspension Leaf Spring Block Kit	RS80054	RS999001	RS999112

Pickup — K25/2500 3/4 Ton - 4WD

1983-Jul 76	All; w/o 1 Ton Rear Axle	4"	0"	2	Leaf Spring	RS86206 ^[1] ^[2] ^[1] ^[2]	RS5001 ^[4]	—
				1	U-Bolt Kit	RS705	—	—
1982-80	All; w/ 1 Ton Rear Axle	2 1/2"	0"	2	Leaf Spring	RS86202 ^[2]	RS5001 ^[4]	—
				1	U-Bolt Kit	RS705	—	—
						RS999001	—	—
Jun 76-73	All	4"	0"	2	Leaf Spring	RS86206 ^[1] ^[2] ^[1] ^[2]	RS5001 ^[4]	—
				1	U-Bolt Kit	RS703	—	—
						RS999001	—	—

^[2] RS6631 Transfer Case Lowering Kit Req'd w/ 4" Lift - Installation Not Recommended on Vehicles w/ Long Rear Tail Shaft Housing ^[4] Check the Shock Application section for the correct shocks used on vehicles which come equipped with OE Quad Suspension or Add on Dual Shock Option. ^[1] RS701 is required to restore the turning radius, on right turns. ^[21] RS40054S may be used as a HD replacement. ^[2] Qty. Req. 2



Suspension

Year	Model	Raised Height		Suspension			Shock Absorbers		
		Front	Rear	Qty	Description	Kit Part No.	Front	Rear	
GMC									
Pickup — Sierra 1500 1/2 Ton - 4WD									
2020-19	All; Exc. AT4; Must Reuse OE Springs and Upper Mounting Components 33	3"	1½"	RS66311R9★			Inc.	—	
				1	Component Box 1	RS66311R9-1	—	—	
				1	Component Box 2	RS66311R9-2	—	Inc.	
				1	Component Box 3	RS66311R9-3			
	All; Exc. AT4 33	2"	0"	1	Level It Kit	RS66310R9	Inc.	RS999198	
2018-14	All; w/ O.E. Cast Steel Upper Control Arm; w/o Z95 Magnetic Ride, 6.2L Engine, and 8 Speed Transmission (Kit comes w/ strut towers to re-use factory struts.) 33	4½"	3"	RS66308B★			—	RS55297	
				1	Component Box 1	RS66308B-1	—	RS5297	
				1	Component Box 2	RS66308B-2	—	RS999297	
				1	Component Box 3	RS66308B-3			
				1	Component Box 4	RS66308B-4			
					1	Component Box 5	RS66308B-5		
	All; w/ O.E. Aluminum or Stamped Steel Upper Control Arm; w/o Z95 Magnetic Ride, 6.2L Engine, and 8 Speed Transmission (Kit comes w/ strut towers to re-use factory struts.) 33	4½"	3"	RS66309B★			—	RS55297	
				1	Component Box 1	RS66309B-1	—	RS5297	
				1	Component Box 2	RS66309B-2	—	RS999297	
				1	Component Box 3	RS66309B-3			
				1	Component Box 4	RS66309B-4			
				1	Component Box 5	RS66309B-5			
All; w/ O.E. Steel Knuckles; w/o Z95 Magnetic Ride, 6.2L Engine, and 8 Speed Transmission (Kit comes w/ strut towers to re-use factory struts. Optional lifted struts available.) 35	6"	4½"	RS66301B★			RS55832	RS55297		
			1	Component Box 1	RS66301B-1	RS5832	RS5297		
			1	Component Box 2	RS66301B-2	RS7832	—		
			1	Component Box 3	RS66301B-3	RS999832	RS999297		
			1	Component Box 4	RS66301B-4				
				1	Component Box 5	RS66301B-5			
All; w/ O.E. Aluminum Knuckles; w/o Z95 Magnetic Ride, 6.2L Engine, and 8 Speed Transmission (Kit comes w/ strut towers to re-use factory struts. Optional lifted struts available.) 35	6"	4½"	RS66302B★			RS55832	RS55297		
			1	Component Box 1	RS66302B-1	RS5832	RS5297		
			1	Component Box 2	RS66302B-2	RS7832	—		
			1	Component Box 3	RS66302B-3	RS999832	RS999297		
			1	Component Box 4	RS66302B-4				
				1	Component Box 5	RS66302B-5			
2013-07	All; Exc. AWD; w/o 4 Wheel Steering; w/o Electronic Suspension 35	4"	4"	RS6583B★			RS55786	RS55297	
				1	Component Box 1	RS6583B-1	RS5786	RS5297	
				1	Component Box 2	RS6583B-2	RS7786	—	
				1	Component Box 3	RS6583B-3	RS999786	RS999297	
					1	Component Box 4	RS6583B-4		
	All; w/o 4 Wheel Steering; w/o Electronic Suspension - (Must Reuse OE Springs)	2"	0"	1	Level It Kit	RS66304R9	Inc.	RS999198	
2007-99	All; w/ Automatic Transmission; w/ Torsion Bar; Exc. AWD, Denali; w/o 4 Wheel Steering; w/o Electronic Suspension 35	4"	2½"	RS6545B★			RS55786	RS55269	
				1	Component Box 1	RS6545B-1	RS5786	RS5269	
				1	Component Box 2	RS6545B-2	RS7786	RS7269	
					1	Component Box 3	RS6545B-3	RS999786	RS999269
	All; Torsion Key Kit (Includes Front Shocks)	2¼"	0"	1	Torsion Key Kit	RS66300R5	Inc.	RS55198 RS5198	

Suspension



Year	Model	Raised Height		Suspension			Shock Absorbers	
		Front	Rear	Qty	Description	Kit Part No.	Front	Rear

GMC

Pickup — Sierra 1500 1/2 Ton - 4WD Optional Upgrade Components

2020-19	All	2"-3"	—	1	Performance Upper Control Arm Kit (front set)	RS64302		
	All; Exc. AT4	—	1½"	1	Rear Block Kit (rear set)	RS70302		

Pickup — Sierra 1500 1/2 Ton - 4WD

Pickup — Sierra 1500 1/2 Ton - 4WD — quickLIFT™ Loaded

Year	Model	Raised Height		quickLIFT™	
		Front	Rear	Front	Rear
2019	All; Exc. AT4 w/ Z7X Suspension and Denali submodels w/ Z45 Adaptive Ride Control Shock Absorber Shock Absorber	2"	0"	RS999950	—
				—	RS55100
		0"	0"	RS999950	—
				—	RS55100
2018-14	All w/o Denali; w/o Electronic Suspension; w/o ZW7 Smooth Ride Suspension Shock Absorber Shock Absorber Shock Absorber Shock Absorber	2"	0"	RS999949	—
				—	RS55198
		0"	0"	—	RS5198
				—	RS7198
2013-07	All; Exc. AWD; w/o Electronic Suspension; w/o 4 Wheel Steering; w/o ZW7 Self-Leveling Nivomat Suspension Shock Absorber Shock Absorber Shock Absorber Shock Absorber	2"	0"	RS999901	—
				—	RS55198
		0"	0"	—	RS5198
				—	RS7198

Pickup — Sierra 1500 1/2 Ton - 4WD — quickLIFT™ 7000MT

Year	Model	Raised Height		quickLIFT™	
		Front	Rear	Front	Rear
2013-07	All; Exc. AWD; w/o Electronic Suspension; w/o 4 Wheel Steering; w/o ZW7 Self-Leveling Nivomat Suspension – (Must Use OE Springs) Shock Absorber	2"	0"	RS7785	—

Pickup — Sierra 1500 1/2 Ton - 4WD — Steering Stabilizers

Year	Model	Stabilizer	
		Shock	Bracket
2007-99	All; w/o Air Leveling System; w/o Electronic Suspension; w/o ZW7 Self-Leveling Nivomat Suspension; w/o OEM Steering Damper Mounts; Single Steering Damper	RS5402 RS7402	RS5545

Pickup — Sierra 1500 1/2 Ton - 2WD

2020-19	All; Exc. AT4; Must Reuse OE Springs and Upper Mounting Components 	3"	1½"	RS66311R9★		Inc.	—	
				1	Component Box 1			RS66311R9-1
				1	Component Box 2			RS66311R9-2
				1	Component Box 3			RS66311R9-3



Suspension

Year	Model	Raised Height		Suspension			Shock Absorbers				
		Front	Rear	Qty	Description	Kit Part No.	Front	Rear			
GMC											
Pickup — Sierra 1500 1/2 Ton - 2WD (Cont.)											
2018-14	All; w/ O.E. Cast Steel Upper Control Arm; w/o Z95 Magnetic Ride, 6.2L Engine, and 8 Speed Transmission (Kit comes w/ strut towers to re-use factory struts.) (33)	4½"	3"	RS66308B★			—	RS55297			
				1	Component Box 1	RS66308B-1			RS5297		
				1	Component Box 2	RS66308B-2				RS999297	
				1	Component Box 3	RS66308B-3					
				1	Component Box 4	RS66308B-4					
	1	Component Box 5	RS66308B-5								
	All; w/ O.E. Aluminum or Stamped Steel Upper Control Arm; w/o Z95 Magnetic Ride, 6.2L Engine, and 8 Speed Transmission (Kit comes w/ strut towers to re-use factory struts.) (33)	4½"	3"	RS66309B★			—	RS55297			
				1	Component Box 1	RS66309B-1			RS5297		
				1	Component Box 2	RS66309B-2				RS999297	
				1	Component Box 3	RS66309B-3					
				1	Component Box 4	RS66309B-4					
	1	Component Box 5	RS66309B-5								
	All; w/ O.E. Steel Knuckles; w/o Z95 Magnetic Ride, 6.2L Engine, and 8 Speed Transmission (Kit comes w/ strut towers to re-use factory struts. Optional lifted struts available.) (35)	6"	4½"	RS66301B★			RS55832	RS55297			
				1	Component Box 1	RS66301B-1			RS5832		
				1	Component Box 2	RS66301B-2				RS7832	
				1	Component Box 3	RS66301B-3					RS999832
				1	Component Box 4	RS66301B-4					
	1	Component Box 5	RS66301B-5								
	All; w/ O.E. Aluminum Knuckles; w/o Z95 Magnetic Ride, 6.2L Engine, and 8 Speed Transmission (Kit comes w/ strut towers to re-use factory struts. Optional lifted struts available.) (35)	6"	4½"	RS66302B★			RS55832	RS55297			
				1	Component Box 1	RS66302B-1			RS5832		
1				Component Box 2	RS66302B-2	RS7832					
1				Component Box 3	RS66302B-3					RS999832	
1				Component Box 4	RS66302B-4						RS5297
1	Component Box 5	RS66302B-5									
2013-07	All; w/o Electronic Suspension (35)	4"	4"	RS6583B★			RS55786	RS55269			
				1	Component Box 1	RS6583B-1			RS5786		
				1	Component Box 2	RS6583B-2				RS7786	
				1	Component Box 3	RS6583B-3					RS999786
	1	Component Box 4	RS6583B-4	RS7269							
All; w/o Electronic Suspension - (Must Reuse OE Springs)	2"	0"	1		Level It Kit	RS66304R9	Inc.	RS999198			

Pickup — Sierra 1500 1/2 Ton - 2WD Optional Upgrade Components

2020-19	All	2"-3"	—	1	Performance Upper Control Arm Kit (front set)	RS64302	
	All; Exc. AT4	—	1½"	1	Rear Block Kit (rear set)	RS70302	

Pickup — Sierra 1500 1/2 Ton - 2WD

Pickup — Sierra 1500 1/2 Ton - 2WD — quickLIFT™ Loaded

Year	Model	Raised Height		quickLIFT™	
		Front	Rear	Front	Rear
2018-14	All w/o Denali; w/o Electronic Suspension; w/o ZW7 Smooth Ride Suspension	2"	0"	RS999949	
				—	
				RS55198	
				RS5198	
	Shock Absorber			—	
	Shock Absorber			RS7198	
	Shock Absorber			RS999198	

Suspension



Year	Model	Raised Height		Suspension			Shock Absorbers	
		Front	Rear	Qty	Description	Kit Part No.	Front	Rear

GMC

Pickup — Sierra 1500 1/2 Ton - 2WD (Cont.)

Pickup — Sierra 1500 1/2 Ton - 2WD — quickLIFT™ Loaded (Cont.)

Year	Model	Raised Height		quickLIFT™	
		Front	Rear	Front	Rear
2013-07	All; w/o Electronic Suspension; w/o 4 Wheel Steering; w/o ZW7 Self-Leveling Nivomat Suspension	2"	0"	RS999901	—
	Shock Absorber			—	RS55198 RS5198
	Shock Absorber			—	RS7198
	Shock Absorber			—	RS999198

Pickup — Sierra 1500HD 1/2 Ton - 4WD

2007-05	w/ Automatic Transmission; w/ Torsion Bar; w/o 4 Wheel Steering; w/o Electronic Suspension	4"	2½"	RS6550B★		RS55296	RS55297	
				1	Component Box 1	RS6550B-1	RS5296	RS5297
				1	Component Box 2	RS6550B-2	RS7296	—
				1	Component Box 3	RS6550B-3	RS999296	RS999297
2003-01	w/ Automatic Transmission; w/ Torsion Bar; w/o 4 Wheel Steering; w/o Electronic Suspension	4"	2½"	RS6550B★		RS55296	RS55297	
				1	Component Box 1	RS6550B-1	RS5296	RS5297
				1	Component Box 2	RS6550B-2	RS7296	—
				1	Component Box 3	RS6550B-3	RS999296	RS999297

Pickup — Sierra 1500HD 1/2 Ton - 4WD — Steering Stabilizers

Year	Model	Stabilizer	
		Shock	Bracket
2007-05	Crew Cab; w/o OEM Steering Damper Mounts; Single Steering Damper	RS5407	RS5548
2003-01	Crew Cab; w/o OEM Steering Damper Mounts; Single Steering Damper	RS5407	RS5548

Pickup — Sierra 1500HD 1/2 Ton - 2WD

2007-05	w/ Automatic Transmission; w/ Torsion Bar; w/o 4 Wheel Steering; w/o Electronic Suspension	4"	2½"	RS6550B★		RS55296	RS55297	
				1	Component Box 1	RS6550B-1	RS5296	RS5297
				1	Component Box 2	RS6550B-2	RS7296	—
				1	Component Box 3	RS6550B-3	RS999296	RS999297
2003-01	w/ Automatic Transmission; w/ Torsion Bar; w/o 4 Wheel Steering; w/o Electronic Suspension	4"	2½"	RS6550B★		RS55296	RS55297	
				1	Component Box 1	RS6550B-1	RS5296	RS5297
				1	Component Box 2	RS6550B-2	RS7296	—
				1	Component Box 3	RS6550B-3	RS999296	RS999297

Pickup — Sierra 1500HD 1/2 Ton - 4WD

Pickup — Sierra 1500HD 1/2 Ton - 4WD — Steering Stabilizers

Year	Model	Stabilizer	
		Shock	Bracket
2007-05	Crew Cab; w/o OEM Steering Damper Mounts; Single Steering Damper	RS5407	RS5548
2003-01	Crew Cab; w/o OEM Steering Damper Mounts; Single Steering Damper	RS5407	RS5548

Pickup — Sierra 2500 3/4 Ton - 4WD

2004-99	All; w/ Automatic Transmission; w/ Torsion Bar; w/o 4 Wheel Steering; w/o Electronic Suspension	4"	2½"	RS6550B★		RS55296	RS55297	
				1	Component Box 1	RS6550B-1	RS5296	RS5297
				1	Component Box 2	RS6550B-2	RS7296	—
				1	Component Box 3	RS6550B-3	RS999296	RS999297



Suspension

Year	Model	Raised Height		Suspension			Shock Absorbers	
		Front	Rear	Qty	Description	Kit Part No.	Front	Rear

GMC

Pickup — Sierra 2500 3/4 Ton - 4WD (Cont.)

Pickup — Sierra 2500 3/4 Ton - 4WD — Steering Stabilizers

Year	Model	Stabilizer	
		Shock	Bracket
2004-99	All; w/o 4 Wheel Steering; w/o Electronic Suspension; w/o OEM Steering Damper Mounts; Single Steering Damper	RS5407	RS5548

Pickup — Sierra 2500HD 3/4 Ton - 4WD

2018-11	All; w/ Torsion Bar Relocation System	4"	3"	RS6554B★		RS5380	RS55381 RS5381	
				1	Component Box 1			RS6554B-1
				1	Component Box 2			RS6554B-2
				1	Component Box 3			RS6554B-3
	1	Component Box 4	RS6554B-4					
	All; w/ Torsion Bar Cross Member Drop System	4"	3"	RS6564B★		RS5380	RS55381 RS5381	
				1	Component Box 1			RS6564B-1
				1	Component Box 2			RS6564B-2
1				Component Box 3	RS6564B-3			
1	Component Box 4	RS6564B-4						
2020	All; Torsion Key Kit (Includes Front Shocks)	2"	0"	1	Torsion Key Kit	RS66352R5	Inc. RS55379 RS5379	
2019-11	All; Torsion Key Kit (Includes Front Shocks)	2¼"	0"	1	Torsion Key Kit	RS66351R5	Inc. RS55379 RS5379	
2010-01	w/ Automatic Transmission; w/ Torsion Bar; Exc. AWD	4"	2½"	RS6548B★		RS55289 RS5289	RS55297 RS5297	
				1	Component Box 1			RS6548-1 RS6548B-1
				1	Component Box 2			RS6548-2 RS6548B-2
	1	Component Box 3	RS6548-3 RS6548B-3	RS999289	RS999297			
	All; Torsion Key Kit (Includes Front Shocks)	2¼"	0"	1	Torsion Key Kit	RS66350R5	Inc. RS55274 RS5274	

Pickup — Sierra 2500HD 3/4 Ton - 4WD — Steering Stabilizers

Year	Model	Stabilizer	
		Shock	Bracket
2010-01	All; w/ OEM Steering Damper Mounts; Single Steering Damper	RS5411	—
		RS7411	
2008-01	All; w/o OEM Steering Damper Mounts; Single Steering Damper	RS5407	RS5548

Pickup — Sierra 2500HD 3/4 Ton - 2WD

2018-11	All; w/ Torsion Bar Relocation System	4"	3"	RS6554B★		RS5380	RS55381 RS5381	
				1	Component Box 1			RS6554B-1
				1	Component Box 2			RS6554B-2
				1	Component Box 3			RS6554B-3
	1	Component Box 4	RS6554B-4					
	All; w/ Torsion Bar Cross Member Drop System	4"	3"	RS6564B★		RS5380	RS55381 RS5381	
				1	Component Box 1			RS6564B-1
				1	Component Box 2			RS6564B-2
1				Component Box 3	RS6564B-3			
1	Component Box 4	RS6564B-4						
2020	All; Torsion Key Kit (Includes Front Shocks)	2"	0"	1	Torsion Key Kit	RS66352R5	Inc. RS55379 RS5379	

Suspension



Year	Model	Raised Height		Suspension			Shock Absorbers	
		Front	Rear	Qty	Description	Kit Part No.	Front	Rear
GMC								
Pickup — Sierra 2500HD 3/4 Ton - 2WD (Cont.)								
2019-11	All; Torsion Key Kit (Includes Front Shocks)	2¼"	0"	1	Torsion Key Kit	RS66351R5	Inc.	RS55379 RS5379
2010-01	w/ Automatic Transmission; w/ Torsion Bar	4"	2½"	RS6548B★			RS55289	RS5297
				1	Component Box 1	RS6548-1 RS6548B-1	RS5289	RS5297
				1	Component Box 2	RS6548-2 RS6548B-2	RS7296	—
				1	Component Box 3	RS6548-3 RS6548B-3	RS999289	RS999297
	All; Torsion Key Kit (Includes Front Shocks)	2¼"	0"	1	Torsion Key Kit	RS66350R5	Inc.	RS55274 RS5274

Pickup — Sierra 2500HD 3/4 Ton - 2WD — Steering Stabilizers

Year	Model	Stabilizer	
		Shock	Bracket
2010-01	All; w/ OEM Steering Damper Mounts; Single Steering Damper	RS5411	—
		RS7411	
2008-01	All; w/o OEM Steering Damper Mounts; Single Steering Damper	RS5407	RS5548

Pickup — Sierra 3500HD 1 Ton - 4WD

2020	All; Torsion Key Kit (Includes Front Shocks)	2"	0"	1	Torsion Key Kit	RS66352R5	Inc.	RS55379 RS5379
2019-11	All; Torsion Key Kit (Includes Front Shocks)	2¼"	0"	1	Torsion Key Kit	RS66351R5	Inc.	RS55379 RS5379
2010-01	All; Torsion Key Kit (Includes Front Shocks)	2¼"	0"	1	Torsion Key Kit	RS66350R5	Inc.	RS55274 RS5274

Pickup — Sierra 3500HD 1 Ton - 4WD — Steering Stabilizers

Year	Model	Stabilizer	
		Shock	Bracket
2010-07	All; w/ OEM Steering Damper Mounts; Single Steering Damper	RS5411	—
		RS7411	
2008-07	All; w/o OEM Steering Damper Mounts; Single Steering Damper	RS5407	RS5548

Pickup — Sierra 3500HD 1 Ton - 2WD

2020	All; Torsion Key Kit (Includes Front Shocks)	2"	0"	1	Torsion Key Kit	RS66352R5	Inc.	RS55379 RS5379
2019-11	All; Torsion Key Kit (Includes Front Shocks)	2¼"	0"	1	Torsion Key Kit	RS66351R5	Inc.	RS55379 RS5379
2010-01	All; Torsion Key Kit (Includes Front Shocks)	2¼"	0"	1	Torsion Key Kit	RS66350R5	Inc.	RS55274 RS5274

Pickup — Sierra 3500HD 1 Ton - 2WD — Steering Stabilizers

Year	Model	Stabilizer	
		Shock	Bracket
2010-07	All; w/ OEM Steering Damper Mounts; Single Steering Damper	RS5411	—
		RS7411	
2008-07	All; w/o OEM Steering Damper Mounts; Single Steering Damper	RS5407	RS5548



Suspension

Year	Model	Raised Height		Suspension			Shock Absorbers	
		Front	Rear	Qty	Description	Kit Part No.	Front	Rear

GMC

Pickup — V1500 1/2 Ton - 4WD

1987	All; Rear Suspension Lifted by Block	4"	4"	2	Leaf Spring	RS86206 ^[2] ^[11] ^[02]	RS5001 ^[4]	RS5112
				1	U-Bolt Kit	RS705	—	RS7112
				1	Suspension Leaf Spring Block Kit	RS80054	RS999001	RS999112

Suburban — K15/1500 1/2 Ton - 4WD

Jun 76-73	All; Rear Suspension Lifted by Block	4"	4"	2	Leaf Spring	RS86206 ^[11] ^[02]	RS5001 ^[4]	RS5112
				1	U-Bolt Kit	RS703	—	RS7112
				1	Suspension Leaf Spring Block Kit	RS80054	RS999001	RS999112

Suburban — K25/2500 3/4 Ton - 4WD

1983-Jul 76	All; w/o 1 Ton Rear Axle	4"	0"	2	Leaf Spring	RS86206 ^[11] ^[211] ^[02]	RS5001 ^[4]	—
				1	U-Bolt Kit	RS705	—	—
Jun 76-73	All	4"	0"	2	Leaf Spring	RS86206 ^[11] ^[211] ^[02]	RS5001 ^[4]	—
				1	U-Bolt Kit	RS703	—	—
							RS999001	—

Suburban — V1500 1/2 Ton - 4WD

1991-88	All; Rear Suspension Lifted by Block	4"	4"	2	Leaf Spring	RS86206 ^[11] ^[02]	RS5001 ^[4]	RS5112
				1	U-Bolt Kit	RS707	—	RS7112
				1	Suspension Leaf Spring Block Kit	RS80054	RS999001	RS999112
1987	All; Rear Suspension Lifted by Block	4"	4"	2	Leaf Spring	RS86206 ^[2] ^[11] ^[02]	RS5001 ^[4]	RS5112
				1	U-Bolt Kit	RS705	—	RS7112
				1	Suspension Leaf Spring Block Kit	RS80054	RS999001	RS999112

7

2014-07	All; w/o Air Leveling System; w/o GM Auto Track System; Exc. Denali, Hybrid; w/o Police Package	4"	4"	RS6582B★			RS55786	RS55274
				1	Component Box 1	RS6582B-1	RS5786	RS5274
				1	Component Box 2	RS6582B-2	RS7786	RS7274
				1	Component Box 3	RS6582B-3	RS999786	RS999274
2006-00	All; w/o Air Leveling System; w/o Electronic Suspension; w/o ZW7 Self-Leveling Nivomat Suspension	4"	4"	RS6547B★ ^[18] ^[199]			RS55268	RS55274
				1	Component Box 1	RS6547B-1 ^[18] ^[199]	RS5268	RS5274
				1	Component Box 2	RS6547B-2 ^[18] ^[199]	RS7268	RS7274
				1	Component Box 3	RS6547B-3 ^[18] ^[199]	RS999268	RS999274
				1	Component Box 4	RS6547B-4 ^[18] ^[199]		

Yukon - 4WD

Yukon - 4WD — quickLIFT™ Loaded

Year	Model	Raised Height		quickLIFT™	
		Front	Rear	Front	Rear
2019-15	All; w/o Z95 Magnetic Ride Control Suspension; w/o Z85 Self-Leveling Rear Suspension	2"	¾"	RS999901	—
	Shock Absorber			—	RS55262 RS5262
	Shock Absorber			—	RS999262
	Coil Spring Spacer Kit			—	RS70075

^[2] RS6631 Transfer Case Lowering Kit Req'd w/ 4" Lift - Installation Not Recommended on Vehicles w/ Long Rear Tail Shaft Housing ^[4] Check the Shock Application section for the correct shocks used on vehicles which come equipped with OE Quad Suspension or Add on Dual Shock Option. ^[11] RS701 is required to restore the turning radius, on right turns. ^[18] Net raised height achieved with system is dependent upon the adjustment of Torsion Bars prior to install. ^[199] This system cannot be used with any wheel with backspacing that exceeds 4.5" and/or the wheel diameter is less than 16". ^[211] RS40054S may be used as a HD replacement. ^[02] Qty. Req. 2

Suspension



Year	Model	Raised Height		Suspension			Shock Absorbers	
		Front	Rear	Qty	Description	Kit Part No.	Front	Rear

GMC

Yukon - 4WD (Cont.)

Yukon - 4WD — quickLIFT™ Loaded (Cont.)

Year	Model	Raised Height		quickLIFT™	
		Front	Rear	Front	Rear
2013-07	All; w/ Z55 Autoride Suspension	2"	0"	RS999928	—
	All; w/o Air Leveling System; w/o Electronic Suspension; w/o GM Auto Track System; w/o Z71 Off Road Package; w/o ZW7 Self-Leveling Nivomat Suspension	2"	¾"	RS999901	—
	Shock Absorber			—	RS55262 RS5262
	Shock Absorber			—	RS999262
	Coil Spring Spacer Kit			—	RS70075

Yukon - 4WD — quickLIFT™ RS7000MT

Year	Model	Raised Height		quickLIFT™	
		Front	Rear	Front	Rear
2014-07	All; w/o Electronic Suspension; w/o ZW7 Self-Leveling Nivomat Suspension – (Must use OE Spring)	2"	¾"		
	Shock Absorber			RS7785	—
	Shock Absorber			—	—
	Coil Spring Spacer Kit			—	RS70075

Yukon - 4WD — quickLIFT™ RS5000X

Year	Model	Raised Height		quickLIFT™	
		Front	Rear	Front	Rear
2019-15	All; w/o Z95 Magnetic Ride Control Suspension; w/o Z85 Self-Leveling Rear Suspension – (Must use OE Spring)	2"	¾"		
	Shock Absorber			RS55831	—
	Shock Absorber			—	RS55262
	Coil Spring Spacer Kit			—	RS70075
2014-07	All; w/o Electronic Suspension; w/o ZW7 Self-Leveling Nivomat Suspension – (Must use OE Spring)	2"	¾"		
	Shock Absorber			RS55785	—
	Shock Absorber			—	RS55262
	Coil Spring Spacer Kit			—	RS70075

Yukon - 4WD — Steering Stabilizers

Year	Model	Stabilizer	
		Shock	Bracket
2006-02	All; w/o Air Leveling System; w/o Electronic Suspension; w/o ZW7 Self-Leveling Nivomat Suspension; w/o OEM Steering Damper Mounts; Single Steering Damper	RS5402	RS5545
		RS7402	

Yukon - 2WD

Year	Model	Front	Rear	Qty	Description	Kit Part No.	Front	Rear
				1	Component Box 1	RS6582B-1	RS5786	RS5274
				1	Component Box 2	RS6582B-2	RS7786	RS7274
				1	Component Box 3	RS6582B-3	RS999786	RS999274
				1	Component Box 4	RS6582B-4		





Suspension

Year	Model	Raised Height		Suspension			Shock Absorbers	
		Front	Rear	Qty	Description	Kit Part No.	Front	Rear

GMC

Yukon - 2WD (Cont.)

Yukon - 2WD — quickLIFT™ Loaded

Year	Model	Raised Height		quickLIFT™	
		Front	Rear	Front	Rear
2019-15	All; w/o Z95 Magnetic Ride Control Suspension; w/o Z85 Self-Leveling Rear Suspension Shock Absorber Shock Absorber Coil Spring Spacer Kit	2"	¾"	RS999901	—
				—	RS55262 RS5262
				—	RS999262
				—	RS70075
2013-07	All; w/ Z55 Autoride Suspension All; w/o Air Leveling System; w/o Electronic Suspension; w/o GM Auto Track System; w/o Z71 Off Road Package; w/o ZW7 Self-Leveling Nivomat Suspension Shock Absorber Shock Absorber Coil Spring Spacer Kit	2"	0" ¾"	RS999928	—
				RS999901	—
				—	RS55262 RS5262
				—	RS999262 RS70075

Yukon - 2WD — quickLIFT™ RS7000MT

Year	Model	Raised Height		quickLIFT™	
		Front	Rear	Front	Rear
2014-07	All; w/o Electronic Suspension; w/o ZW7 Self-Leveling Nivomat Suspension – (Must use OE Spring) Shock Absorber Shock Absorber Coil Spring Spacer Kit	2"	¾"	RS7785	—
				—	—
				—	RS70075
				—	RS70075

Yukon - 2WD — quickLIFT™ RS5000X

Year	Model	Raised Height		quickLIFT™	
		Front	Rear	Front	Rear
2019-15	All; w/o Z95 Magnetic Ride Control Suspension; w/o Z85 Self-Leveling Rear Suspension – (Must use OE Spring) Shock Absorber Shock Absorber Coil Spring Spacer Kit	2"	¾"	RS55831	—
				—	RS55262
				—	RS70075
				—	RS70075
2014-07	All; w/o Electronic Suspension; w/o ZW7 Self-Leveling Nivomat Suspension – (Must use OE Spring) Shock Absorber Shock Absorber Coil Spring Spacer Kit	2"	¾"	RS55785	—
				—	RS55262
				—	RS70075
				—	RS70075

Yukon XL 1500 - 4WD

Year	Model	Front	Rear	RS6582B★		Front	Rear
				Qty	Description		
2014-07	All; Exc. AWD, Denali, Hybrid; w/o Air Leveling System; w/o GM Auto Track System; w/o Police Package 	4"	4"	1	Component Box 1	RS55786 RS5786	RS55274 RS5274
				1	Component Box 2	RS7786	RS7274
				1	Component Box 3	RS999786	RS999274
				1	Component Box 4	RS999786	RS999274
				1	Component Box 4	RS999786	RS999274

Suspension



Year	Model	Raised Height		Suspension			Shock Absorbers	
		Front	Rear	Qty	Description	Kit Part No.	Front	Rear
GMC								
Yukon XL 1500 - 4WD (Cont.)								
2006-00	All; w/o Air Leveling System; w/o Electronic Suspension; w/o ZW7 Self-Leveling Nivomat Suspension	4"	4"	RS6547B★ ^[18] ^[199]			RS55268	RS55274
				1	Component Box 1	RS6547B-1 ^[18] ^[199]	RS5268	RS5274
				1	Component Box 2	RS6547B-2 ^[18] ^[199]	RS7268	RS7274
				1	Component Box 3	RS6547B-3 ^[18] ^[199]	RS999268	RS999274
				1	Component Box 4	RS6547B-4 ^[18] ^[199]		

Yukon XL 1500 - 4WD — quickLIFT™ Loaded

Year	Model	Raised Height		quickLIFT™				
		Front	Rear	Front	Rear			
2019-15	All; w/o Z95 Magnetic Ride Control Suspension; w/o Z85 Self-Leveling Rear Suspension	2"	¾"	RS999901	—			
				—	RS55262			
				—	RS999262			
				—	RS70075			
2014-07	All; w/ Z55 Autoride Suspension; Exc. AWD	2"	0"	RS999928	—			
				All; w/o Air Leveling System; w/o Electronic Suspension; w/o GM Auto Track System; w/o Z71 Off Road Package; w/o ZW7 Self-Leveling Nivomat Suspension	2"	¾"	RS999901	—
							—	RS55262
							—	RS999262
				—	RS70075			

Yukon XL - 4WD

Yukon XL - 4WD — quickLIFT™ RS7000MT

Year	Model	Raised Height		quickLIFT™	
		Front	Rear	Front	Rear
2014-07	All; w/o Electronic Suspension; w/o ZW7 Self-Leveling Nivomat Suspension – (Must use OE Spring)	2"	¾"		
				RS7785	—
				—	—
				—	RS70075

Yukon XL - 4WD — quickLIFT™ RS5000X

Year	Model	Raised Height		quickLIFT™	
		Front	Rear	Front	Rear
2019-15	All; w/o Z95 Magnetic Ride Control Suspension; w/o Z85 Self-Leveling Rear Suspension – (Must use OE Spring)	2"	¾"		
				RS55831	—
				—	RS55262
				—	RS70075
2014-07	All; w/o Electronic Suspension; w/o ZW7 Self-Leveling Nivomat Suspension – (Must use OE Spring)	2"	¾"		
				RS55785	—
				—	RS55262
				—	RS70075

^[18] Net raised height achieved with system is dependent upon the adjustment of Torsion Bars prior to install. ^[199] This system cannot be used with any wheel with backspacing that exceeds 4.5" and/or the wheel diameter is less than 16".



Suspension

Year	Model	Raised Height		Suspension			Shock Absorbers	
		Front	Rear	Qty	Description	Kit Part No.	Front	Rear

GMC

Yukon XL 1500 - 4WD

Yukon XL 1500 - 4WD — Steering Stabilizers

Year	Model	Stabilizer	
		Shock	Bracket
2006-02	All; w/o Air Leveling System; w/o Electronic Suspension; w/o ZW7 Self-Leveling Nivomat Suspension; w/o OEM Steering Damper Mounts; Single Steering Damper	RS5402 RS7402	RS5545

Yukon XL 1500 - 2WD

Yukon XL 1500 - 2WD — quickLIFT™ Loaded

Year	Model	Raised Height		quickLIFT™	
		Front	Rear	Front	Rear
2019-15	All; w/o Z95 Magnetic Ride Control Suspension; w/o Z85 Self-Leveling Rear Suspension Shock Absorber Shock Absorber Coil Spring Spacer Kit	2"	¾"	RS999901	—
				—	RS55262 RS5262
				—	RS999262
				—	RS70075
2014-07	All; w/ Z55 Autoride Suspension All; w/o Air Leveling System; w/o Electronic Suspension; w/o GM Auto Track System; w/o Z71 Off Road Package; w/o ZW7 Self-Leveling Nivomat Suspension Shock Absorber Shock Absorber Coil Spring Spacer Kit	2"	0" ¾"	RS999928	—
				RS999901	—
				—	RS55262 RS5262
				—	RS999262 RS70075

Yukon XL - 2WD

Yukon XL - 2WD — quickLIFT™ RS7000MT

Year	Model	Raised Height		quickLIFT™	
		Front	Rear	Front	Rear
2014-07	All; w/o Electronic Suspension; w/o ZW7 Self-Leveling Nivomat Suspension – (Must use OE Spring) Shock Absorber Shock Absorber Coil Spring Spacer Kit	2"	¾"	—	—
				RS7785	—
				—	—
				—	RS70075

Yukon XL - 2WD — quickLIFT™ RS5000X

Year	Model	Raised Height		quickLIFT™	
		Front	Rear	Front	Rear
2019-15	All; w/o Z95 Magnetic Ride Control Suspension; w/o Z85 Self-Leveling Rear Suspension – (Must use OE Spring) Shock Absorber Shock Absorber Coil Spring Spacer Kit	2"	¾"	—	—
				RS55831	—
				—	RS55262
				—	RS70075
2014-07	All; w/o Electronic Suspension; w/o ZW7 Self-Leveling Nivomat Suspension – (Must use OE Spring) Shock Absorber Shock Absorber Coil Spring Spacer Kit	2"	¾"	—	—
				RS55785	—
				—	RS55262
				—	RS70075

Suspension



Year	Model	Raised Height		Suspension			Shock Absorbers	
		Front	Rear	Qty	Description	Kit Part No.	Front	Rear
GMC								
Yukon XL 2500 - 4WD								
2013-00	All; Exc. AWD; w/o Air Leveling System; w/o Electronic Suspension	4"	2½"	RS6551B★			RS55296	RS55274
				1	Component Box 1	RS6551B-1	RS5296	RS5274
				1	Component Box 2	RS6551B-2	RS7296	RS7274
				1	Component Box 3	RS6551B-3	RS999296	RS999274

Yukon XL 2500 - 4WD — Steering Stabilizers

Year	Model	Stabilizer	
		Shock	Bracket
2010-00	All; w/o Air Leveling System; w/o Electronic Suspension; w/ OEM Steering Damper Mounts; Single Steering Damper	RS5411	—
		RS7411	
2002-00	All; w/o Air Leveling System; w/o Electronic Suspension; w/o OEM Steering Damper Mounts; Single Steering Damper	RS5407	RS5548

Yukon XL 2500 - 2WD

2013-00	All; w/o Air Leveling System; w/o Electronic Suspension	4"	2½"	RS6551B★			RS55296	RS55274
				1	Component Box 1	RS6551B-1	RS5296	RS5274
				1	Component Box 2	RS6551B-2	RS7296	RS7274
				1	Component Box 3	RS6551B-3	RS999296	RS999274

Yukon XL 2500 - 2WD — Steering Stabilizers

Year	Model	Stabilizer	
		Shock	Bracket
2010-00	All; w/o Air Leveling System; w/o Electronic Suspension; w/ OEM Steering Damper Mounts; Single Steering Damper	RS5411	—
		RS7411	
2002-00	All; w/o Air Leveling System; w/o Electronic Suspension; w/o OEM Steering Damper Mounts; Single Steering Damper	RS5407	RS5548

HUMMER

H2

2009-04	All; w/ Automatic Transmission; w/ Rear Air Spring – (Does Not Allow Reuse of OE Wheels)	4"	4"	RS6557B★			RS55289	RS55297
				1	Component Box 1	RS6557B-1	RS5289	RS5297
				1	Component Box 2	RS6557B-2	RS999289	RS999297
				1	Component Box 3	RS6557B-3		
				1	Component Box 4	RS6557B-4		
2009-03	All; w/ Automatic Transmission; w/ Rear Coil Spring – (Does Not Allow Reuse of OE Wheels)	4"	4"	RS6556B★			RS55289	RS55297
				1	Component Box 1	RS6556B-1	RS5289	RS5297
				1	Component Box 2	RS6556B-2	RS999289	RS999297
				1	Component Box 3	RS6556B-3		

H3/ H3T

2010-06	All – (Does Not Allow Reuse of OE Wheels)	4"	3"	RS6558B★			RS999309	RS999310
				1	Component Box 1	RS6558B-1		
				1	Component Box 2	RS6558B-2		
				1	Component Box 3	RS6558B-3		
				1	Component Box 4	RS6558B-4		



Suspension

Year	Model	Raised Height		Suspension			Shock Absorbers	
		Front	Rear	Qty	Description	Kit Part No.	Front	Rear

INFINITI

QX56

QX56 — quickLIFT™ Loaded

Year	Model	Raised Height		quickLIFT™		
		Front	Rear	Front	Rear	
2011-04	All	1¾"	1¾"	Left	RS999937	—
				Right	RS999921	—
				Shock Absorber	—	RS999113
				Leaf Spring Block Kit	—	RS70076 ^[254]

JEEP

Cherokee — XJ

2001-84	All; w/ Dana Rear Axle	3½"	3½"	RS66003B★		RS55239	RS55245	
				1	Component Box 1	RS66003-1	RS5239	—
				1	Component Box 2	RS66003-2	RS7239	—
				1	Component Box 3	RS66003-3	RS999239	—
	All; w/ Chrysler Rear Axle	3½"	3½"	RS66002B★		RS55239	RS55245	
				1	Component Box 1	RS66002-1	RS5239	—
				1	Component Box 2	RS66002-2	RS7239	—
				1	Component Box 3	RS66002-3	RS999239	—

Cherokee — XJ Optional Upgrade Components

2001-84	All; Replacement Rear Leaf Springs for RS66002, RS66002B, RS66003, RS66003B Rancho Systems	—	1½"	1	Leaf Spring	RS44148 ^[Q2]	
---------	--	---	-----	---	-------------	-------------------------	--

Cherokee — XJ Steering Stabilizers

Cherokee — XJ Steering Stabilizers

Year	Model	Stabilizer	
		Shock	Bracket
2001-84	All; w/ OEM Steering Damper Mounts; Single Steering Damper	RS5401	—
		RS7401	

CJ3 - 4WD

1963-59	All	2½"	2½"	2	Leaf Spring	RS44020 ^{[80][Q2]}	RS55119	RS55113
				1	U-Bolt Kit	RS714	RS5119	RS5113
				2	Leaf Spring	RS44120 ^[Q2]	RS7119	RS7113
				1	U-Bolt Kit	RS711	RS999119	RS999113

CJ5 - 4WD

1983-82	All	2½"	2½"	2	Leaf Spring	RS44092 ^{[37][Q2]}	RS55113 ^[316]	RS55118
				1	U-Bolt Kit	RS712	RS5113 ^[316]	RS5118
				2	Leaf Spring	RS44192 ^{[37][Q2]}	RS7113	RS7118
				1	U-Bolt Kit	RS711	RS999113	RS999118
		1"	1"	1	U-Bolt Kit	RS712	RS55113 ^[316]	RS55113
				1	U-Bolt Kit	RS711	RS5113 ^[316]	RS5113
							RS7113	RS7113
							RS999113	—

^[37] Remove 1/2" O.D. x 7/16" I.D. sleeves, if used, from the old spring shackle ends and insert sleeves into the Rancho® bushings. ^[80] U-Type Shackles must be upgraded to Plate Type Shackles. ^[254] Rear kit, required to level the rear to the front height. ^[316] Requires aftermarket shock adapter bracket. ^[Q2] Qty. Req. 2

Suspension



Year	Model	Raised Height		Suspension			Shock Absorbers	
		Front	Rear	Qty	Description	Kit Part No.	Front	Rear
JEEP								
CJ5 - 4WD (Cont.)								
1981-76	All	2½"	2½"	2	Leaf Spring	RS44092 ^[37] ^[02]	RS55119 ^[21]	RS55118
				1	U-Bolt Kit	RS712	RS5119 ^[21]	RS5118
				2	Leaf Spring	RS44192 ^[37] ^[02]	RS7119	RS7118
				1	U-Bolt Kit	RS711	RS999119	RS999118
1975-72	All	2½"	2½"	2	Leaf Spring	RS44062 ^[02]	RS55113	RS55113
				1	U-Bolt Kit	RS712	RS5113	RS5113
				2	Leaf Spring	RS44162 ^[02]	RS7113	RS7113
				1	U-Bolt Kit	RS713	RS999113	RS999113
1971-69	All	2½"	2½"	2	Leaf Spring	RS44062 ^[02]	RS55113	RS55113
				1	U-Bolt Kit	RS714	RS5113	RS5113
				2	Leaf Spring	RS44162 ^[02]	RS7113	RS7113
				1	U-Bolt Kit	RS713	RS999113	RS999113
1968-59	All	2½"	2½"	2	Leaf Spring	RS44062 ^[02]	RS55113	RS55113
				1	U-Bolt Kit	RS714	RS5113	RS5113
				2	Leaf Spring	RS44162 ^[02]	RS7113	RS7113
				1	U-Bolt Kit	RS711	RS999113	RS999113
CJ6 - 4WD								
1975-72	All	2½"	2½"	2	Leaf Spring	RS44062 ^[02]	RS55113	RS55113
				1	U-Bolt Kit	RS712	RS5113	RS5113
				2	Leaf Spring	RS44162 ^[02]	RS7113	RS7113
				1	U-Bolt Kit	RS713	RS999113	RS999113
1971	All	2½"	2½"	2	Leaf Spring	RS44062 ^[02]	RS55113	RS55113
				1	U-Bolt Kit	RS714	RS5113	RS5113
				2	Leaf Spring	RS44162 ^[02]	RS7113	RS7113
				1	U-Bolt Kit	RS713	RS999113	RS999113
1968-59	All	2½"	2½"	2	Leaf Spring	RS44062 ^[02]	RS55113	RS55113
				1	U-Bolt Kit	RS714	RS5113	RS5113
				2	Leaf Spring	RS44162 ^[02]	RS7113	RS7113
				1	U-Bolt Kit	RS711	RS999113	RS999113
CJ7 - 4WD								
1986-82	All	2½"	2½"	2	Leaf Spring	RS44092 ^[37] ^[02]	RS55113 ^[316]	RS55118
				1	U-Bolt Kit	RS712	RS5113 ^[316]	RS5118
				2	Leaf Spring	RS44192 ^[37] ^[02]	RS7113	RS7118
				1	U-Bolt Kit	RS711	RS999113	RS999118
		1"	1"	1	U-Bolt Kit	RS712	RS55113 ^[316]	RS55113
				1	U-Bolt Kit	RS711	RS5113 ^[316]	RS5113
							RS7113	RS7113
							RS999113	—
1981-76	All	2½"	2½"	2	Leaf Spring	RS44092 ^[37] ^[02]	RS55119 ^[21]	RS55118
				1	U-Bolt Kit	RS712	RS5119 ^[21]	RS5118
				2	Leaf Spring	RS44192 ^[37] ^[02]	RS7119	RS7118
				1	U-Bolt Kit	RS711	RS999119	RS999118
Comanche - 4WD								
1991-86	All	1-3"	1½"	1	Coil Spring Set	RS6423	RS55239	RS55118
				1	Adjustable Leaf Kit	RS60913	RS5239	RS5118
							RS7239	RS7118
							RS999239	RS999118

^[21] On 1976-81 CJ5, CJ7, Scrambler 2½" Suspension System RS5119 & RS999119 may be too short and you must use RS5113 & RS999113 with Bump Stop Kit No. RS8203. ^[37] Remove 1/2" O.D. x 7/16" I.D. sleeves, if used, from the old spring shackle ends and insert sleeves into the Rancho® bushings.

^[316] Requires aftermarket shock adapter bracket. ^[02] Qty. Req. 2



Suspension

Year	Model	Raised Height		Suspension			Shock Absorbers	
		Front	Rear	Qty	Description	Kit Part No.	Front	Rear
JEEP								
Comanche - 2WD								
1991-86	All	1-3"	1½"	1	Coil Spring Set	RS6423	RS55239	RS55118
				1	Adjustable Leaf Kit	RS60913	RS5239	RS5118
							RS7239	RS7118
							RS999239	RS999118
Gladiator — JT								
2020	4WD; Raised Height Varies Between Rubicon and Sport Models; Includes Progressive Rate Coil Springs; Shocks Sold Separately	3"	2"	RS66128B★			RS999065	
				1	Component Box 1	RS66128B-1	RS55065	RS55070
				1	Component Box 2	RS66128B-2		
				1	Component Box 3	RS66128B-3		
	1	Component Box 4	RS66128B-4					
	Rubicon; Level It System; Includes Front RS5000X Shocks and Coils	1½"	0"	1	Level It Kit	RS66127BR5	Inc.	RS55069
	Rubicon; Level It System; Includes Front RS9000XL Shocks and Coils	1½"	0"	1	Level It Kit	RS66127BR9	Inc.	RS999069
Gladiator — JT Optional Upgrade Components								
2020	Front Tube Doors	—	—	1	Front Door Set	RS62121B		
	Rear Tube Doors	—	—	1	Rear Door Set	RS62122B		
	Front Disconnect Sway Bar Link Kit	2-6"	—	1	Front Sway Bar Link Kit	RS62126B		
	Differential Cover - Dana Axle 44 M210 (Front)	—	—	1	Differential Cover	RS62119		
	Differential Cover - Dana Axle 44 M220 (Rear)	—	—	1	Differential Cover	RS62120		
	Differential Glide Plate - Dana Axle 44 M210 (Front)	—	—	1	Differential Glide Plate	RS62116		
	Differential Glide Plate - Dana Axle 30 M186 (Front)	—	—	1	Differential Glide Plate	RS62124		
	Differential Glide Plate - Dana Axle 44 (Rear)	—	—	1	Differential Glide Plate	RS62138		
	3" Bump Stop Kit - Front	3"	—	1	Bump Stop Kit	RS62127B		
	Track Bar Support Brace	—	—	1		RS62133		
	Geometry Correction Brackets	2-5"	—	1		RS62118B		
	Front Upper Adjustable Control Arm Kit	0"-4.5"	—	1	Front Upper Set	RS66164B		
	Front Lower Adjustable Control Arm Kit	0"-4.5"	—	1	Front Lower Set	RS66165B		
	HD Front Adjustable Track Bar	2"-4.5"	—	1	Front	RS62128		
	Coil Spring Isolator	—	—	1	Front Lower Set	RS62123		
Shock Skid Plate	—	—	1	Rear Set	RS62137			
Grand Wagoneer - 4WD								
1989-84	All	2½"	0"	2	Leaf Spring	RS44044 ^[6] ^[35] ^[Q2]	RS55118	RS55118
							RS5118	RS5118
							RS7118	RS7118
							RS999118	RS999118
J10 - 4WD								
1986-84	All	2½"	1½"	2	Leaf Spring	RS44044 ^[6] ^[35] ^[Q2]	RS55118	RS55113
							RS5118	RS5113
							RS7118	RS7113
							RS999118	RS999113

[6] If these vehicles have a Detroit-type driveline, the driveline must be replaced by a Spicer-type driveline. (See Footnote pages for identification) [35] Height will vary due to inconsistent factory height. [Q2] Qty. Req. 2

Suspension



Year	Model	Raised Height		Suspension			Shock Absorbers	
		Front	Rear	Qty	Description	Kit Part No.	Front	Rear
JEEP								
J10 - 4WD (Cont.)								
1983-81	All	2½"	0"	2	Leaf Spring	RS44044 ^[6] ^[35] ^[02]	RS55118 RS5118 RS7118	RS55118 RS5118 RS7118
							RS999118	RS999118
1980-79	All	1½"	1½"	2	Leaf Spring	RS44044 ^[6] ^[35] ^[02]	RS55118 RS5118 RS7118	RS55118 RS5118 RS7118
				1	Adjustable Leaf Kit	RS60612	RS999118	RS999118
1978	All	2½"	0"	2	Leaf Spring	RS44044 ^[6] ^[35] ^[02]	RS55118 RS5118 RS7118	RS55118 RS5118 RS7118
							RS999118	RS999118
1977-74	All	3"	0"	2	Leaf Spring	RS44044 ^[6] ^[35] ^[02]	RS55118 RS5118 RS7118	RS55118 RS5118 RS7118
							RS999118	RS999118
J20 - 4WD								
1983-81	All	2½"	0"	2	Leaf Spring	RS44044 ^[6] ^[35] ^[02]	RS55118 RS5118 RS7118	RS55118 RS5118 RS7118
							RS999118	RS999118
1980-79	All	1½"	1½"	2	Leaf Spring	RS44044 ^[6] ^[35] ^[02]	RS55118 RS5118 RS7118	RS55118 RS5118 RS7118
				1	Adjustable Leaf Kit	RS60612	RS999118	RS999118
1977-74	All	3"	0"	2	Leaf Spring	RS44044 ^[6] ^[35] ^[02]	RS55118 RS5118 RS7118	RS55118 RS5118 RS7118
							RS999118	RS999118
Scrambler - 4WD								
1985-82	All	2½"	2½"	2	Leaf Spring	RS44092 ^[37] ^[02]	RS55113 ^[316]	RS55118
				1	U-Bolt Kit	RS712	RS5113 ^[316]	RS5118
				2	Leaf Spring	RS44192 ^[37] ^[02]	RS7113	RS7118
				1	U-Bolt Kit	RS711	RS999113	RS999118
1981	All	2½"	2½"	2	Leaf Spring	RS44092 ^[37] ^[02]	RS55119 ^[21]	RS55118
				1	U-Bolt Kit	RS712	RS5119 ^[21]	RS5118
				2	Leaf Spring	RS44192 ^[37] ^[02]	RS7119	RS7118
				1	U-Bolt Kit	RS711	RS999119	RS999118
Wagoneer - 4WD								
1989-74	All	2½"	0"	2	Leaf Spring	RS44044 ^[6] ^[35] ^[02]	RS55118 RS5118 RS7118	RS55118 RS5118 RS7118
							RS999118	RS999118
Willy's - 4WD								
1958-55	CJ-5, CJ-6	2½"	2½"	2	Leaf Spring	RS44062 ^[02]	RS55113	RS55113
				1	U-Bolt Kit	RS714	RS5113	RS5113
				2	Leaf Spring	RS44162 ^[02]	RS7113	RS7113
				1	U-Bolt Kit	RS711	RS999113	RS999113

^[6] If these vehicles have a Detroit-type driveline, the driveline must be replaced by a Spicer-type driveline. (See Footnote pages for identification) ^[21] On 1976-81 CJ5, CJ7, Scrambler 2½" Suspension System RS5119 & RS999119 may be too short and you must use RS5113 & RS999113 with with Bump Stop Kit No. RS8203. ^[35] Height will vary due to inconsistent factory height. ^[37] Remove 1/2" O.D. x 7/16" I.D. sleeves, if used, from the old spring shackle ends and insert sleeves into the Rancho® bushings. ^[316] Requires aftermarket shock adapter bracket. ^[02] Qty. Req. 2



Suspension

Year	Model	Raised Height		Suspension			Shock Absorbers	
		Front	Rear	Qty	Description	Kit Part No.	Front	Rear

JEEP

Willy's - 4WD (Cont.)

1958-46	CJ-2, CJ-3	2½"	2½"	2	Leaf Spring	RS44020 [Ⓜ] [Ⓜ]	RS55119	RS55113
				1	U-Bolt Kit	RS714	RS5119	RS5113
				2	Leaf Spring	RS44120 [Ⓜ]	RS7119	RS7113
				1	U-Bolt Kit	RS711	RS999119	RS999113
1943-42	MB	2½"	2½"	2	Leaf Spring	RS44020 [Ⓜ] [Ⓜ]	RS55119	RS55113
				1	U-Bolt Kit	RS714	RS5119	RS5113
				2	Leaf Spring	RS44120 [Ⓜ]	RS7119	RS7113
				1	U-Bolt Kit	RS711	RS999119	RS999113

Wrangler — JK

2018-07	4WD; 4 Door; 2" Sport System; Includes Progressive Rate Coil Springs and RS9000XL Shocks	2"	3/4"	RS66119BR9★			Inc.	Inc.
				1	Component Box 1	RS66119BR9		
	4WD; 4 Door; 2" Sport System; Includes Progressive Rate Coil Springs and RS5000X Shocks	2"	3/4"	RS66119BR5★			Inc.	Inc.
				1	Component Box 1	RS66119BR5		
	4WD; 2 Door; 2" Sport System; Includes Progressive Rate Coil Springs and RS9000XL Shocks	2"	3/4"	RS66118BR9★			Inc.	Inc.
				1	Component Box 1	RS66118BR9		
	4WD; 2 Door; 2" Sport System; Includes Progressive Rate Coil Springs and RS5000X Shocks	2"	3/4"	RS66118BR5★			Inc.	Inc.
				1	Component Box 1	RS66118BR5		
	4WD; 4" Short Arm Suspension System; Includes Progressive Rate Coil Springs	4"	3½"	RS66114B★			RS55331	RS55332
				1	Component Box 1	RS66114B-1	RS5331	RS5332
				1	Component Box 2	RS66114B-2	RS7331	RS7330
				1	Component Box 3	RS66114B-3	RS999331	RS999332
	4WD; 4" Long Arm Suspension System; Includes Progressive Rate Coil Springs. REQUIRED - Transmission Cross Member must be purchased separately based upon model year	4"	3½"	RS66115B★			RS55331	RS55332
				1	Component Box 1	RS66115B-1	RS5331	RS5332
				1	Component Box 2	RS66115B-2	RS7331	RS7330
				1	Component Box 3	RS66115B-3	RS999331	RS999332
					Cross Member	RS886101 (11-07)		
					Cross Member	RS886102 (17-12)		
	All; w/ Sport System; Includes Geometry Control Arm Brackets and Progressive Rate Coil Springs	4"	3½"	RS66102B★			RS55331	RS55332
				1	Component Box 1	RS66102B-1	RS5331	RS5332
				1	Component Box 2	RS66102B-2	RS7331	RS7330
				1	Exhaust Pipe	RS720003 (18-12)	RS999331	RS999332
	All; w/ Sport System; Includes Progressive Rate Coil Springs	3-3½"	2½"	RS66110B★			RS55329	RS55330
				1	Component Box 1	RS66110B-1	RS5329	RS5330
				1	Component Box 2	RS66110B-2	RS7329	RS7330
				1	Exhaust Pipe	RS720003 (18-12)	RS999329	RS999330

Wrangler — JK Optional Upgrade Components

2018-07	Front Quick Disconnect Sway Bar Links	—	—	1	Sway Bar Link Kit	RS6756B		
	Geometry Correction Brackets	2"- 4"	—	1	Bracket Kit	RS62103		
	Differential Glide Plate - Dana 30 (front)	—	—	1	Differential Glide Plate	RS6222		

[Ⓜ] U-Type Shackles must be upgraded to Plate Type Shackles. [Ⓜ] Qty. Req. 2

Suspension



Year	Model	Raised Height		Suspension			Shock Absorbers	
		Front	Rear	Qty	Description	Kit Part No.	Front	Rear
JEEP								
Wrangler — JK Optional Upgrade Components (Cont.)								
2018-07 (Cont.)	Differential Glide Plate - Dana 44 (front)	—	—	1	Differential Glide Plate	RS6212		
	Differential Glide Plate - Dana 44 (rear)	—	—	1	Differential Glide Plate	RS6242		
	Differential Cover - Dana 30 (front)	—	—	1	Differential Cover	RS6218		
	Differential Cover - Dana 44 (front)	—	—	1	Differential Cover	RS6209		
	Differential Cover - Dana 60 10 Bolt Pattern	—	—	1	Differential Cover	RS6245		
	Rear Track Bar	—	2'- 6"	1	Rear Track Bar	RS62105		
	High Steer Knuckles	3"- 4"	—	1	Knuckle Set	RS62100		
	Track Bar Relocation Bracket	3"	—	1	Bracket Kit	RS62101		
	Flip Drag Link	—	—	1	Drag Link	RS62102		
		—	—	1	Drag Link	RS62106		
	Front Upper Control Arms	0"- 4"	—	1	Front Upper Set	RS66155B		
	Front Lower Control Arms	0"- 4"	—	1	Front Lower Set	RS66156B		
	Rear Upper Control Arms	—	0"- 4"	1	Rear Upper Set	RS66157B		
	Rear Lower Control Arms	—	0"- 4"	1	Rear Lower Set	RS66158B		
Front Coil Spring Spacer Kit	—	—	1	Coil Spring Spacer Kit	RS70082			
2018-12	Cross Over Exhaust Pipe Kit (fits 2018-12)	—	—	1	Exhaust Pipe Kit	RS720003		
2018-07	Front Axle Bushing Kit	—	—	1	Suspension Bushing Kit	RS906		
	Rod End w/ Bushing for Adjustable Track Bars RS62104, RS62105 & RS62107	—	—	1	Bushing Kit	RS881009		
	Rod End w/ Bushing for Adjustable Control Arm RS66155B - Upper Front	—	—	1	Bushing Kit	RS881013		
	Rod End w/ Bushing for Adjustable Control Arms RS66156B & RS66158B - Lower Front & Rear	—	—	1	Bushing Kit	RS881014		
	Bushing for Adjustable Lower Control Arms RS66156B & RS66158B (non-adj. end) - Lower Front & Rear	—	—	1	Bushing Kit	RS881015		
	Rod End w/ Bushing for Adjustable Control Arm RS66157B - Upper Rear	—	—	1	Bushing Kit	RS881016		
	Tool Used to Install RS881009, RS881013, RS881014, RS881015 or RS881016	—	—		Bushing Installation Tool	RS62108		
	Quick Disconnect Sway Bar End Link Kit	4"	—	1	Front Sway Bar Link Kit	RS62113B		
	Front Adjustable Track Bar Kit	2"-6"	—	1	Front Track Bar Kit	RS62115		
	Front Coil Spring Set	3"	—	1	Front Coil Spring Kit	RS80129B		
	Rear Coil Spring Set	—	3"	1	Rear Coil Spring Kit	RS80130B		
	Front Coil Spring Set	4"	—	1	Front Coil Spring Kit	RS80131B		
	Rear Coil Spring Set	—	4"	1	Rear Coil Spring Kit	RS80132B		
	Rear Shock Glide Plates	—	—	1	Rear Shock Glide Kit	RS62135		



Suspension

Year	Model	Raised Height		Suspension			Shock Absorbers	
		Front	Rear	Qty	Description	Kit Part No.	Front	Rear
JEEP								
Wrangler — JL								
2020-18	4WD; 4 Door; Crawler Short Arm Suspension; 3.5" Rubicon, 4.5" Non Rubicon; Includes Progressive Rate Coil Springs; Shocks Sold Separately		4½"					
4½								
RS66125B★								
1								
JEEP								
Wrangler — JL								
2020-18	4WD; 4 Door; Sport System; 2" Rubicon, 3.5" Non Rubicon; Includes Progressive Rate Coil Springs and RS5000XL Shocks		3½"					
3½								
RS66124BR5★								
1								
JEEP								
Wrangler — JL								
2020-18	4WD; 4 Door; Sport System; 2" Rubicon, 3.5" Non Rubicon; Includes Progressive Rate Coil Springs and RS9000XL Shocks		3½"					
3½								
RS66124BR9★								
1								
JEEP								
Wrangler — JL								
2020-18	4WD; 2 Door; Sport System; Raised Height Varies Between Rubicon and Sport Models; Includes Progressive Rate Coil Springs and RS5000XL Shocks	2½"-3"	2½"-3"	RS66121BR5★			RS55065	RS55066
				1	Component Box 1	RS66121BR5-1		
				1	Component Box 2	RS66121BR5-2		

Suspension



Year	Model	Raised Height		Suspension			Shock Absorbers	
		Front	Rear	Qty	Description	Kit Part No.	Front	Rear
JEEP								
Wrangler — JL (Cont.)								
2020-18 (Cont.)	4WD; 2 Door; Sport System; Raised Height Varies Between Rubicon and Sport Models; Includes Progressive Rate Coil Springs and RS9000XL Shocks	2½"-3"	2½"-3"	RS66121BR9★			RS999065	RS999066
				1	Component Box 1	RS66121BR9-1		
				1	Component Box 2	RS66121BR9-2		

Wrangler — JL Optional Upgrade Components

2020-18	Front Disconnect Sway Bar Link Kit	2-6"	—	1	Front Sway Bar Link Kit	RS62126B	
	Differential Cover - Dana Axle 44 M210 (Front)	—	—	1	Differential Cover	RS62119	
	Differential Cover - Dana Axle 44 M220 (Rear)	—	—	1	Differential Cover	RS62120	
	Differential Glide Plate - Dana Axle 30 M186 (Front)	—	—	1	Differential Glide Plate	RS62124	
	Differential Glide Plate - Dana Axle 44 M210 (Front)	—	—	1	Differential Glide Plate	RS62116	
	Differential Glide Plate - Dana Axle 44 M220 (Rear)	—	—	1	Differential Glide Plate	RS62117	
	3" Bump Stop Kit - Front	3"	—	1	Bump Stop Kit	RS62127B	
	Shock Glides - Rear	—	—	1	Shock Glides	RS62125	
	Front Coil Springs - Rubicon 4DR	2"	—	1	Front Set	RS80125B	
	Front Coil Springs - Non-Rubicon 4DR	3.5"	—	1	Front Set	RS80125B	
	Rear Coil Springs - Rubicon, 4DR	2"	—	1	Rear Set	RS80126B	
	Rear Coil Springs - Non-Rubicon, 4DR	3.5"	—	1	Rear Set	RS80126B	
	Front Coil Springs - Rubicon 4DR	3.5"	—	1	Front Set	RS80127B	
	Front Coil Springs - Non-Rubicon 4DR	4.5"	—	1	Front Set	RS80127B	
	Rear Coil Springs - Rubicon, 4DR	3.5"	—	1	Rear Set	RS80128B	
	Rear Coil Springs - Non-Rubicon, 4DR	4.5"	—	1	Rear Set	RS80128B	
	Front Upper Adjustable Control Arm Kit	0"-4.5"	—	1	Front Upper Set	RS66164B	
	Front Lower Adjustable Control Arm Kit	0"-4.5"	—	1	Front Lower Set	RS66165B	
	Rear Upper Adjustable Control Arm Kit	-	0"- 4.5"	1	Rear Upper Set	RS66157B	
	Rear Lower Adjustable Control Arm Kit	-	0"- 4.5"	1	Rear Lower Set	RS66158B	
	HD Front Adjustable Track Bar	2"-4.5"	—	1	Front	RS62128	
	HD Rear Adjustable Track Bar	—	2"-4.5"	1	Rear	RS62131	
	Parking Brake Cable Bracket	—	—	1	Parking Brake Cable Bracket	RS62136	
	Track Bar Support Brace	—	—	1		RS62133	
	Geometry Correction Brackets	2"-5"	—	1		RS62118B	
	Coil Spring Isolator	—	—	1		RS62123	

Wrangler — TJ/LJ Optional Upgrade Components

2018-07	Differential Glide Plate - Dana 30 (front)	—	—	1	Differential Glide Plate	RS6227	
	Differential Glide Plate - Dana 44 (rear)	—	—	1	Differential Glide Plate	RS6252	
	Differential Cover - Dana 30 (front)	—	—	1	Differential Cover	RS6218	
	Differential Cover - Dana 44 (front)	—	—	1	Differential Cover	RS6209	
	Differential Cover - Dana 60 10 Bolt Pattern	—	—	1	Differential Cover	RS6245	



Suspension

Year	Model	Raised Height		Suspension			Shock Absorbers	
		Front	Rear	Qty	Description	Kit Part No.	Front	Rear

JEEP

Wrangler — TJ/LJ Optional Upgrade Components (Cont.)

2006-97	Rod End w/ Bushing for Adjustable Lower Control Arms RS66161B & RS66163B - Lower Front & Rear	—	—	1	Bushing Kit	RS881017		
	Rod End w/ Bushing for Adjustable Control Arms RS66160B & RS66162B - Upper Front & Rear	—	—	1	Bushing Kit	RS881018		
	Tool Used to Install RS881017 or RS881018	—	—		Bushing Installation Tool	RS62108		
	Quick Disconnect Sway Bar End Link Kit	4"	—	1	Front Sway Bar Link Kit	RS62112B		

Wrangler — TJ/LJ

2006-97	All; w/ Crawler Short Arm Suspension	3½"	3½"	RS66113B★			RS55255	RS55256
				1	Component Box 1	RS66113B-1	RS5255	RS5256
				1	Component Box 2	RS66113B-2	RS7255	RS7256
	1	Component Box 3	RS66113B-3	RS999255	RS999256			
	All; w/ Sport Suspension	2½"	2½"	RS6503B★			RS55239	RS55241
				1	Coils, Control Arms	RS6503B	RS5239	RS5241
							RS7239	RS7241
							RS999239	RS999241

Wrangler — TJ/LJ — Steering Stabilizers

Year	Model	Stabilizer	
		Shock	Bracket
2006-97	All; w/ OEM Steering Damper Mounts; Single Steering Damper	RS5407	—

Wrangler — YJ

1995-87	All	2-2½"	2-2½"	2	Leaf Spring	RS44050 ^[32] ^[Q]	RS55168	RS55118 ^[316]
				1	Brackets, Spacers	RS6444	RS5168	RS5118 ^[316]
				1	U-Bolt Kit	RS720	RS7168	RS7118
				2	Leaf Spring	RS44150 ^[32] ^[Q]	RS999168	RS999118
				1	U-Bolt Kit	RS721		

Wrangler — YJ — Steering Stabilizers

Year	Model	Stabilizer	
		Shock	Bracket
1995-87	All; w/ OEM Steering Damper Mounts; Single Steering Damper	RS5407	—

LINCOLN

Mark LT - 4WD

Mark LT - 4WD — quickLIFT™ Loaded

Year	Model	Raised Height		quickLIFT™		
		Front	Rear	Front	Rear	
2008-06	All; w/o 8,200lb GVW	1½"	0"	RS999910	—	
				Shock Absorber	—	RS55286 RS5286
				Shock Absorber	—	RS7286
				Shock Absorber	—	RS999286

^[32] These leaf springs do not come with bushings. Bushings are in front Kit RS6444. ^[316] Requires aftermarket shock adapter bracket. ^[Q] Qty. Req. 2

Suspension



Year	Model	Raised Height		Suspension			Shock Absorbers	
		Front	Rear	Qty	Description	Kit Part No.	Front	Rear

LINCOLN

Mark LT - 2WD

Mark LT - 2WD — quickLIFT™ Loaded

Year	Model	Raised Height		quickLIFT™	
		Front	Rear	Front	Rear
2008-06	All	1¾"	0"	RS999909	—
				—	RS999285

MERCURY

Mountaineer - 4WD

Mountaineer - 4WD — quickLIFT™ Loaded

Year	Model	Raised Height		quickLIFT™	
		Front	Rear	Front	Rear
2010-06	All	1¾"	1"	RS999939	RS999942
				RS999924	RS999927
2005-02	All; Exc. AWD; w/o Air Suspension	1½"	1¼"	RS999904	—
				—	RS999934
				—	RS999905

Mountaineer - 2WD

Mountaineer - 2WD — quickLIFT™ Loaded

Year	Model	Raised Height		quickLIFT™	
		Front	Rear	Front	Rear
2010-06	All	1¾"	1"	RS999939	RS999942
				RS999924	RS999927
2005-02	All; w/o Air Suspension	1½"	1¼"	RS999904	—
				—	RS999934
				—	RS999905

NISSAN

Armada

Armada — quickLIFT™ Loaded

Year	Model	Raised Height		quickLIFT™	
		Front	Rear	Front	Rear
2015-05	All; w/o Rear Leveling System	1¾"	1¾"	RS999937	—
				RS999921	—
				—	RS999306
				—	RS70076 ^[254]

Frontier - 4WD

2004-00	All; w/ V6 Engine	2½"	2½"	RS6593★ ^[209]		RS55188	RS55116
				1	Control Arm, Ball Joint	RS6593 ^[209]	RS5188
						RS999188	—

^[209] New upper ball joints are not included with this suspension kit but are required to complete the installation, reference instruction sheet for complete listing.

^[254] Rear kit, required to level the rear to the front height.



Suspension

Year	Model	Raised Height		Suspension			Shock Absorbers	
		Front	Rear	Qty	Description	Kit Part No.	Front	Rear

NISSAN

Frontier - 4WD (Cont.)

Frontier - 4WD — quickLIFT™ Loaded

Year	Model	Raised Height		quickLIFT™	
		Front	Rear	Front	Rear
2019-05	All; Exc. Nismo & Pro-4x	2"	0"	RS999922	—
	Shock Absorber			—	RS999311

Frontier - 2WD

Year	Model	Front	Rear	Suspension		Front	Rear
				Qty	Description		
2004-00	All; w/ V6 Engine	2½"	2½"	1	Control Arm, Ball Joint	RS55188 RS5188 RS999188	RS55116 RS5116 —

Frontier - 2WD — quickLIFT™ Loaded

Year	Model	Raised Height		quickLIFT™	
		Front	Rear	Front	Rear
2019-05	All	2"	0"	RS999922	—
	Shock Absorber			—	RS999311

Pathfinder - 4WD

Pathfinder - 4WD — quickLIFT™ Loaded

Year	Model	Raised Height		quickLIFT™	
		Front	Rear	Front	Rear
2012-05	All	2"	1¾"	RS999922	—
	Shock Absorber Coil Spring Spacer Kit			—	RS999312 RS70077 ^[254]

Pathfinder - 2WD

Pathfinder - 2WD — quickLIFT™ Loaded

Year	Model	Raised Height		quickLIFT™	
		Front	Rear	Front	Rear
2012-05	All	2"	1¾"	RS999922	—
	Shock Absorber Coil Spring Spacer Kit			—	RS999312 RS70077 ^[254]

Titan - 4WD

Year	Model	Front	Rear	Suspension		Front	Rear
				Qty	Description		
2014-04	w/ Automatic Transmission; w/ 5.6L Engine	4"	2½"	1	Component Box 1	RS55773 RS5773	RS55304 RS5304
				1	Component Box 2	RS999773	RS999304
				1	Component Box 3		
				1	Component Box 4		

Titan - 4WD — quickLIFT™ Loaded

Year	Model	Raised Height		quickLIFT™	
		Front	Rear	Front	Rear
2019-17	All; Exc. PRO-4X; w/o Off Road Package	1¾"	0"	RS999937	—
	Left Right			RS999921	—

^[209] New upper ball joints are not included with this suspension kit but are required to complete the installation, reference instruction sheet for complete listing.

^[254] Rear kit, required to level the rear to the front height.

Suspension



Year	Model	Raised Height		Suspension			Shock Absorbers	
		Front	Rear	Qty	Description	Kit Part No.	Front	Rear

NISSAN

Titan - 4WD (Cont.)

Titan - 4WD — quickLIFT™ Loaded (Cont.)

Year	Model	Raised Height		quickLIFT™			
		Front	Rear	Front	Rear		
2015-04	All; Exc. PRO-4X; w/o Off Road Package	1 3/4"	0"	Left	RS999937	—	
				Right	RS999921	—	
				Shock Absorber		—	RS999303

Titan - 2WD

Year	Model	Front	Rear	RS6594B★		RS55773	RS55304	
				Qty	Description			RS6594B-1
2014-04	w/ Automatic Transmission; w/ 5.6L Engine	4"	2 1/2"	1	Component Box 1	RS6594B-1	RS5773	RS5304
				1	Component Box 2	RS6594B-2	RS999773	RS999304
				1	Component Box 3	RS6594B-3		
				1	Component Box 4	RS6594B-4		

Titan - 2WD — quickLIFT™ Loaded

Year	Model	Raised Height		quickLIFT™		
		Front	Rear	Front	Rear	
2019-17	All; Exc. PRO-4X; w/o Off Road Package	1 3/4"	0"	Left	RS999937	—
				Right	RS999921	—
2015-04	All; Exc. PRO-4X; w/o Off Road Package	1 3/4"	0"	Left	RS999937	—
				Right	RS999921	—
				Shock Absorber		—

Xterra - 4WD

Year	Model	Front	Rear	RS6592★ ^[209]		RS55188	RS55116	
				Qty	Description			RS6592 ^[209]
2004-00	All	2 1/2"	2 1/2"	1	Control Arm, Ball Joint	RS6592 ^[209]	RS5188	RS5116
							RS999188	RS999116

Xterra - 4WD — quickLIFT™ Loaded

Year	Model	Raised Height		quickLIFT™			
		Front	Rear	Front	Rear		
2015-05	All	1 3/4"	1 1/2"	Shock Absorber		RS999922	—
				Leaf Helper Spring		—	RS999314
						—	RS70078 ^[254]

Xterra - 2WD

Year	Model	Front	Rear	RS6592★ ^[209]		RS5188	RS5116	
				Qty	Description			RS6592 ^[209]
2004-00	All	2 1/2"	2 1/2"	1	Control Arm, Ball Joint	RS6592 ^[209]	RS5188	RS5116
							RS999188	RS999116

Xterra - 2WD — quickLIFT™ Loaded

Year	Model	Raised Height		quickLIFT™			
		Front	Rear	Front	Rear		
2015-05	All	1 3/4"	1 1/2"	Shock Absorber		RS999922	—
				Leaf Helper Spring		—	RS999313
						—	RS70078 ^[254]

^[209] New upper ball joints are not included with this suspension kit but are required to complete the installation, reference instruction sheet for complete listing.

^[254] Rear kit, required to level the rear to the front height.



Suspension

Year	Model	Raised Height		Suspension			Shock Absorbers	
		Front	Rear	Qty	Description	Kit Part No.	Front	Rear

TOYOTA

4Runner - 4WD

2020-03	All; Exc. TRD Pro & 5-Lug (Must Use OE Springs)	2½"	0"	1	Level It Kit	RS66903R9	Inc.	RS999305
2019-03	All; Exc. TRD Pro; Upper Control Arm Upgrade Kit	2-6"	—	1	Upper Control Arms	RS64903	—	—
	All; Exc. TRD Pro & 5-Lug	—	1½"	1	Rear Coil Spring Spacer (Optional)	RS70080	—	RS7305

4Runner

4Runner — quickLIFT™ Loaded

Year	Model	Raised Height		quickLIFT™	
		Front	Rear	Front	Rear
2019-03	All; w/o Delphi REAS Suspension System, Kinetic Dynamic Suspension System Left Right Shock Absorber Coil Spring Spacer Kit	2"	1½"	—	—
				RS999913	—
				RS999914	—
				—	RS999305
—	RS70080 ^[254]				

4Runner — quickLIFT™ 7000MT

Year	Model	Raised Height		quickLIFT™	
		Front	Rear	Front	Rear
2019-03	All; w/o Delphi REAS Suspension System, Kinetic Dynamic Suspension System – (Must Use OE Springs) Shock Absorber Coil Spring Spacer Kit	0"	1½"	—	RS7305
				—	RS70080 ^[254]
				—	RS70080 ^[254]

FJ Cruiser - 4WD

2014-07	All; (Must Use OE Springs)	2¼"	0"	1	Level It Kit	RS66903R9	Inc.	RS999305
		2½"	0"	1	Level It Kit	RS66903R7	Inc.	RS7305
	All; Upper Control Arm Upgrade Kit	2-6"	—	1	Upper Control Arms	RS64903	—	—
	All; Exc. 5-Lug	—	1½"	1	Rear Block Kit (Optional)	RS70080	—	RS7305

FJ Cruiser

FJ Cruiser — quickLIFT™ Loaded

Year	Model	Raised Height		quickLIFT™	
		Front	Rear	Front	Rear
2014-07	All Left Right Shock Absorber Coil Spring Spacer Kit	2"	1½"	—	—
				RS999913	—
				RS999914	—
				—	RS999305
—	RS70080 ^[254]				

FJ Cruiser — quickLIFT™ 7000MT

Year	Model	Raised Height		quickLIFT™	
		Front	Rear	Front	Rear
2014-07	All – (Must Use OE Springs) Shock Absorber	2"	0"	—	RS7305
				—	RS7305

^[254] Rear kit, required to level the rear to the front height.

Suspension



Year	Model	Raised Height		Suspension			Shock Absorbers	
		Front	Rear	Qty	Description	Kit Part No.	Front	Rear

TOYOTA

Sequoia

Sequoia — quickLIFT™ Loaded

Year	Model	Raised Height		quickLIFT™		
		Front	Rear	Front	Rear	
2007-01	All	2¼"	1¾"	Left Right Coil Spring Spacer Kit	RS999923	—
					RS999931	—
					—	RS70081 ^[254]
					—	—

Tacoma - 4WD

2020-05	All; Exc. TRD Pro (Must Use OE Springs)	2½"	1½"	RS66905R9K	Inc.	Inc.								
					1	Component Box 1	RS66905R9-1							
					1	Component Box 2	RS66905R9-2							
					1	Component Box 3	RS66905R9-3							
2019-05	All; Includes RS9000XL Shocks	2½"	1½"	RS66901R9★	Inc.	Inc.								
					1	Component Box 1	RS66901R9-1							
					1	Component Box 2	RS66901R9-2							
2020-05	All; Exc. TRD Pro (Must Use OE Springs)	2¼"	0"	1	Level It Kit	RS66903R9	Inc.	RS999319						
2018-05	All; Exc. TRD Pro (Must Use OE Springs)	2½"	0"	1	Level It Kit	RS66903R7	Inc.	RS7319						
							All	2-6"	—	1	Upper Control Arms	RS64901	—	—
							All; Exc. TRD Pro	—	1½"	1	Rear Block Kit (Optional)	RS70901	—	RS7319

Tacoma - 4WD — quickLIFT™ Loaded

Year	Model	Raised Height		quickLIFT™		
		Front	Rear	Front	Rear	
2019-05	All; Exc. TRD Pro	2½-3"	1½"	Shock Absorber Rear Block Kit	RS999915	—
					—	RS999319
					—	RS70901 ^[254]
2004-95	All	1¾"	0"	Left Right Left Shock Absorber Right Shock Absorber	RS999907	—
					RS999908	—
					—	RS999226
					—	RS999180
					—	—

Tacoma - 2WD

2020-16	All – (Must Use OE Springs)	2½"	1½"	RS66905R9K	Inc.	Inc.			
					1	Component Box 1	RS66905R9-1		
					1	Component Box 2	RS66905R9-2		
					1	Component Box 3	RS66905R9-3		
2015-05	Pre Runner w/ 6 Lug Wheels (Must Use OE Springs)	2½"	1½"	RS66905R9K	Inc.	Inc.			
					1	Component Box 1	RS66905R9-1		
					1	Component Box 2	RS66905R9-2		
					1	Component Box 3	RS66905R9-3		
2019-16	All; Includes RS9000XL Shocks	2½"	1½"	RS66901R9★	Inc.	Inc.			
					1	Component Box 1	RS66901R9-1		
					1	Component Box 2	RS66901R9-2		
					All; (Must Use OE Springs)	2½"	0"	1	Level It Kit

^[254] Rear kit, required to level the rear to the front height.



Suspension

Year	Model	Raised Height		Suspension			Shock Absorbers	
		Front	Rear	Qty	Description	Kit Part No.	Front	Rear

TOYOTA

Tacoma - 2WD (Cont.)

2019-16 (Cont.)	All; Upper Control Arm Upgrade Kit	2-6"	—	1	Upper Control Arms	RS64901	—	—
	All	—	1½"	1	Rear Block Kit (Optional)	RS70901	—	RS7319
2015-05	PreRunner w/ 6 lug wheels; Includes RS9000XL Shocks 33	2½"	1½"	RS66901R9★			Inc.	Inc.
				1	Component Box 1	RS66901R9-1		
				1	Component Box 2	RS66901R9-2		
2020-05	PreRunner w/ 6 lug wheels; (Must Use OE Springs)	2¼"	0"	1	Level It Kit	RS66903R9	Inc.	RS999319
2015-05	PreRunner w/ 6 lug wheels; (Must Use OE Springs)	2½"	0"	1	Level It Kit	RS66903R7	Inc.	RS7319
	PreRunner w/ 6 lug wheels; Upper Control Arm Upgrade Kit	2-6"	—	1	Upper Control Arms	RS64901	—	—
	PreRunner w/ 6 lug wheels	—	1½"	1	Rear Block Kit (Optional)	RS70901	—	RS7319

Tacoma - 2WD — quickLIFT™ Loaded

Year	Model	Raised Height		quickLIFT™	
		Front	Rear	Front	Rear
2019-16	All	1¾"	1½"	RS999915	—
				—	RS999319
				—	RS70901 ^[254]
2015-05	Pre Runner	1¾"	1½"	RS999915	—
				—	RS999319
				—	RS70901 ^[254]
2004-98	Pre Runner	1¾"	0"	Left	RS999907
				Right	RS999908
				Left Shock Absorber	—
				Right Shock Absorber	RS999226
				—	RS999180

Tundra - 4WD

2020-07	All; Exc. TRD Pro (Must Use OE Springs)	2¼"	0"	1	Level It Kit	RS66902R9	Inc.	RS999324
2019-07	All; Exc. TRD Pro (Must Use OE Springs)	2½"	0"	1	Level It Kit	RS66902R7	Inc.	—
	All	2-6"	—	1	Upper Control Arms	RS64902	—	—
2018-07	All; Exc. TRD Pro	—	1"	1	Rear Block Kit (Optional)	RS70902	—	RS999324

Tundra - 4WD — quickLIFT™ Loaded

Year	Model	Raised Height		quickLIFT™	
		Front	Rear	Front	Rear
2019-07	All; w/o Crew Max or TRD Package	2¼"	0"	Left	RS999919
				Right	RS999920
				Shock Absorber	—
—	RS999324				

^[254] Rear kit, required to level the rear to the front height.

Suspension



Year	Model	Raised Height		Suspension			Shock Absorbers	
		Front	Rear	Qty	Description	Kit Part No.	Front	Rear

TOYOTA

Tundra - 4WD (Cont.)

Tundra - 4WD — quickLIFT™ Loaded (Cont.)

Year	Model	Raised Height		quickLIFT™		
		Front	Rear	Front	Rear	
2006-00	All	2½"	0"			
				Left	RS999923	—
				Right	RS999931	—
				Shock Absorber	—	RS999040

Tundra - 4WD — quickLIFT™ 7000MT

Year	Model	Raised Height		quickLIFT™	
		Front	Rear	Front	Rear
2019-07	All; w/o TRD Pro – (Must Use OE Springs)	2"	0"		
				Shock Absorber	RS7759

Tundra - 2WD

Tundra - 2WD — quickLIFT™ 7000MT

Year	Model	Raised Height		quickLIFT™	
		Front	Rear	Front	Rear
2020-07	All; Exc. TRD Pro (Must Use OE Springs)	2¼"	0"		
				Level It Kit	Inc.
2019-07	All; Exc. TRD Pro (Must Use OE Springs)	2½"	0"		
				Level It Kit	Inc.
	All; w/o TRD Pro – (Must Use OE Springs)	2"	0"	RS7759	—



Add-A-Leaf/Lev-A-Load

Installation of a Rancho® Suspension System can increase the risk of vehicle rollover in abrupt maneuvers.

Many states have laws governing modification of original equipment suspension systems. Such laws may prohibit any modification which adversely affects safety or any modification altering the suspension more than a specific number of inches. Rancho® Suspension recommends that you contact local law enforcement in your area before modifying your suspension.

Rancho®

does not recommend or endorse the use of its products in conjunction with those of other aftermarket suspension or lift kit manufacturers.

Do not use on vehicles with a mechanical Link Rear Proportioning Valve. Height may vary due to condition of Stock Springs. Check U-bolt length prior to installation, to see if there is enough threaded length to accommodate the new Add-A-Leaf. Approx. ½" to ¾".

YEAR	MODEL	ADD-A-LEAF (FRONT & REAR)				LEV-A-LOAD (REAR)		
		FRONT LEAF KIT 1-1½" R.Ht.	REAR LEAF KIT		MINI-MID COMP KIT	FULL SIZE (ORDER 1 EACH)		
			SOFT RIDE 1-1½" R.Ht.	HEAVY DUTY		LEAF KIT	BRKT KIT	
			1-2" R.Ht.	2-3" R.Ht.				
CHEVROLET								
CHEVROLET — Blazer 4 W.D. Full Size (K & V Models)								
1995-92	4WD Blazer Full Size	—	—	—	—	—	—	RS50616
1991-86	4WD Blazer Full Size	RS50212	—	RS60012	—	—	—	RS50616
1991-69	4WD Blazer Full Size (¾" Lift)	—	RS60612	—	—	—	—	—
1985-69	4WD Blazer Full Size	RS50012	—	RS60012	—	—	—	RS50616
CHEVROLET — Blazer 2 W.D. Full Size (C Models)								
1983-69	2WD Blazer Full Size	—	—	RS60012	—	—	—	RS50616
	2WD Blazer Full Size (¾" Lift)	—	RS60612	—	—	—	—	—
CHEVROLET — Pickup (1/2 Ton) 4 W.D. (Silverado, K & V Models)								
2007-99	4WD Silverado 1500 (1/2 Ton) Pickup	—	RS60645	—	—	—	—	—
1998-88	4WD K-1500 (1/2 Ton)	—	—	—	—	—	—	RS50616
1987	4WD V-10 (1/2 Ton)	RS50212	—	RS60012	—	—	—	RS50616
	4WD V-10 (1/2 Ton) (¾" Lift)	—	RS60612	—	—	—	—	—
1986-73	4WD K-10 (1/2 Ton)	RS50012	—	RS60012	—	—	—	RS50616
	4WD K-10 (1/2 Ton) (¾" Lift)	—	RS60612	—	—	—	—	—
1972-63	4WD K-10 (1/2 Ton)	RS50012	—	RS60012	—	—	—	RS50616
CHEVROLET — Pickup (1/2 Ton) 2 W.D. (Silverado, C & R Models)								
1987	2WD R-10 (1/2 Ton)	—	—	RS60012	—	—	—	RS50616
	2WD R-10 (1/2 Ton) (¾" Lift)	—	RS60612	—	—	—	—	—
1986-73	2WD C-10 (1/2 Ton)	—	—	RS60012	—	—	—	RS50616
	2WD C-10 (1/2 Ton) (¾" Lift)	—	RS60612	—	—	—	—	—
CHEVROLET — Pickup (3/4 Ton) 4 W.D. (Silverado, K & V Models)								
1987	4WD V-20 (3/4 Ton)	RS50212	—	RS60012	—	—	—	RS50616
	4WD V-20 (3/4 Ton) (¾" Lift)	—	RS60612	—	—	—	—	—
1986-73	4WD K-20 (3/4 Ton)	RS50012	—	RS60012	—	—	—	RS50616
	4WD K-20 (3/4 Ton) (¾" Lift)	—	RS60612	—	—	—	—	—
1972-63	4WD K-20 (3/4 Ton)	RS50012	—	RS60012	—	—	—	RS50616
CHEVROLET — Pickup (3/4 Ton) 2 W.D. (Silverado, C & R Models)								
1989-87	2WD R-20, R-2500 (3/4 Ton)	—	—	RS60012	—	—	—	RS50616
	2WD R-20, R-2500 (3/4 Ton) (¾" Lift)	—	RS60612	—	—	—	—	—
1986-73	2WD C-20 (3/4 Ton)	—	—	RS60012	—	—	—	RS50616
	2WD C-20 (3/4 Ton) (¾" Lift)	—	RS60612	—	—	—	—	—
1972-63	2WD C-20 (3/4 Ton) w/ Rear Leaf Spring	—	—	RS60012	—	—	—	RS50616

Add-A-Leaf/Lev-A-Load



YEAR	MODEL	ADD-A-LEAF (FRONT & REAR)				LEV-A-LOAD (REAR)		
		FRONT LEAF KIT 1-1½" R.Ht.	REAR LEAF KIT		MINI-MID COMP KIT	FULL SIZE (ORDER 1 EACH)		
			SOFT RIDE 1-1½" R.Ht.	HEAVY DUTY 1-2" R.Ht. 2-3" R.Ht.		LEAF KIT	BRKT KIT	
CHEVROLET (Cont.)								
CHEVROLET — Pickup LUV (Light Duty) 4 W.D.								
1982-72	4WD Luv Mini Pickup	—	—	RS60612	—	—	—	—
CHEVROLET — Pickup LUV (Light Duty) 2 W.D.								
1982-72	2WD Luv Mini	—	—	RS60612	—	—	—	—
CHEVROLET — Suburban 4 W.D.								
1991-86	Suburban 1500 4WD – Exc. Models with lever-activated rear brake proportioning valve	RS50212	—	RS60012	—	—	—	RS50616
1991-73	4WD Suburban (¾" Lift) – Exc. Models with lever-activated rear brake proportioning valve	—	RS60612	—	—	—	—	—
1985-73	Suburban 1500 4WD – Exc. Models with lever-activated rear brake proportioning valve	RS50012	—	RS60012	—	—	—	RS50616
1972-63	Suburban 1500 4WD	RS50012	—	RS60012	—	—	—	RS50616
CHEVROLET — Suburban 2 W.D.								
1991-73	2WD Suburban	—	—	RS60012	—	—	—	RS50616
	2WD Suburban (¾" Lift)	—	RS60612	—	—	—	—	—
1972-63	2WD Suburban w/ Rear Leaf Spring	—	—	RS60012	—	—	—	RS50616
CHEVROLET — Van (1/2 Ton) Express & G Models - Inc. Sportvan								
1990-71	G-10 (1/2 Ton) w/ rear leaf springs	—	—	RS60612	—	—	—	—
DODGE								
DODGE — Pickup (1/2 Ton) 4 W.D. (Ram 1500 & W Models)								
1993-61	4WD W100, W150 (1/2 Ton)	RS50212	RS60612	RS60012	—	—	—	RS50616
DODGE — Pickup (1/2 Ton) 2 W.D. (Ram 1500 & D Models)								
1993-61	2WD D100, D150 (1/2 Ton)	—	RS60612	RS60012	—	—	—	RS5061612
DODGE — Pickup (3/4 Ton) 4 W.D. (Ram 2500 & W Models)								
1993-61	4WD W200, W250 (3/4 Ton)	RS50212	RS60612	RS60012	—	—	—	RS50616
DODGE — Pickup (3/4 Ton) 2 W.D. (Ram 2500 & D Models)								
1993-61	2WD D200, D250 (3/4 Ton)	—	RS60612	RS60012	—	—	—	RS5061612
DODGE — Pickup (1 Ton) 4 W.D. (Ram 3500 & W Models)								
1993-61	4WD W300, W350 (1 Ton)	RS50212	RS60612	RS60012	—	—	—	RS50616
DODGE — Pickup (1 Ton) 2 W.D. (Ram 3500 & D Models)								
1993-61	2WD D300, D350 (1 Ton)	—	RS60612	RS60012	—	—	—	RS50616
DODGE — Pickup Ram 50 (D-50 Light Duty) 4 W.D.								
1984	4WD D50 Mini	—	—	RS60612	—	—	—	—
DODGE — Pickup Ram 50 (D-50 Light Duty) 2 W.D.								
1985-79	2WD D50 Mini	—	—	RS60612	—	—	—	—
DODGE — Ramcharger 4 W.D.								
1995-61	4WD Ramcharger	RS50212	RS60612	RS60012	—	—	—	RS50616
DODGE — Ramcharger 2 W.D.								
1995-61	2WD Ramcharger	—	RS60612	RS60012	—	—	—	RS50616
DODGE — Van (1/2 Ton) Ram & B Models - Inc. Wagon								
1990-71	B100, B150 (1/2 Ton) w/ rear leaf springs	—	—	RS60612	—	—	—	—
FORD								
FORD — Bronco (Full Size Models) 4 W.D.								
1977-66	4WD Bronco	—	RS60612	—	—	—	—	—



Add-A-Leaf/Lev-A-Load

YEAR	MODEL	ADD-A-LEAF (FRONT & REAR)				LEV-A-LOAD (REAR)		
		FRONT LEAF KIT 1-1½" R.Ht.	REAR LEAF KIT			MINI-MID COMP KIT	FULL SIZE (ORDER 1 EACH)	
			SOFT RIDE 1-1½" R.Ht.	HEAVY DUTY			LEAF KIT	BRKT KIT
			1-2" R.Ht.	2-3" R.Ht.				
FORD (Cont.)								
FORD — Pickup (1/2 Ton) 4 W.D. (F Series)								
2014-09	4WD F-100, F-150	—	—	RS60501	—	—	—	—
1993-80	4WD F-100, F-150 (1/2 Ton) w/ 2½" wide leaf springs	—	—	—	—	—	—	RS50616
FORD — Pickup (1/2 Ton) 2 W.D. (F Series)								
1993-80	2WD F-100, F-150 (1/2 Ton) w/ 2½" wide leaf springs	—	—	—	—	—	—	RS50616
1979-62	2WD F-100, F-150 (1/2 Ton)	—	—	RS60012	—	—	—	RS50616
FORD — Pickup (3/4 Ton) 4 W.D. (F Series)								
2007-99	4WD F-250 Superduty (3/4 Ton)	—	—	—	RS60642	—	—	—
1993-80	4WD F-250 (3/4 Ton) w/ 2½" wide leaf springs	—	—	—	—	—	—	RS50616
FORD — Pickup (3/4 Ton) 2 W.D. (F Series)								
1993-80	2WD F-250 (3/4 Ton) w/ 2½" wide leaf springs	—	—	—	—	—	—	RS50616
1979-57	2WD F-250 (3/4 Ton)	—	—	—	—	—	—	RS50616
FORD — Pickup (1 Ton) 4 W.D. (F Series)								
2007-99	4WD F-350 Superduty (1 Ton) FORD – Pickup Courier (Light Duty)	—	—	—	RS60642	—	—	—
1984-72	2WD Courier Mini	—	RS60612	—	—	—	—	—
FORD — Pickup Ranger (Light Duty) 4 W.D.								
1992-83	4WD Ranger (¾" Lift)	—	RS60612	—	—	—	—	—
FORD — Pickup Ranger (Light Duty) 2 W.D.								
1992-83	2WD Ranger (¾" Lift)	—	RS60612	—	—	—	—	—
FORD — Van (1/2 Ton) E Series - Inc. Club Wagon								
1991-65	E-100, E-150 (1/2 Ton) w/ 2½" rear leaf springs	—	—	RS60612 ⁵⁰	—	—	—	—
GMC								
GMC — Jimmy 4 W.D. Full Size (K & V Models)								
1995-92	4WD Jimmy Full Size	—	—	—	—	—	—	RS50616
1991-86	4WD Jimmy Full Size	RS50212	—	RS60012	—	—	—	RS50616
1991-69	4WD Jimmy Full Size (¾" Lift)	—	RS60612	—	—	—	—	—
1985-69	4WD Jimmy Full Size	RS50012	—	RS60012	—	—	—	RS50616
GMC — Jimmy 2 W.D. Full Size (C Models)								
1983-69	2WD Jimmy Full Size	—	—	RS60012	—	—	—	RS50616
	2WD Jimmy Full Size (¾" Lift)	—	RS60612	—	—	—	—	—
GMC — Pickup (1/2 Ton) 4 W.D. (Sierra, K & V Models)								
2007-99	4WD Sierra 1500 (1/2 Ton) Pickup	—	RS60645	—	—	—	—	—
1998-88	4WD K-1500 (1/2 Ton)	—	—	—	—	—	—	RS50616
1987	4WD V-1500 (1/2 Ton)	RS50212	—	RS60012	—	—	—	RS50616
	4WD V-1500 (1/2 Ton) (¾" Lift)	—	RS60612	—	—	—	—	—
1986-73	4WD K-1500 (1/2 Ton)	RS50012	—	RS60012	—	—	—	RS50616
	4WD K-1500 (1/2 Ton) (¾" Lift)	—	RS60612	—	—	—	—	—
1972-63	4WD K-1500 (1/2 Ton)	RS50012	—	RS60012	—	—	—	RS50616
GMC — Pickup (1/2 Ton) 2 W.D. (Sierra, C & R Models)								
1987	2WD R-1500 (1/2 Ton)	—	—	RS60012	—	—	—	RS50616
	2WD R-1500 (1/2 Ton) (¾" Lift)	—	RS60612	—	—	—	—	—
1986-73	2WD C-1500 (1/2 Ton)	—	—	RS60012	—	—	—	RS50616
	2WD C-1500 (1/2 Ton) (¾" Lift)	—	RS60612	—	—	—	—	—

⁵⁰ May need to reuse stock center pin, check length before disassembly. Add-A-Leaf may need to be drilled for larger stock center pin bolt.

Add-A-Leaf/Lev-A-Load



YEAR	MODEL	ADD-A-LEAF (FRONT & REAR)				LEV-A-LOAD (REAR)		
		FRONT LEAF KIT 1-1½" R.Ht.	REAR LEAF KIT			MINI-MID COMP KIT	FULL SIZE (ORDER 1 EACH)	
			SOFT RIDE 1-1½" R.Ht.	HEAVY DUTY			LEAF KIT	BRKT KIT
			1-2" R.Ht.	2-3" R.Ht.				
GMC (Cont.)								
GMC — Pickup (3/4 Ton) 4 W.D. (Sierra, K & V Models)								
1987	4WD V-2500 (3/4 Ton)	RS50212	—	RS60012	—	—	—	RS50616
	4WD V-2500 (3/4 Ton) (¾" Lift)	—	RS60612	—	—	—	—	—
1986-73	4WD K-2500 (3/4 Ton)	RS50012	—	RS60012	—	—	—	RS50616
	4WD K-2500 (3/4 Ton) (¾" Lift)	—	RS60612	—	—	—	—	—
1972-63	4WD K-2500 (3/4 Ton)	RS50012	—	RS60012	—	—	—	RS50616
GMC — Pickup (3/4 Ton) 2 W.D. (Sierra, C & R Models)								
1989-87	2WD R-2500 (3/4 Ton)	—	—	RS60012	—	—	—	RS50616
	2WD R-2500 (3/4 Ton) (¾" Lift)	—	RS60612	—	—	—	—	—
1986-73	2WD C-2500 (3/4 Ton)	—	—	RS60012	—	—	—	RS50616
	2WD C-2500 (3/4 Ton) (¾" Lift)	—	RS60612	—	—	—	—	—
1972-63	2WD C-2500 (3/4 Ton) w/ Rear Leaf Spring	—	—	RS60012	—	—	—	RS50616
GMC — Suburban 4 W.D.								
1991-86	Suburban 1500 4WD – Exc. Models with lever-activated rear brake proportioning valve	RS50212	—	RS60012	—	—	—	RS50616
1991-73	4WD Suburban (¾" Lift) – Exc. Models with lever-activated rear brake proportioning valve	—	RS60612	—	—	—	—	—
1985-73	Suburban 1500 4WD – Exc. Models with lever-activated rear brake proportioning valve	RS50012	—	RS60012	—	—	—	RS50616
1972-63	Suburban 1500 4WD	RS50012	—	RS60012	—	—	—	RS50616
GMC — Suburban 2 W.D. (Light Trucks)								
1991-73	2WD Suburban	—	—	RS60012	—	—	—	RS50616
	2WD Suburban (¾" Lift)	—	RS60612	—	—	—	—	—
1972-63	2WD Suburban w/ Rear Leaf Spring	—	—	RS60012	—	—	—	RS50616
GMC — Van (1/2 Ton) Savana & G Models - Inc. Rally & Vandura								
1990-71	G-1500 (1/2 Ton) w/ rear leaf springs	—	—	RS60612	—	—	—	—
INTERNATIONAL								
INTERNATIONAL — Pickup (Full Size) 4 W.D.								
1975-60	4WD IHC Pickup	RS5021249	—	RS60012	—	—	—	—
INTERNATIONAL — Pickup (Full Size) 2 W.D.								
1975-60	2WD IHC Pickup	RS5021249	—	RS60012	—	—	—	—
INTERNATIONAL — Travelall 4 W.D.								
1975-60	4WD IHC Travelall	RS5021249	—	RS60012	—	—	—	—
INTERNATIONAL — Travelall 2 W.D.								
1975-60	2WD IHC Travelall	RS5021249	—	RS60012	—	—	—	—
JEEP								
JEEP — Cherokee								
2002-84	Cherokee XJ	—	RS6091351	—	—	—	—	—
JEEP — CJ Series 4 W.D.								
1986-76	4WD CJ5, CJ7	—	—	RS60612	—	—	—	—
JEEP — Jeepster (Inc. Commando) 4 W.D.								
1973-69	4WD Jeepster, Commando - multi leaf only	—	—	RS60612	—	—	—	—
1968-67	4WD Jeepster, C101	—	—	RS60612	—	—	—	—



Add-A-Leaf/Lev-A-Load

YEAR	MODEL	ADD-A-LEAF (FRONT & REAR)				LEV-A-LOAD (REAR)		
		FRONT LEAF KIT 1-1½" R.Ht.	REAR LEAF KIT			MINI-MID COMP KIT	FULL SIZE (ORDER 1 EACH)	
			SOFT RIDE 1-1½" R.Ht.	HEAVY DUTY			LEAF KIT	BRKT KIT
			1-2" R.Ht.	2-3" R.Ht.				
JEEP (Cont.)								
JEEP — Pickup Comanche (MJ Series) 4 W.D.								
1992-86	4WD Comanche Mid Size	—	RS6091351	—	—	—	—	—
JEEP — Pickup Comanche (MJ Series) 2 W.D.								
1992-86	2WD Comanche Mid Size	—	RS6091351	—	—	—	—	—
JEEP — Pickup Gladiator (J Series) 4 W.D.								
1973-65	4WD Gladiator	—	—	RS60012	—	—	—	—
JEEP — Pickup Pioneer (J Series) 4 W.D.								
1986-74	4WD J10 (1/2 Ton)	RS50212	RS60612	RS60012	—	—	—	—
	4WD J20 (3/4 Ton)	RS50212	—	RS60012	—	—	—	—
JEEP — Scrambler 4 W.D.								
1986-76	4WD Scrambler	—	—	RS60612	—	—	—	—
JEEP — Wagoneer 4 W.D.								
1990-63	4WD Wagoneer Full Size	RS50212	RS60612	RS60012	—	—	—	—
JEEP — Wrangler (YJ Series)								
1995-87	Wrangler YJ 4WD	RS60613	—	RS6061315	—	—	—	—
LAND ROVER								
LAND ROVER — Defender 90								
1981-59	4WD All	RS60612	—	RS60612	—	—	—	—
LAND ROVER — Range Rover								
1981-59	4WD All	RS60612	—	RS60612	—	—	—	—
MAZDA								
MAZDA — Pickup B Series 2 W.D.								
1984-72	2WD B2000, B2200	—	RS60612	—	—	—	—	—
MITSUBISHI								
MITSUBISHI — Pickup Series 4 W.D.								
1984-82	4WD Pickup	—	—	RS60612	—	—	—	—
MITSUBISHI — Pickup Series 2 W.D.								
1984-82	2WD Pickup	—	—	RS60612	—	—	—	—
NISSAN								
NISSAN — Pickup Series 4 W.D.								
1986-83	4WD Pickup	—	—	—	RS60612 ³⁰	—	—	—
1982-68	4WD Pickup	—	—	RS60612	—	—	—	—
NISSAN — Pickup Series 2 W.D.								
1986-83	2WD Pickup	—	—	—	RS6061230	—	—	—
1982-68	2WD Pickup	—	—	RS60612	—	—	—	—
PLYMOUTH								
PLYMOUTH — Arrow (Light Duty) Pickup 2 W.D.								
1982-79	2WD Arrow Mini	—	—	RS60612	—	—	—	—
PLYMOUTH — PB Models (1/2 Ton) Van								
1983-71	PB100, PB150 (1/2 Ton)	—	—	RS60612	—	—	—	—
PLYMOUTH — Trailduster 4 W.D.								
1978-61	4WD Trailduster	RS50212	RS60612	RS60012	—	—	—	RS50616
PLYMOUTH — Trailduster 2 W.D.								
1978-61	2WD Trailduster	—	RS60612	RS60012	—	—	—	RS50616

³⁰ Kit RS60612 will work on 1983-86 Nissan but raises rear 2"-3".

Add-A-Leaf/Lev-A-Load



YEAR	MODEL	ADD-A-LEAF (FRONT & REAR)				LEV-A-LOAD (REAR)		
		FRONT LEAF KIT 1-1½" R.Ht.	REAR LEAF KIT			MINI-MID COMP KIT	FULL SIZE (ORDER 1 EACH)	
			SOFT RIDE 1-1½" R.Ht.	HEAVY DUTY			LEAF KIT	BRKT KIT
			1-2" R.Ht.	2-3" R.Ht.				
TOYOTA								
TOYOTA — 4 Runner								
1989-84	4WD 4 Runner	—	—	RS6061240	—	—	—	—
TOYOTA — Landcruiser								
1984-55	4WD FJ25, FJ40, FJ43, FJ55, FJ60	RS60612	—	RS60612	—	—	—	—
TOYOTA — Pickup (Compact) Series 4 W.D.								
1988-79	4WD Mini Pickup	—	—	RS6061240	—	—	—	—
TOYOTA — Pickup (Compact) Series 2 W.D.								
1983-63	2WD Mini Pickup	—	—	RS60612	—	—	—	—



Global Shocks (Non-US)

Year	Qualifier	Raised Height	RS9000XL		RS5000	
			Front	Rear	Front	Rear
ARO						
Aro — Aro						
2008-76	240, 243, 244	0	—	RS999353	—	—
BEDFORD COMMERCIALS						
Bedford Commercials — KB Series						
—	KB Series	0	RS999214	RS999341	RS55214 RS5214	—
DAIHATSU						
Daihatsu — Feroza						
2008- Oct 88	4WD - F300 Series – Exc. F310 Series	0	RS999214	—	RS55214 RS5214	RS55117 RS5117
Daihatsu — Rocky						
May 97- Aug 90	All	0	—	—	—	RS5136
Daihatsu — Taft / Rocky / Four Track						
2008- May 93	4WD Rocky F 73, F 78, F 98	0	RS999029	RS999236	RS5029	RS5236
Apr 93- 84	4WD F 77, F 87	0	—	RS999334	RS55117 RS5117	—
Apr 94- 84	4WD Rocky (Wild Cat), F 70, F 75, F 80, F 85	0	—	—	RS55117 RS5117	RS55117 RS5117
1984-79	4WD F 25, F 55, F 65	0	—	RS999334	—	—
FORD						
Ford — Maverick						
Jun 96- 93	Maverick	0	RS999322	RS999344	—	—
2003- Jul 96	4 Door	0	RS999332	RS999344	—	—
	2 Door	0	RS999322	RS999344	—	—
Ford — Ranger						
2011-98	PN105	0	RS999229	RS999126	RS5229	RS5126
2011-01	J97	0	RS999214	RS999321	RS55214 RS5214	—
HOLDEN						
Holden — Colorado						
2012-09	2WD	0	—	—	RS5791	—
Holden — Frontera (See Opel Frontera)						
Sep 95- 91	2 Door Frontera Sport with Leaf Spring	0	RS999214	—	RS55214 RS5214	RS55118 RS5118
	4 Door Frontera with Leaf Spring	0	RS999214	RS999341	RS55214 RS5214	—
1999- Sep 95	Frontera with Coil Spring	0	RS999318	RS999215	—	RS55215 RS5215
2008-99	2 Door Frontera	0	RS999214	—	RS55214 RS5214	—
	4 Door Frontera	0	RS999318	—	—	—
Holden — Jackaroo (See Isuzu Trooper)						
Oct 86- 83	UBS 4x4, Short Wheel Base & Long Wheel Base	0	RS999214	RS999341	RS55214 RS5214	—
1991- Nov 86	UBS 4x4, Short Wheel Base & Long Wheel Base	0	RS999214	RS999179	RS55214 RS5214	RS5179
2008-92	All	0	RS999214	RS999215	RS55214 RS5214	RS55215 RS5215

Global Shocks (Non-US)



Year	Qualifier	Raised Height	RS9000XL		RS5000	
			Front	Rear	Front	Rear
HOLDEN (Cont.)						
Holden — Rodeo						
2008-03	2WD	0	—	—	RS5791	—
ISUZU						
Isuzu — D-Max						
2012-02	2WD	0	RS999791	—	RS5791	—
Isuzu — Mu						
May 98- May 89	Exc. Semi-Active Suspension	0	RS999214	RS999008	RS55214 RS5214	RS5008
Isuzu — Trooper / Bighorn / Jackaroo						
Oct 86- 83	UBS 4x4, Short Wheel Base & Long Wheel Base	0	RS999214	RS999341	RS55214 RS5214	—
1991- Nov 86	UBS 4x4, Short Wheel Base & Long Wheel Base	0	RS999214	RS999179	RS55214 RS5214	RS5179
2008-92	All	0	RS999214	RS999215	RS55214 RS5214	RS55215 RS5215
ISUZU COMMERCIALS						
Isuzu Commercials — Pick Up						
Jul 86- 80	KB 2 & KBD 2 Series 4x2	0	RS999214	RS999341	RS55214 RS5214	—
2009- Aug 80	KB4 & KBD 4 Series 4x4 Short Wheel Base & Long Wheel Base	0	RS999214	RS999341	RS55214 RS5214	—
2008- Aug 86	KB 2 & KB2 Series 4x2 Short Wheel base & Long Wheel Base	0	—	RS999341	—	—
JEEP						
Jeep — Models						
—	Bravo, CJ 3, CJ 6	0	—	RS999119	—	RS55119 RS5119
	Comando S, VJ	0	RS999119	RS999113	RS55119 RS5119	RS55113 RS5113
1986-82	CJ 5, CJ 6, CJ7	0	RS999113	RS999113	RS55113 RS5113	RS55113 RS5113
1990-84	Cherokee (XJ)	0	RS999128	RS999129	RS55128 RS5128	RS55129 RS5129
1995-87	YJ Wrangler, Laredo	0	RS999128	RS999240	RS55128 RS5128	RS55240 RS5240
LADA						
Lada — Niva						
2008-78	2121 4x4	0	RS999337	RS999338	—	—
LAND ROVER						
Land Rover — Defender						
1995-83	90", 110", 130", W.B. & Defender w/ rear coil springs only	0-30	RS999159	RS999157	RS5159	RS5157
1984-59	109" W.B. 1 Ton Version	0-30	—	RS999157	—	RS5157
Land Rover — Discovery						
—	1300 (Built in Europe)	—	RS999226	—	RS55226 RS5226	—
1953-48	Land Rover	—	—	RS999119	—	RS55119 RS5119
1953-49	Land Rover	—	RS999119	RS999119	RS55119 RS5119	RS55119 RS5119
2008-83	90, 110, 130 & Defender	—	RS999339	RS999340	—	—
1999-89	Discovery	0	RS999339	RS999340	—	—



Global Shocks (Non-US)

Year	Qualifier	Raised Height	RS9000XL		RS5000	
			Front	Rear	Front	Rear
LAND ROVER (Cont.)						
Land Rover — Discovery (Cont.)						
2005-99	Discovery – Excluding Active Roll & Rear Air Suspension	0	—	RS999361	—	—
2005-00	Discovery with Active Roll – Exc. Rear Air Suspension	0	—	—	—	—
2005-01	Discovery with Rear Air Suspension – Exc. Active Roll	0	RS999361	RS999361	—	—
2005-02	Discovery with Active Roll & Rear Air Suspension	0	RS999362	RS999361	—	—
Land Rover — Discovery Type 2						
2003-99	w/ air susp	0	—	RS999361	—	—
Land Rover — Land Rover						
1949-48	All	0	—	RS999119	—	RS55119
1953-49	All	0	RS999119	RS999119	RS55119 RS5119	RS55119 RS5119
1958-53	Land Rover 107" Wheel Base	0	—	RS999226	—	RS55226 RS5226
2008-83	90, 110, 130 Defender	0	RS999339	RS999340	—	—
—	1300	0	RS999226	—	RS55226 RS5226	—
—	1300 (Built in Europe)	0	RS999226	—	RS55226 RS5226	—
Land Rover — Range Rover						
1994-70	Chassis # GA417084 – Exc. Air Susp	0	RS999339	RS999340	—	—
2002-99	All	0	RS999362	RS999363	—	—
1994-70	Range Rover Chassis Number GA417084 – Exc. Air Suspension	0	RS999339	RS999340	—	—
1994-Aug 92	Range Rover with Air Suspension	0	RS999207	—	RS55207	—
RS5207						
<input checked="" type="checkbox"/>						
	All					
LAND ROVER						
Land Rover — Range Rover						
1996-94	Range Rover Classic – Exc. Air Suspension	0	RS999339	RS999340	—	—
	Range Rover Classic with Air Suspension	0	RS999207	—	RS55207	—
RS5207						
<input checked="" type="checkbox"/>						
	All					
LAND ROVER						
Land Rover — Range Rover						
2002-94	Range Rover with Air Suspension	0	RS999362	RS999363	—	—
Land Rover — Santana						
—	Santana, 88, 2.5 DC & 2500 DC	0	—	RS999226	—	RS55226 RS5226
MAZDA						
Mazda — Proceed						
Feb 99-Nov 89	U66M	0	—	—	RS5039	RS5114
Mazda — Proceed Marvie						
Feb 99-Dec 90	UV66R, UVL6R, UV56R	0	—	—	RS5039	RS5114

Global Shocks (Non-US)



Year	Qualifier	Raised Height	RS9000XL		RS5000	
			Front	Rear	Front	Rear
MITSUBISHI						
Mitsubishi — Jeep						
Jun 98-61	J57 2.6, J50 – Exc. J57 2.6	0	—	—	RS55113 RS5113	RS55113 RS5113
1985-54	CJ, J3, J3R, J52, J54, J56, J58	0	RS999335	RS999335	RS55119 RS5119	RS55119 RS5119
Mitsubishi — Pajero / Shogun						
Feb 91- Apr 82	L 042 G, L 043 G, L 044 G, L 047 G, L 048 G, L 049 G, P 25 L	0	—	RS999118	—	RS55118 RS5118
Feb 91- Jun 89	L 141 G, L 144 G, L 146 G, L 149 G	0	—	—	—	RS5203
2008-91	V 21, V 24, V 41, V 44, V 46 – Exc. 3.0 V 6 , 3.5 V 6 & Cars with electronic adjustable shock absorber	0	RS999223	RS999213	RS5223	RS5213
2008-99	Pajero Sport 2.5 D, K 94 W	0	RS999223	RS999364	RS5223	—
	Pajero Sport 3.0 3.0 K 96 W	0	RS999223	RS999364	RS5223	—
2008- Sep 99	V 64 W, V 65 W, V 68 W, V 74 W, V 75 W, V 78 W	0	RS999802	RS999365	—	—
Mitsubishi — Strada						
May 97- May 91	All	0	—	RS999333	—	RS5116
Mitsubishi — Triton / L200						
1996-86	4x4: 2000 - K22T, 2500D - K24T, 2000 - K32T, 2600 - K33T, 2500 TD - K34T	0	—	—	RS5602	RS55118 RS5118
2005-96	GLX, HPE	0	—	RS999350	RS55609 RS5609	—
2006-96	4x4: 2400 - K75T, 2500 TD - K74T	0	RS999322	RS999010	—	RS5010
2012-06	ML Series, MN Series	0	RS999801	RS999118	—	—
NISSAN						
Nissan — Caravan						
2012- Nov 87	4WD	0	RS999214	RS999334	—	—
Apr 01- Sep 86	2WD	0	—	RS999113	—	—
Nissan — Datsun						
Jan 97- Jan 82	4WD	0	—	RS999113	RS55605 RS5605	RS55113 RS5113
Aug 02- Aug 85	2WD	0	—	RS999113	—	RS55113 RS5113
Nissan — Mistral						
Jul 98- Jun 94	4WD	0	RS999214	RS999118	RS55214 RS5214	RS55118 RS5118
Nissan — Pathfinder						
1993-87	WD 21 – Exc. Cars with electronic adjustable shock absorbers	0	RS999214	RS999118	RS55214 RS5214	RS55118 RS5118
		0	RS999322	RS999344	—	—
Nissan — Patrol						
Jun 82- 80	160/260	0	RS999204	—	—	RS55117 RS5117
2008- Apr 89	160/260/743 (NMISA)	0	RS999204	RS999344	—	—
2014-98	4WD GU/GUII	0	RS999342	RS999343	—	—
Sep 97- Aug 87	Y60 Short Wheel Base & Long Wheel Base	0	RS999342	RS999343	—	—
2008- Oct 97	Y61 Short Wheel Base & Long Wheel Base	0	RS999201	RS999202	—	RS5202



Global Shocks (Non-US)

Year	Qualifier	Raised Height	RS9000XL		RS5000	
			Front	Rear	Front	Rear
NISSAN (Cont.)						
Nissan — Safari						
Oct 87- Aug 82	4WD	0	—	RS999334	—	RS55117 RS5117
Nov 02- Nov 87	4WD	0	RS999201	RS999202	RS5201	RS5202
Nissan — Terrano II						
2008- Feb 93	R 20 2 Door Hard Top with Short Wheel Base	0	RS999322	RS999344	—	—
Sep 95- Aug 86	WD 21 – Exc. Cars with electronic adjustable shock absorbers	0	RS999214	RS999118	RS55214 RS5214	RS55118 RS5118
1993-87	WD 21 – Exc. Cars with electronic adjustable shock absorbers	0	RS999322	RS999344	—	—
Nissan — Cab, King Cab, Navara						
1978-65	520, 521, 620	0	RS999214	RS999334	RS55214 RS5214	—
Aug 85- Oct 79	4x2 720 Series	0	RS999250	RS999334	—	—
Dec 81- Oct 79	4x4 720 Series, King Cab	0	RS999250	RS999334	—	—
Aug 85- Jan 82	4x4 720 Series, King Cab	0	RS999250	RS999334	—	—
Jan 98- Sep 85	4x2 GD21	0	RS999214	—	RS55214 RS5214	RS55113 RS5113
	4x4 MD21	0	RS999188	—	RS5188	—
Jul 05- Feb 98	4x2 D 22	0	RS999214	—	RS55214 RS5214	RS55113 RS5113
	4x4 D 22	0	RS999188	RS999341	RS5188	—
Dec 81- Oct 79	4x4 720 Series	0	RS999250	RS999334	—	—
Aug 85- Jan 82	4x4 720 Series	0	RS999250	RS999334	—	—
2012-05	4WD	0	RS999787	RS999311	—	—
OPEL						
Opel — Frontera						
Sep 95- 91	2 Door Frontera Sport with Leaf Spring	0	RS999214	—	RS55214 RS5214	RS55118 RS5118
	4 Door Frontera with Leaf Spring	0	RS999214	RS999341	RS55214 RS5214	—
1999- Sep 95	Frontera with Coil Spring	0	RS999318	RS999215	—	RS55215 RS5215
2008-99	2 Door Frontera	0	RS999214	—	RS55214 RS5214	—
	4 Door Frontera	0	RS999318	—	—	—
Opel — Monterey						
Mar 95- 92	Monterey	0	RS999214	RS999215	RS55214 RS5214	RS55215 RS5215
2008- Apr 95	Monterey	0	—	RS999215	—	RS55215 RS5215
RENAULT						
Renault — Jeep (See Jeep Listing)						
1986-82	CJ 5, CJ 6, CJ 7	0	RS999113	RS999113	RS55113 RS5113	RS55113 RS5113
1990-84	Cherokee (XJ)	0	RS999128	RS999129	RS55128 RS5128	RS55129 RS5129
1995-87	YJ Wrangler, Laredo	0	RS999128	RS999240	RS55128 RS5128	RS55240 RS5240

Global Shocks (Non-US)



Year	Qualifier	Raised Height	RS9000XL		RS5000	
			Front	Rear	Front	Rear
SSANG YONG						
Ssang Yong — Family						
—	R, RS, RV with Rear Coil Spring	0	RS999214	RS999338	RS55214 RS5214	—
Ssang Yong — Korando						
—	4x4 K 4 with Short Wheel Base & Long Wheel Base	0	RS999335	RS999113	RS55119 RS5119	RS55113 RS5113
2008- Jul 96	4x4 KJ	0	RS999214	RS999186	RS55214 RS5214	RS5186
Ssang Yong — Musso						
Oct 95- Oct 93	4x4 Normal & Heavy Duty Musso	0	RS999214	—	RS55214 RS5214	RS55115 RS5115
2008- Oct 95	Musso	0	RS999214	—	RS55214 RS5214	RS55115 RS5115
SUZUKI						
Suzuki — Escudo / Grand Vitara / Santana / Vitara						
1990-85	4WD Santana	40	—	RS999119	RS5167	RS55119
2005- May 98	Grand Vitara	0	—	RS999349	—	—
2005-03	Grand Vitara XL	0	—	RS999366	—	—
2008-89	2 Door Vitara with Short Wheel Base	0	—	RS999349	—	—
2008-91	4 Door Vitara with Long Wheel Base	0	—	RS999349	—	—
Suzuki — Jimny 410, 413, 550 / Samurai						
—	LJ 80, LJ 8- Q, LJ 8- V	0	RS999347	RS999348	—	—
1985-82	4WD LJ413	0-30	—	RS999119	RS5167	RS55119
1987-81	SJ 410, Sj 413, Sj 413-4, SJ 413-5, SJ 413- 6, SJ 413-7	0	RS999347	RS999348	—	—
1987-85	4WD LJ413	0-30	—	RS999113	RS55117 RS5117	RS55113
1988-78	4WD LJ10, SJ10	0-30	—	RS999119	RS5136	RS55119
2008-87	SJ 413 Samurai with Leaf Spring	0	RS999347	RS999348	—	—
2008-98	SN 413 Jimny	0	RS999345	RS999346	—	—
Suzuki — X-90						
2000- Sep 95	1.6 16 V	0	—	RS999349	—	—
TOYOTA						
Toyota — 4-Runner						
Mar 89- Dec 87	RN 61	0	RS999145	RS999353	RS55145 RS5145	—
2008- Aug 89	Hi-Lux Surf LN 130	0	RS999145	RS999352	RS55145 RS5145	—
	Hi-Lux Surf VZN 130	0	RS999145	RS999352	RS55145 RS5145	—
2008- Nov 95	Hi-Lux Surf RZN 180, RZN 185, VZN 185	0	—	RS999187	RS5187	—
Toyota — Bandeirante						
1993-84	All	0	RS999113	RS999113	—	—
Toyota — Granvia / Hi-Ace						
May 02- Apr 95	2WD	0	RS999250	RS999292	—	—
Toyota — Hi-Lux Pickup						
Apr 72- Mar 68	4x2 10 Series (RN)	0	—	—	RS5602	—
Jul 78- May 72	4x2 20 Series (RN)	0	—	—	RS5602	—



Global Shocks (Non-US)

Year	Qualifier	Raised Height	RS9000XL		RS5000	
			Front	Rear	Front	Rear
TOYOTA (Cont.)						
Toyota — Hi-Lux Pickup (Cont.)						
Mar 84-Aug 78	4x2 30, 40 Series (LN, RN)	0	—	RS999113	RS5602	RS55113 RS5113
Mar 84-Jan 79	4x4 30 Series (LN, RN)	0	RS999136	—	RS5136	RS5116
Aug 91-Nov 83	4WD (Gen I)	0	RS999136	RS999144	RS5136	RS55144 RS5144
Aug 97-Nov 88	FR	0	—	—	RS55609 RS5609	RS5601
Apr 97-Sep 91	4WD (Gen II)	0	RS999145	RS999180	RS55145 RS5145	—
Jul 98-Aug 83	4x2 50 Series (LN, RN, YN) 4x4 60 Series (YN, LN) with Leaf Spring	0 0	— RS999136	RS999008 RS999144	RS5602 RS5136	RS5008 RS55144 RS5144
Aug 97-Aug 88	4x2 80 Series (RN, LN, YN) 4x4 100 Series (YN, LN) Non IFS 4x4 100 Series (LN, RN) IFS	0 0 0	— RS999136 RS999145	RS999341 RS999144 RS999353	RS55609 RS5609 RS55145 RS5145	RS5601 RS55144 RS5144 —
2005-Aug 97	4x2 140, 150 Series (LN, RZN)	0	—	—	RS55609 RS5609	RS5116
May 05-Sep 97	4x4 160, 170 Series (LN, RZN, KZN)	0	RS999145	RS999144	RS55145 RS5145	RS55144 RS5144
2008-Jul 05	4x2 15, 16 Series (TGN, GGN, KUN)	0	—	RS999188	RS5188	—
2012-Jul 05	4x4 25, 26 Series (GGN, KUN)	0	RS999782	RS999144	—	RS55144 RS5144
Toyota — Hi-Lux Surf						
May 89-Sep 85	4WD (Japan) 4WD (Middle East & New Zealand) 4WD (Ireland)	0 0 0	RS999145 — RS999145	RS999180 RS999180 RS999180	RS55145 RS5145 RS55145 RS5145	RS5187 — —
Nov 09-May 89	4WD	0	—	RS999187	—	RS5187
Jul 09-Nov 02	4WD – Exc. X-REAS (Japan) 4WD (Middle East, New Zealand, & Ireland)	0 0	RS999777 —	RS999305 RS999305	— —	— —
Toyota — Kijang						
2011-03	2WD	0	—	RS999351	—	—
Toyota — Landcruiser						
Oct 85-Aug 80	60 Series	0	—	—	RS5158	RS55118
1990-Oct 85	60 Series	0	—	—	RS5158	RS55144 RS5144
1989-84	75 Series (BJ 75, HJ 75)	0	RS999354	RS999355	—	—
1997-90	80 Series (FJ 80, HDJ 80, HZJ 80, FZJ 80)	0	RS999356	RS999357	—	—
Jan 75-1961	40 Series (to Chassis 1911114)	0	RS999335	RS999341	RS55119	—
Oct 84-1961	40 Series (from Chassis 1911115)	0	RS999335	RS999118	RS55119	RS55118
1981-64	4WD FJ45 Wagon	50-75 0	RS999113 [200] RS999119 [200]	RS999116 RS999118	RS55113 ^[25] RS5113 ^[25] RS55119 ^[25] RS5119 ^[25]	RS5116 RS55118
Dec 89-64	70 Series (BJ, FJ, HJ)	0	RS999354	RS999144 RS999355	—	RS55144 RS5144

^[25] Steering arm may contact shock body on RS5113, RS5119, RS999113 & RS999119 on FJ43 & FJ45. Install shock boot towards ground for additional clearance.
^[200] Steering arm may contact shock body on RS999113 & RS999119 on FJ43 & FJ45. Install shock boot towards ground for additional clearance.

Global Shocks (Non-US)



Year	Qualifier	Raised Height	RS9000XL		RS5000	
			Front	Rear	Front	Rear
TOYOTA (Cont.)						
Toyota — Landcruiser (Cont.)						
Dec 89-84	70 Series (BJ, FJ, HJ) with Leaf Spring	0	RS999354	RS999355	—	—
1993-90	4WD LJ70/73	0	RS999158	RS999144	RS5158	RS55144 RS5144
1995-94	4WD KZJ70, KZJ73	0	RS999158	RS999144	RS5158	RS55144 RS5144
Dec 98-84	LJ 70 (LJ73, RJ70, RJ73) with Coil Spring	0	RS999201	—	RS5201	—
Aug 99-90	70 Series (FZJ, HZJ, PZJ) with Leaf Spring	0	RS999158	RS999144	RS5158	RS55144 RS5144
Aug 99-Apr 90	HZJ 71, HZJ 74	0	RS999342	RS999202	—	—
2007-Aug 99	78 Series (FZJ, HZJ, HDJ)	0	RS999342	RS999143	—	RS5143
	79 Series (FZJ, HZJ)	0	RS999342	RS999202	—	RS5202
Jan 98-Oct 89	80 Series (FJ, FZJ, HDJ, HZJ)	0	RS999207	RS999208	RS55207 RS5207	RS5208
2003-Apr 96	Prado	0	RS999762	RS999187	—	—
2008-98	105 Series (Non IFS) (FZJ, HZJ)	0	RS999358	RS999359	—	—
	100 (IFS) (HDJ, UZJ)	0	RS999358	RS999359	—	—
2008-03	Prado – Exc. Cars with electronic adjustable shock absorbers	0	RS999777	RS999357	—	—
Toyota — Landcruiser Prado						
2002-97	90 Series, 95 Series	0	RS999762	RS999187	—	—
2009-03	120 Series – Exc. TEMS & Active Control	0	RS999777	RS999357	—	—
2012-09	150 Series – Exc. TEMS & Active Control	0	RS999777	RS999357	—	—
Toyota — Macho						
1993-84	All	0	RS999113	RS999113	—	—
Toyota — Regius Van						
May 02-Apr 97	2WD	0	RS999250	RS999292	—	—
Toyota — Touring Hiace						
May 02-Aug 99	2WD	0	RS999250	RS999292	—	—
TROLLER						
Troller — Jeep Troller						
2011-01	T4	0	RS999350	RS999350	—	—
VAUXHALL						
Vauxhall — Frontera						
Sep 95-91	2 Door Frontera Sport with Leaf Spring	0	RS999214	—	RS55214 RS5214	RS55118 RS5118
	4 Door Frontera with Leaf Spring	0	RS999214	RS999341	RS55214 RS5214	—
1999-Sep 95	Frontera with Coil Spring	0	RS999318	RS999215	—	RS55215 RS5215
2008-99	2 Door Frontera	0	RS999214	—	RS55214 RS5214	—
	4 Door Frontera	0	RS999318	—	—	—
Vauxhall — Monterey						
Mar 95-92	Monterey	0	RS999214	RS999215	RS55214 RS5214	RS5214
1997-Apr 95	Monterey	0	—	RS999215	—	RS55215 RS5215



Global Shocks (Non-US)

Year	Qualifier	Raised Height	RS9000XL		RS5000	
			Front	Rear	Front	Rear
VAUXHALL (Cont.)						
Vauxhall — Monterey (Cont.)						
2008-98	Monterey	0	—	RS999215	—	RS55215 RS5215
VOLKSWAGEN COMMERCIAL						
Volkswagen Commercial — Taro						
2008-89	4x2	0	—	RS999341	RS55609 RS5609	—
Mar 97-89	4x4	0	RS999136	RS999144	RS5136	RS55144 RS5144
Apr 97-89	4x4 Extra Cab Taro CL, Taro GL	0	RS999145	RS999353	RS55145 RS5145	—

Global Suspension



Year	Model	Raised Height		Springs		Shock Absorbers	
		Front	Rear	Description	Part No.	Front	Rear
FORD							
Ranger							
10/11 – on	PX 2.2DT 3.2DT 4x4 Utility Coil Spring IFS	0	0	—	—	RS55778 G3 G4	RS55020 G5
	PX 2.2DT 4x4 Utility Coil Spring IFS	30	30-50	Front Coil Spring 0 to 85kg Load, 30mm Lift at 0kg	RS40003 G2	RS55778A G3 G4	RS55020A G5
	PX 3.2DT 4x4 Utility Coil Spring IFS	30	30-50	Front Coil Spring 0 to 85kg Load, 30mm Lift at 0kg	RS40004 G2	RS55778A G3 G4	RS55020A G5
HOLDEN							
Colorado							
06/12 – 26/04/13	RG 2.8DT 4x4 Utility Coil Spring IFS	0	0	—	—	RS55779C G0 G3 (0 to 85kg load)	RS55021A (0kg to GVM)
		30	25-45	Front Coil Spring 0 to 85kg Load, 30mm Lift at 0kg	RS40019 G2 G8 G16	RS55779B G0 G3 (0 to 85kg load)	RS55021D (250kg to GVM)
							RS55021B (0kg to GVM)
							RS55021C (250kg to GVM)
27/04/13 – on	RG 2.8DT 4x4 Utility Coil Spring IFS	0	0	—	—	RS55779C G0 G3 (0 to 85kg load)	RS55021A (0kg to GVM)
		30	25-45	Front Coil Spring 0 to 85kg Load, 30mm Lift at 0kg	RS40038 G0 G2 G8 G17	RS55779B G0 G3 (0 to 85kg load)	RS55021D (250kg to GVM)
				Front Coil Spring 90 to 120kg Load, 30mm Lift at 90kg	RS40047 G0 G2 G8 G17		RS55021B (0kg to GVM)
							RS55021C (250kg to GVM)
D-MAX							
6/12 – on	3.0DT 4x4 Utility Coil Spring IFS	0	0	—	—	RS55779A G0 G3 (0 to 85kg load)	RS55021A (0kg to GVM)
		30	25-45	Front Coil Spring 0 to 85kg Load, 30mm Lift at 0kg	RS40019 G2	RS55779B G0 G3 (0 to 85kg load)	RS55021D (250kg to GVM)
							RS55021B (0kg to GVM)
							RS55021C (250kg to GVM)
MAZDA							
BT-50							
10/11 – on	B22 2.2DT B32 3.2DT 4x4 Utility Coil Spring IFS	0	0	—	—	RS55778 G3 G4	RS55020 G5

G0 Product in development. G2 Available in red only, packed and sold as pairs. G3 Top mounting rubbers not included. Unit is compatible with OE rubbers. G4 Unit supplied with black plastic dirt shield. G5 Unit supplied with welded metal dirt shield. G8 To maintain 2/3 of OE rebound travel, long travel shock absorbers must be fitted. G16 Coil Upper End - Ground Flat compatible with vehicles with flat OE top mount pad. G17 Coil Upper End - Round compatible with vehicles with COIL SPRING STEPPED ISOLATOR GM Pt # 52057793.



Global Suspension

Year	Model	Raised Height		Springs		Shock Absorbers	
		Front	Rear	Description	Part No.	Front	Rear
MAZDA							
BT-50 (Cont.)							
10/11 – on (Cont.)	B22 2.2DT 4x4 Utility Coil Spring IFS	30	30-50	Front Coil Spring 0 to 85kg Load, 30mm Lift at 0kg	RS40003 [G2]	RS55778A [G3][G4]	RS55020A [G5]
	B32 3.2DT 4x4 Utility Coil Spring IFS	30	30-50	Front Coil Spring 0 to 85kg Load, 30mm Lift at 0kg	RS40004 [G2]	RS55778A [G3][G4]	RS55020A [G5]
MITSUBISHI							
Challenger / Pajero Sport							
12/09 – 9/15	PB PC 2.5DT 4x4 Wagon Coil Spring IFS	0	0	—	—	RS55801 [G3][G6]	RS55113B
		25	35	Front Coil Spring 0 to 85kg Load, 20mm Lift at 0kg	RS40016 [G2][G7]	RS55801A [G3][G6]	RS55364A
		Rear Coil Spring 0 to 85kg Load, 20mm Lift at 0kg	RS40020 [G2][G7]				
Pajero							
5/00 – 6/14	NM NP NS NT NW 3.2DT 4x4 LWB Wagon Coil Spring IFS and IRS	35	35	Front Coil Spring 0 to 85kg Load, 35mm Lift at 0kg	RS40002 [G0][G2]	RS55802A [G0][G3][G6]	RS55365A [G0]
				Rear Coil Spring 0 to 85kg Load, 35mm Lift at 0kg	RS40015 [G0][G2]		
Triton / L200							
7/06 – 12/14	ML MN 2.5DT 4x4 Utility Coil Spring IFS	0	0	—	—	RS55801 [G3][G6]	RS55113A
		20	20-40	Front Coil Spring 0 to 85kg Load, 20mm Lift at 0kg	RS40016 [G2][G7]	RS55801A [G3][G6]	RS55118A
NISSAN							
Navara							
12/05 – 2/15	D40 2.5DT 4x4 Utility Coil Spring IFS	0	0	—	—	RS55787B [G0][G3][G6]	RS55311A
		25	30-40	Front Coil Spring 0 to 85kg Load, 25mm Lift at 0kg	RS40017 [G0][G2]	RS55787A [G0][G3][G6]	RS55209
3/15 – on	D23 Single Turbo 2.3DT 4x4 Utility Coil Spring IFS and Coil Spring rear	0	0	—	—	RS55787E [G0][G3][G6]	RS55194A [G0]
		30	30	Front Coil Spring 0 to 85kg Load, 30mm Lift at 0kg	RS40035 [G0][G2][G8]	RS55787D [G0][G3][G6]	RS55264A [G0][G15]
		Rear Coil Spring 0kg to GVM, 30mm Lift at 0kg	RS40036 [G0][G2][G8]				

[G0] Product in development. [G2] Available in red only, packed and sold as pairs. [G3] Top mounting rubbers not included. Unit is compatible with OE rubbers. [G4] Unit supplied with black plastic dirt shield. [G5] Unit supplied with welded metal dirt shield. [G6] No dust protection supplied. Dust protection incorporated in OE top mount. [G7] Check rebound travel at the wheel, 40mm of rebound travel must be maintained to ensure suspension is not in contact with rebound stops as this can result in reduced handling performance. Do not use coil spacers / trim packers that reduce rebound travel to less than 40mm. [G8] To maintain 2/3 of OE rebound travel, long travel shock absorbers must be fitted. [G15] To avoid contact or inversion of sway bar at full hang when using long travel shock absorbers, extended sway bar links must be fitted.

Global Suspension



Year	Model	Raised Height		Springs		Shock Absorbers					
		Front	Rear	Description	Part No.	Front	Rear				
NISSAN											
Navara (Cont.)											
3/15 – on (Cont.)	D23 Single Turbo 2.3DT 4x4 Utility Coil Spring IFS and Coil Spring rear	30	30	Front Coil Spring 90 to 120kg Load, 30mm Lift at 90kg	RS40039 G0 G2 G8	RS55787D G0 G3 G6	RS55264B G0 G15				
				Rear Coil Spring 250 to GVM Load, 30mm Lift at 250kg	RS40041 G0 G2 G8						
	D23 Twin Turbo 2.3DT 4x4 Utility Coil Spring IFS and Coil Spring rear	0	0	—	—	RS55787E G0 G3 G6	RS55194A G0)				
				30	30			Front Coil Spring 0 to 85kg Load, 30mm Lift at 0kg	RS40039 G0 G2 G8	RS55787D G0 G3 G6	RS55264A G0 G15
			Rear Coil Spring 0kg to GVM, 30mm Lift at 0kg	RS40036 G0 G2 G8							
			30	30	Front Coil Spring 90 to 120kg Load, 30mm Lift at 90kg	RS40040 G0 G2 G8	RS55787D G0 G3 G6	RS55264B G0 G15			
					Rear Coil Spring 250 to GVM Load, 30mm Lift at 250kg	RS40041 G0 G2 G8					
Pathfinder											
7/05 – 1/13	R51 2.5DT 4x4 Wagon Coil Spring IFS	0	0	—	—	RS55787C G0 G3 G6	RS55312A				
				25	50			Front Coil Spring 0 to 85kg Load, 25mm Lift at 0kg	RS40017 G2	RS55787A G0 G3 G6	RS55312B
								Rear Coil Spring 0kg to GVM, 50mm Lift at 0kg	RS40022 G2 G8		
Patrol											
4/00 – on	GU (Y61) 3.0DT 4x4 LWB 5 Door Wagon Live Axle Front Suspension	50	50	Front Coil Spring 0 to 85kg Load, 50mm Lift at 0kg	RS40000 G2 G8 G9 G10	RS55211	RS55011 G11				
				Rear Coil Spring 0kg to GVM, 50mm Lift at 0kg	RS40001 G2 G8 G10 G12						
TOYOTA											
Hilux / Vigo											
3/05 – 6/15	KUN25R 2.5DT GGN25R 4.0 4x4 Utility Coil Spring IFS	25	25-45	—	—	RS55782A G3 G4 (0 to 85kg load)	RS55202A (0kg to GVM)				
						RS55782B G3 G4 (90 to 120kg load)	RS55202B (250kg to GVM)				

G0 Product in development. G2 Available in red only, packed and sold as pairs. G3 Top mounting rubbers not included. Unit is compatible with OE rubbers. G4 Unit supplied with black plastic dirt shield. G6 No dust protection supplied. Dust protection incorporated in OE top mount. G8 To maintain 2/3 of OE rebound travel, long travel shock absorbers must be fitted. G9 To maintain wheel alignment and safe handling, castor correction kit must be fitted. G10 To avoid potential over-stressing of the coil spring, the use of bump stop spacers is recommended. G11 To avoid contact between sway bar and differential at full hang when using long travel shock absorber, extended sway bar links must be fitted. G12 To maintain brake balance and braking system performance with an increase in body height a Brake Proportioning Valve relocation kit must be installed. G15 To avoid contact or inversion of sway bar at full hang when using long travel shock absorbers, extended sway bar links must be fitted.



Global Suspension

Year	Model	Raised Height		Springs		Shock Absorbers	
		Front	Rear	Description	Part No.	Front	Rear
TOYOTA							
Hilux / Vigo (Cont.)							
3/05 – 6/15 (Cont.)	KUN26R 3.0DT 4x4 Utility Coil Spring IFS	25	25-45	Front Coil Spring 0 to 85kg Load, 25mm Lift at 0kg	RS40013 [G2]	RS55782A [G3][G4] (0 to 85kg load)	RS55202A (0kg to GVM)
				Front Coil Spring 90 to 120kg Load, 25mm Lift at 90kg	RS40014 [G2]	RS55782B [G3][G4] (90 to 120kg load)	RS55202B (250kg to GVM)
Landcruiser							
3/07 – on	76 Series VDJ76R 4.5DT 4x4 5 Door Wagon Live Axle Front Suspension	50	50	—	—	RS55013A [G13][G14] (90 to 120kg load)	RS55143B (0kg to GVM)
				—	—	RS55342 [G0]	RS55143C (250kg to GVM)
	79 Series VDJ79R 4.5DT 4x4 Utility Live Axle Front Suspension	0	0	—	—	RS55342 [G0]	RS55202C [G0]
				Front Coil Spring 90 to 120kg Load, 50mm Lift at 90kg	RS40037 [G0][G8][G9]	RS55013A [G13][G14] (90 to 120kg load)	RS55143A (250kg to GVM)
90 – 3/98	80 Series FJ80R, FZJ80R, HDJ80R, HZJ80R 4x4 All Body Types	0	0	—	—	RS55207A	RS55208A
				Front Coil Spring 0 to 85kg Load, 50mm Lift at 0kg	RS40024 [G0][G2]	RS55210A [G9][G13]	RS55212A
				Rear Coil Spring 0 to GVM Load, 50mm Lift at 0kg	RS40025 [G0][G2]		
	80 Series FJ80R, FZJ80R, HDJ80R, HZJ80R 4x4 (Heavy Duty constant load) All Body Types	50	50	Front Coil Spring 90 to 120kg Load, 50mm Lift at 90kg	RS40026 [G0][G2]	RS55210A [G9][G13]	RS55212B
				Rear Coil Spring 250kg to GVM Load, 50mm Lift at 250kg	RS40027 [G0][G2]		
3/98 – 8/07	FZJ105R, HZJ105R (Excluding I.F.S.) 4x4 All Body Variants	0	0	—	—	RS55207A	RS55208A
				Front Coil Spring 0 to 85kg Load, 50mm Lift at 0kg	RS40024 [G0][G2]	RS55210A [G9][G13]	RS55212A
				Rear Coil Spring 0 to GVM Load, 50mm Lift at 0kg	RS40025 [G0][G2]		
		50	50	Front Coil Spring 90 to 120kg Load, 50mm Lift at 90kg	RS40026 [G0][G2]	RS55210A [G9][G13]	RS55212B
				Rear Coil Spring 250kg to GVM Load, 50mm Lift at 250kg	RS40027 [G0][G2]		

[G0] Product in development. [G2] Available in red only, packed and sold as pairs. [G3] Top mounting rubbers not included. Unit is compatible with OE rubbers. [G4] Unit supplied with black plastic dirt shield. [G8] To maintain 2/3 of OE rebound travel, long travel shock absorbers must be fitted. [G9] To maintain wheel alignment and safe handling, castor correction kit must be fitted. [G13] To avoid contact between sway bar and drive shaft at full hang when using long travel shock absorber, sway bar spacers must be fitted. [G14] To avoid over-stressing of ABS line (where applicable) when using long travel shock absorber, ABS line relocation kit must be fitted.

Footnotes must be read! They contain important information and recommendations pertaining to certain applications.

Global Suspension



Year	Model	Raised Height		Springs		Shock Absorbers	
		Front	Rear	Description	Part No.	Front	Rear
TOYOTA							
Landcruiser (Cont.)							
11/07 on	UZJ200R 4.7ltr URJ202R 4.6ltr VDJ200R 4.5ltr DTT 4x4 Wagon	0	0	—	—	RS55765A [G3]	RS55359A
		30-50	30	Rear Coil Spring 0 to 250kg Load, 30mm Lift at 0kg	RS40032 [G0][G2][G8]	RS55765B [G0][G3]	RS55277A [G0]
		30-50	30	Rear Coil Spring 250 to GVM Load, 30mm Lift at 250kg	RS40034 [G0][G2][G8]	RS55765C [G0][G3]	RS55277B [G0]
	VDJ200R 4.5ltr DTT 4x4 Wagon GX, GXL non KDSS	50	30	Front Coil Spring 0 to 85kg Load, 50mm Lift at 0kg	RS40031 [G0][G2][G8]	RS55765B [G0][G3]	RS55277A [G0]
				Rear Coil Spring 0 to GVM Load, 30 mm Lift at 0kg	RS40032 [G0][G2][G8]		
		50	30	Front Coil Spring 90 to 120kg Load, 50mm Lift at 0kg	RS40033 [G0][G2][G8]	RS55765C [G0][G3]	RS55277B [G0]
Rear Coil Spring 250kg to GVM Load, 30mm Lift at 0kg				RS40034 [G0][G2][G8]			
Landcruiser Prado							
2/03 – 11/09	GRJ120R 4.0 RZJ120R 2.7 4x4 LWB 5 Door Wagon Coil Spring IFS Excl. Adj. Suspension	30	50	Rear Coil Spring 0kg to GVM, 50mm Lift at 0kg	RS40023 [G2][G8]	RS55777A	RS55302 [G0] RS55357A [G1]
				Front Coil Spring 0 to 85kg Load, 40mm Lift at 0kg	RS40013 [G2]		RS55777A
	30	50	Rear Coil Spring 0kg to GVM, 50mm Lift at 0kg	RS40023 [G2][G8]			
			GRJ150R 4.0 GX and GXL, non KDSS Coil Spring Only 4x4 LWB 5 Door Wagon	0	0	—	—
11/09 – on	GRJ150R 4.0 GX and GXL, non KDSS Coil Spring Only 4x4 LWB 5 Door Wagon	30	45	Rear Coil Spring 0kg to GVM, 45mm Lift at 0kg	RS40023 [G2][G8]	RS55783B (0kg to GVM)	RS55302 (0kg to GVM)
				KDJ150R 3.0DT GDJ150R 2.8DT GX and GXL, non KDSS Coil Spring Only 4x4 LWB 5 Door Wagon	0		
	KDJ150R 3.0DT GDJ150R 2.8DT GX and GXL, non KDSS Coil Spring Only 4x4 LWB 5 Door Wagon	30	45	Front Coil Spring 0 to 85kg Load, 30mm Lift at 0kg	RS40013 [G2]	RS55783B [G0][G3][G4] (0kg to GVM)	RS55302 (0kg to GVM)
				Rear Coil Spring 0kg to GVM, 45mm Lift at 0kg	RS40023 [G2][G8]		

[G0] Product in development. [G1] While stocks last. [G2] Available in red only, packed and sold as pairs. [G3] Top mounting rubbers not included. Unit is compatible with OE rubbers. [G4] Unit supplied with black plastic dirt shield. [G8] To maintain 2/3 of OE rebound travel, long travel shock absorbers must be fitted.



Global Suspension

Year	Model	Raised Height		Springs		Shock Absorbers	
		Front	Rear	Description	Part No.	Front	Rear
TOYOTA							
Landcruiser Prado (Cont.)							
11/09 – on (Cont.)	KDJ150R 3.0DT GDJ150R 2.8DT GX and GXL, non KDSS Coil Spring Only 4x4 LWB 5 Door Wagon	40	45	Front Coil Spring 0 to 85kg Load, 40mm Lift at 0kg	RS40029 [G0][G2][G8]	—	—
				Rear Coil Spring 0kg to GVM, 45mm Lift at 0kg	RS40023 [G2][G8]		
		40	45	Front Coil Spring 90 to 120kg Load, 40mm Lift at 90kg	RS40014 [G2][G8]	RS55783C [G0][G3][G4] (90kg to 120kg)	RS55302A [G0] (250kg to GVM)
				Rear Coil Spring 250kg to GVM, 45mm Lift at 250kg	RS40030 [G2][G8]		

[G0] Product in development. [G2] Available in red only, packed and sold as pairs. [G3] Top mounting rubbers not included. Unit is compatible with OE rubbers.
[G4] Unit supplied with black plastic dirt shield. [G8] To maintain 2/3 of OE rebound travel, long travel shock absorbers must be fitted.



Numerical Listing

Vehicle	Year	Pos.	Vehicle	Year	Pos.	Vehicle	Year	Pos.
RS705			RS747 (Cont.)			RS984		
Rancho® U-Bolt Kit			Rancho® U-Bolt Kit			Rancho® Bushing Kit		
Chevrolet – Blazer - Full Size 4WD	86-76		Dodge/Ram – Pickup - Ram 3500 1 Ton 4WD	13-03		Universal - Non Application Part		—
Chevrolet – Pickup - K10 1/2 Ton 4WD	86-76		RS906			RS992		
Chevrolet – Pickup - K20 3/4 Ton 4WD	83-76		Rancho® DuraCrush Suspension Bushing Kit			Rancho® Bushing Kit		
Chevrolet – Pickup - V10 1/2 Ton 4WD	1987		Jeep – Wrangler	18-07		Universal - Non Application Part		—
Chevrolet – Suburban - K10 1/2 Ton 4WD	86-76			16-07	F	RS996		
Chevrolet – Suburban - K20 3/4 Ton 4WD	83-76		RS954			Rancho® DuraCrush Suspension Bushing Kit		
Chevrolet – Suburban - V10 1/2 Ton 4WD	1987		Chevrolet – Blazer - Full Size	87-73		Jeep – TJ	06-97	F
GMC – Jimmy	86-76		Chevrolet – Pickup - K10 1/2 Ton - 4WD	86-73		Jeep – Wrangler	05-97	F
GMC – Pickup - K15/1500 1/2 Ton 4WD	86-76		Chevrolet – Pickup - V10 1/2 Ton - 4WD	1987		RS1927		
GMC – Pickup - K25/2500 3/4 Ton 4WD	83-76		Chevrolet – Suburban - K10 1/2 Ton - 4WD	86-73		Rancho® Shock Absorber Boot Kit		
GMC – Pickup - V1500 1/2 Ton 4WD	1987		Chevrolet – Suburban - V10 1/2 Ton - 4WD	1987		Universal - Non Application Part —		
GMC – Suburban - K25/2500 3/4 Ton 4WD	83-76		Chevrolet – Suburban - K10 1/2 Ton - 4WD	86-73		RS1937		
GMC – Suburban - V1500 1/2 Ton 4WD	1987		Chevrolet – Suburban - V10 1/2 Ton - 4WD	1987		Rancho® Shock Absorber Boot Kit		
RS711			GMC – Jimmy - Full Size	87-73		Universal - Non Application Part —		
Rancho® U-Bolt Kit			GMC – Pickup - K15/1500 1/2 Ton - 4WD	86-73		RS1950		
Jeep – CJ3 4WD	63-59		GMC – Pickup - V1500 1/2 Ton - 4WD	1987		Rancho® Shock Absorber Boot Kit		
Jeep – CJ5 4WD	83-76		GMC – Suburban - K15/1500 1/2 Ton - 4WD	86-73		Universal - Non Application Part —		
	68-59		GMC – Suburban - V1500 1/2 Ton - 4WD	1987		RS1951		
Jeep – CJ6 4WD	68-59		GMC – Suburban - K15/1500 1/2 Ton - 4WD	86-73		Rancho® Shock Absorber Boot Kit		
Jeep – CJ7 4WD	86-76		GMC – Suburban - V1500 1/2 Ton - 4WD	1987		Universal - Non Application Part —		
Jeep – Scrambler 4WD	85-81		RS970			RS1952		
Jeep – Willy's 4WD	58-46		Rancho® DuraCrush Suspension Bushing Kit			Rancho® Shock Absorber Boot Kit		
	43-42		Jeep – Wrangler	93-87	B	Universal - Non Application Part —		
RS712			RS972			RS5001		
Rancho® U-Bolt Kit			Rancho® DuraCrush Suspension Bushing Kit			Rancho® RS5000™ Shock Absorber		
Jeep – CJ5 4WD	83-72		Jeep – Wrangler	93-87	B	"Chevrolet – Pickup (1 Ton) 4WD (Silverado, K & V Models)"	00-77	F
Jeep – CJ6 4WD	75-72		RS973			"Chevrolet – Pickup (1/2 Ton) 4WD (Silverado, K & V Models)"	99-69	F
Jeep – CJ7 4WD	86-76		Rancho® DuraCrush Suspension Bushing Kit			"Chevrolet – Pickup (3/4 Ton) 4WD (Silverado, K & V Models)"	00-69	F
Jeep – Scrambler 4WD	85-81		Jeep – CJ5	83-76		"GMC – Pickup (1 Ton) 4WD (Sierra, K & V Models)"	00-77	F
RS713			Jeep – CJ7	86-76		"GMC – Pickup (1/2 Ton) 4WD (Sierra, K & V Models)"	99-69	F
Rancho® U-Bolt Kit			RS978			"GMC – Pickup (3/4 Ton) 4WD (Sierra, K & V Models)"	00-69	F
Jeep – CJ5 4WD	75-69		Rancho® Bushing Kit			Chevrolet – Blazer - Full Size 4WD	91-73	F
Jeep – CJ6 4WD	75-71		Universal - Non Application Part —			Chevrolet – Blazer 4WD Full Size (K & V Models)	94-69	F
RS714			RS980			Chevrolet – Pickup - K10 1/2 Ton 4WD	86-73	F
Rancho® U-Bolt Kit			Rancho® Bushing Kit			Chevrolet – Pickup - K20 3/4 Ton 4WD	83-73	F
Jeep – CJ3 4WD	63-59		Universal - Non Application Part —			Chevrolet – Pickup - V10 1/2 Ton 4WD	1987	F
Jeep – CJ5 4WD	71-59		RS982			Chevrolet – Suburban - K10 1/2 Ton 4WD	86-73	F
Jeep – CJ6 4WD	1971		Rancho® DuraCrush Suspension Bushing Kit			Chevrolet – Suburban - K20 3/4 Ton 4WD	83-73	F
	68-59		Jeep – Wrangler	93-87	F	Chevrolet – Suburban - V10 1/2 Ton 4WD	88-87	F
Jeep – Willy's 4WD	58-46		RS984			Chevrolet – Suburban - V1500 1/2 Ton 4WD	91-89	F
	43-42		Rancho® Bushing Kit			Chevrolet – Suburban (1/2 Ton) 4WD	91-69	F
RS720			Universal - Non Application Part —			Chevrolet – Suburban (3/4 Ton) 4WD	98-69	F
Rancho® U-Bolt Kit			RS986			Chevrolet – Tahoe 4WD	00-95	F
Jeep – Wrangler	95-87		Rancho® Bushing Kit			GMC – Jimmy	91-73	F
RS721			Universal - Non Application Part —			GMC – Jimmy 4WD Full Size (K & V Models)	91-69	F
Rancho® U-Bolt Kit			RS988					
Jeep – Wrangler	95-87		Rancho® DuraCrush Suspension Bushing Kit					
RS747			Jeep – Wrangler					
Rancho® U-Bolt Kit			93-87					
Dodge/Ram – Pickup - Ram 2500 3/4 Ton 4WD	13-03							

Numerical Listing



Vehicle	Year	Pos.	Vehicle	Year	Pos.	Vehicle	Year	Pos.
RS5001 (Cont.)		(P816)	RS5010 (Cont.)		(P915,P1057,P920)	RS5040		(P1134)
Rancho® RS5000™ Shock Absorber			Rancho® RS5000™ Shock Absorber			Rancho® RS5000™ Shock Absorber		
GMC – Pickup - K15/1500 1/2 Ton 4WD	86-73	F	Mazda – Pickup B Series 4WD	97-94	R	Toyota – Pickup Tundra 4WD	06-00	R
GMC – Pickup - K25/2500 3/4 Ton 4WD	83-73	F	Mitsubishi – Triton / L200	06-96	R	RS5041		(P1134)
GMC – Pickup - V1500 1/2 Ton 4WD	1987	F	RS5012		(P915,P934)	Rancho® RS5000™ Shock Absorber		
GMC – Suburban - K15/1500 1/2 Ton 4WD	76-73	F	Rancho® RS5000™ Shock Absorber			Toyota – Pickup Tundra 2WD 06-00 R		
GMC – Suburban - K25/2500 3/4 Ton 4WD	83-73	F	Extended Length Shocks – For Custom Off Road Use Only			RS5042		(P1167)
GMC – Suburban - V1500 1/2 Ton 4WD	91-87	F	RS5014		(P1134)	Rancho® RS5000™ Shock Absorber		
GMC – Suburban 4WD	98-69	F	Rancho® RS5000™ Shock Absorber			Ford – Pickup (1 Ton) 4WD (F Series) 20-05 F		
GMC – Yukon 4WD	00-92	F	Ford – Pickup (1/2 Ton) 4WD (F Series) 79-77 F			Ford – Pickup (3/4 Ton) 4WD (F Series) 20-05 F		
RS5005 (No Parts Pack)			Ford – Pickup (3/4 Ton) 4WD (F Series) 79-61 F			RS5043		(P1167)
Rancho® RS5000™ Shock Absorber			RS5017 (P1135)			Rancho® RS5000™ Shock Absorber		
Dodge – Pickup (1 Ton) 4WD (Ram 3500 & W Models)	93-69	R	Rancho® RS5000™ Shock Absorber			Ford – Pickup - F250 Series Super Duty 3/4 Ton 4WD 20-05 F		
Dodge – Pickup (1/2 Ton) 4WD (Ram 1500 & W Models)	93-72	R	Ford – Bronco (Full Size Models) 4WD 79-78 F			Ford – Pickup - F350 Series Super Duty 1 Ton 4WD 19-05 F		
Dodge – Pickup (3/4 Ton) 4WD (Ram 2500 & W Models)	93-72	R	Ford – Pickup (1/2 Ton) 4WD (F Series) 79-78 F			Ford – Pickup (1 Ton) 4WD (F Series) 16-05 F		
Dodge – Ramcharger 4WD	93-76	R	Toyota – 4Runner 85-84 F			Ford – Pickup (3/4 Ton) 4WD (F Series) 16-05 F		
Plymouth – Trailduster 4WD	81-76	R	Toyota – Pickup (Compact) Series 4WD 85-79 F			RS5044		(P1167)
RS5006 (P915,P1057)			RS5029 (P1135)			Rancho® RS5000™ Shock Absorber		
Rancho® RS5000™ Shock Absorber			Rancho® RS5000™ Shock Absorber			Dodge – Pickup (1 Ton) 4WD (Ram 3500 & W Models) 13-03 F		
Toyota – Pickup Tacoma 2WD	04-95	R	Daihatsu – Taft / Rocky / Four Track 08-93 F			Dodge – Pickup (3/4 Ton) 2WD (Ram 2500 & D Models) 19-14 R		
RS5007 (No Parts Pack)			Dodge – Durango 4WD 03-98 F			Dodge – Pickup (3/4 Ton) 4WD (Ram 2500 & W Models) 19-14 B		
Rancho® RS5000™ Shock Absorber			Ford – Bronco (Full Size Models) 4WD 96-80 F			Ford – Pickup - F250 Series Super Duty 3/4 Ton 4WD 20-05 F		
Ford – Pickup / Chassis Cab F-450 2WD	98-93	R	Ford – Pickup (1 Ton) 2WD (F Series) 98-80 F			Ford – Pickup - F350 Series Super Duty 1 Ton 4WD 20-05 F		
Ford – Pickup Ranger (Light Duty) 2WD	95-93	R	Ford – Pickup (1/2 Ton) 2WD (F Series) 96-80 F			Ford – Pickup (1 Ton) 4WD (F Series) 16-05 F		
RS5008 (P915,P1057)			Ford – Pickup (1/2 Ton) 4WD (F Series) 96-80 F			Ford – Pickup (3/4 Ton) 4WD (F Series) 16-05 F		
Rancho® RS5000™ Shock Absorber			Ford – Pickup (3/4 Ton) 2WD (F Series) 97-80 F			RS5045 (No Parts Pack)		
Dodge – Pickup (1/2 Ton) 4WD (Ram 1500 & W Models)	01-94	F	RS5034 (P915,P1013)			Rancho® RS5000™ Shock Absorber		
Dodge – Pickup (3/4 Ton) 4WD (Ram 2500 & W Models)	02-94	F	Rancho® RS5000™ Shock Absorber			Ford – Pickup (1 Ton) 4WD (F Series) 10-05 R		
Isuzu – Amigo 2WD	94-89	R	Extended Length Shocks – For Custom Off Road Use Only			Ford – Pickup (3/4 Ton) 4WD (F Series) 16-99 R		
Isuzu – Amigo 4WD	94-89	R	RS5036		(P915,P1013)	RS5046 (No Parts Pack)		
Isuzu – Mu	98-89	R	Rancho® RS5000™ Shock Absorber			Rancho® RS5000™ Shock Absorber		
Isuzu – Pickup Series 2WD	90-89	R	Extended Length Shocks – For Custom Off Road Use Only			Ford – Pickup (1 Ton) 2WD (F Series) 16-05 R		
Isuzu – Pickup Series 4WD	90-89	R	RS5039		(P1134,P1013)	Ford – Pickup (1 Ton) 4WD (F Series) 16-05 R		
Toyota – Hi-Lux Pickup	98-83	R	Rancho® RS5000™ Shock Absorber			Ford – Pickup (3/4 Ton) 2WD (F Series) 16-05 R		
RS5009 (P1134)			Ford – Bronco II 2WD 90-86 F			RS5047 (No Parts Pack)		
Rancho® RS5000™ Shock Absorber			Ford – Bronco II 4WD 90-83 F			Rancho® RS5000™ Shock Absorber		
Ford – Pickup (1/2 Ton) 2WD (F Series)	79-70	R	Ford – Explorer 2WD 94-91 F			Ford – Pickup - F350 Series Super Duty 1 Ton 4WD 15-11 R		
Ford – Pickup (1/2 Ton) 4WD (F Series)	79-70	R	Ford – Explorer 4WD 94-91 F			Ford – Pickup (1 Ton) 4WD (F Series) 16-05 R		
Ford – Pickup (3/4 Ton) 2WD (F Series)	79-70	R	Ford – Pickup Ranger (Light Duty) 2WD 97-83 F			RS5048 (P1167)		
Ford – Pickup (3/4 Ton) 4WD (F Series)	79-77	R	Ford – Pickup Ranger (Light Duty) 4WD 97-83 F			Rancho® RS5000™ Shock Absorber		
RS5010 (P915,P1057,P920)			Ford – Van (1/2 Ton) E Series - Inc. Club Wagon 91-75 F			Dodge – Pickup (3/4 Ton) 4WD (Ram 2500 & W Models) 19-14 B		
Rancho® RS5000™ Shock Absorber			Mazda – Navajo 2WD 94-92 F			Ford – Pickup (3/4 Ton) 4WD (F Series) 16-05 F		
Dodge – Durango 4WD	03-98	R	Mazda – Navajo 4WD 94-91 F			RS5056 (No Parts Pack)		
Dodge – Pickup Dakota 4WD	04-97	R	Mazda – Pickup B Series 2WD 97-86 F			Rancho® RS5000™ Shock Absorber		
Ford – Pickup Ranger (Light Duty) 2WD	92-83	R	Mazda – Pickup B Series 4WD 97-87 F			Dodge – Pickup (1 Ton) 4WD (Ram 3500 & W Models) 13-03 R		
Ford – Pickup Ranger (Light Duty) 4WD	92-83	R	Mazda – Proceed 99-89 F			Dodge – Pickup (1/2 Ton) 4WD (Ram 1500 & W Models) 08-06 R		
			Mazda – Proceed Marvie 99-90 F					



Numerical Listing

Vehicle	Year Pos.	Vehicle	Year Pos.	Vehicle	Year Pos.
RS5056 (Cont.) Rancho® RS5000™ Shock Absorber	(No Parts Pack)	RS5112 (Cont.) Rancho® RS5000™ Shock Absorber	(P913,P915)	RS5113 (Cont.) Rancho® RS5000™ Shock Absorber	(P916)
Dodge – Pickup (3/4 Ton) 4WD (Ram 2500 & W Models)	13-03 R	GMC – Pickup - V1500 1/2 Ton 4WD	1987 R	GMC – Jimmy 4WD Full Size (K & V Models)	91-81 F
Dodge/Ram – Pickup - Ram 2500 3/4 Ton 4WD	13-03 R	GMC – Suburban - K15/1500 1/2 Ton 4WD	76-73 R	GMC – Suburban 4WD	91-81 F
Dodge/Ram – Pickup - Ram 3500 1 Ton 4WD	13-03 R	GMC – Suburban - V1500 1/2 Ton 4WD	91-87 R	GMC – Van (1 Ton) Savana & G Models - Inc. Rally & Vandura	91-70 R
RS5111 Rancho® RS5000™ Shock Absorber	(No Parts Pack)	GMC – Suburban 4WD	91-69 R	GMC – Van (1/2 Ton) Savana & G Models - Inc. Rally & Vandura	95-70 R
Dodge – Pickup (1 Ton) 4WD (Ram 3500 & W Models)	93-76 F 69-65 R	Mazda – Pickup B Series 2WD	09-01 R	GMC – Van (3/4 Ton) Savana & G Models - Inc. Rally & Vandura	95-70 R
Dodge – Pickup (1/2 Ton) 4WD (Ram 1500 & W Models)	93-61 F	Mazda – Pickup B Series 4WD	10-98 R	International – Scout	80-72 R 1971 B 70-61 F
Dodge – Pickup (3/4 Ton) 4WD (Ram 2500 & W Models)	93-61 F	Toyota – Pickup (Compact) Series 4WD	83-79 R	Isuzu – Pickup Series 2WD	95-91 R
Dodge – Ramcharger 4WD	93-74 F	RS5113 Rancho® RS5000™ Shock Absorber	(P916)	Isuzu – Pickup Series 4WD	95-91 R
RS5112 Rancho® RS5000™ Shock Absorber	(P913,P915)	"Chevrolet – Pickup (1 Ton) 2WD (Silverado, C & R Models)"	72-67 R	Jeep – CJ Series 2WD	75-72 B
"Chevrolet – Pickup (1 Ton) 4WD (Silverado, K & V Models)"	68-67 R	"Chevrolet – Pickup (1/2 Ton) 2WD (Silverado, C & R Models)"	72-67 R	Jeep – CJ Series 4WD	86-82 B 81-76 R 75-53 B
"Chevrolet – Pickup (1/2 Ton) 4WD (Silverado, K & V Models)"	87-67 R	"Chevrolet – Pickup (1/2 Ton) 4WD (Silverado, K & V Models)"	87-81 F	Jeep – CJ3 4WD	63-59 R
"Chevrolet – Pickup (3/4 Ton) 4WD (Silverado, K & V Models)"	87-67 R	"Chevrolet – Pickup (3/4 Ton) 2WD (Silverado, C & R Models)"	72-67 R	Jeep – CJ5 4WD	83-82 B 75-59 B
"GMC – Pickup (1/2 Ton) 4WD (Sierra, K & V Models)"	87-67 R	"Chevrolet – Pickup (1/2 Ton) 4WD (Silverado, K & V Models)"	87-81 F	Jeep – CJ6 4WD	75-71 B 68-59 B
"GMC – Pickup (3/4 Ton) 4WD (Sierra, K & V Models)"	87-67 R	"GMC – Pickup (1 Ton) 2WD (Sierra, C & R Models)"	72-67 R	Jeep – CJ7 4WD	86-82 B
Chevrolet – Blazer - Full Size 4WD	91-73 R	"GMC – Pickup (1/2 Ton) 2WD (Sierra, C & R Models)"	72-67 R	Jeep – DJ Dispatcher 2WD	74-72 B
Chevrolet – Blazer 2WD Full Size (C Models)	82-69 R	"GMC – Pickup (3/4 Ton) 2WD (Sierra, K & V Models)"	87-81 F	Jeep – DJ Dispatcher 4WD	74-72 B
Chevrolet – Blazer 4WD Full Size (K & V Models)	91-69 R	"GMC – Pickup (3/4 Ton) 4WD (Sierra, C & R Models)"	72-67 R	Jeep – Grand Wagoneer 4WD	91-84 B
Chevrolet – Pickup - K10 1/2 Ton 4WD	86-73 R	"GMC – Pickup (3/4 Ton) 4WD (Sierra, K & V Models)"	87-81 F	Jeep – J10 4WD	86-84 R
Chevrolet – Pickup - V10 1/2 Ton 4WD	1987 R	"Nissan – Cab, King Cab, Navara"	05-85 R	Jeep – Jeepster (Inc. Commando) 4WD	73-69 B 62-47 R
Chevrolet – Suburban - K10 1/2 Ton 4WD	86-73 R	Chevrolet – Blazer 2WD Full Size (C Models)	72-69 R	Jeep – M Series (Military Jeep) 4WD	75-53 B 52-41 R
Chevrolet – Suburban - V10 1/2 Ton 4WD	88-87 R	Chevrolet – Blazer 4WD Full Size (K & V Models)	91-81 F	Jeep – Models	86-82 B — R
Chevrolet – Suburban - V1500 1/2 Ton 4WD	91-89 R	Chevrolet – Pickup LUV (Light Duty) 2WD	83-72 R	Jeep – Pickup Gladiator (J Series) 4WD	73-65 B 62-47 R
Chevrolet – Suburban (1/2 Ton) 4WD	91-67 R	Chevrolet – Pickup LUV (Light Duty) 4WD	83-79 R	Jeep – Pickup Pioneer (J Series) 4WD	86-74 B
Chevrolet – Suburban (3/4 Ton) 4WD	91-67 R	Chevrolet – Suburban (1/2 Ton) 4WD	91-81 F	Jeep – Scrambler 4WD	85-82 B 1981 R
Dodge – Pickup (1/2 Ton) 2WD (Ram 1500 & D Models)	00-94 R	Chevrolet – Suburban (3/4 Ton) 4WD	91-81 F	Jeep – Wagoneer 4WD	83-76 B 1975 F
Ford – Expedition 4WD	02-97 R	Chevrolet – Van (1 Ton) Express & G Models - Inc. Sportvan	91-70 R	Jeep – Willy's 4WD	74-63 B 58-55 B 54-46 R
Ford – Pickup (1 Ton) 4WD (F Series)	98-86 R	Chevrolet – Van (1/2 Ton) Express & G Models - Inc. Sportvan	95-70 R	Jeep – Wrangler (YJ Series)	43-42 R 95-87 R
Ford – Pickup (1/2 Ton) 4WD (F Series)	96-80 R 69-66 R	Chevrolet – Van (3/4 Ton) Express & G Models - Inc. Sportvan	95-70 R	Mitsubishi – Jeep	98-61 B
Ford – Pickup (3/4 Ton) 2WD (F Series)	96-87 R	Dodge – Van (1 Ton) Ram & B Models - Inc. Wagon	03-71 R	Nissan – Datsun	02-82 R
Ford – Pickup (3/4 Ton) 4WD (F Series)	99-80 R	Dodge – Van (1/2 Ton) Ram & B Models - Inc. Wagon	03-71 R	Nissan – Frontier 2WD	04-98 R
Ford – Pickup / Chassis Cab F-450 2WD	98-93 F	Dodge – Van (3/4 Ton) Ram & B Models - Inc. Wagon	03-71 R	Nissan – Frontier 4WD	04-98 R
GMC – Jimmy	91-73 R	Ford – Bronco (Full Size Models) 4WD	79-66 R	Nissan – Pickup Series 2WD	97-86 R
GMC – Jimmy 2WD Full Size (C Models)	82-69 R	Ford – Pickup (1/2 Ton) 4WD (F Series)	65-61 R	Nissan – Pickup Series 4WD	97-83 R
GMC – Jimmy 4WD Full Size (K & V Models)	91-69 R	Ford – Pickup (3/4 Ton) 4WD (F Series)	65-61 R	Plymouth – PB Models (1/2 Ton) Van	83-74 R
GMC – Pickup - K15/1500 1/2 Ton 4WD	86-73 R	GMC – Jimmy 2WD Full Size (C Models)	72-69 R	Plymouth – PB Models (3/4 Ton) Van	83-74 R
				Plymouth – Trailduster 4WD	81-74 F
				Renault – Jeep (See Jeep Listing)	86-82 B
				Ssang Yong – Korando	— R
				Toyota – Hi-Lux Pickup	84-78 R
				Toyota – Land Cruiser	84-75 F 74-64 B
				U.s. Postal Vehicle – FJ Series 2WD	— B

Numerical Listing



Vehicle	Year	Pos.	Vehicle	Year	Pos.	Vehicle	Year	Pos.
RS5114		(P939)	RS5116 (Cont.)		(P916)	RS5118 (Cont.)		(P912,P915,P1013)
Rancho® RS5000™ Shock Absorber			Rancho® RS5000™ Shock Absorber			Rancho® RS5000™ Shock Absorber		
Chevrolet – Van (1/2 Ton) Express & G Models - Inc. Sportvan	69-64	F	Ford – Bronco (Full Size Models) 4WD	96-94	R	"Chevrolet – Pickup (1/2 Ton) 4WD (Silverado, K & V Models)"	87-81	B
Chevrolet – Van (3/4 Ton) Express & G Models - Inc. Sportvan	69-67	F	Ford – Pickup (1 Ton) 4WD (F Series)	98-87	R	"Chevrolet – Pickup (3/4 Ton) 2WD (Silverado, C & R Models)"	89-63	R
Dodge – Pickup (1 Ton) 2WD (Ram 3500 & D Models)	71-61	F	Ford – Pickup (1/2 Ton) 2WD (F Series)	96-80	R	"Chevrolet – Pickup (3/4 Ton) 4WD (Silverado, K & V Models)"	87-81	B
Dodge – Pickup (1 Ton) 4WD (Ram 3500 & W Models)	93-69	F	Ford – Pickup (1/2 Ton) 4WD (F Series)	96-80	R	"Chevrolet – Pickup (3/4 Ton) 4WD (Silverado, K & V Models)"	80-69	R
Dodge – Pickup (1/2 Ton) 2WD (Ram 1500 & D Models)	71-61	F	Ford – Pickup (3/4 Ton) 2WD (F Series)	97-80	R	"GMC – Pickup (1 Ton) 2WD (Sierra, C & R Models)"	91-67	R
Dodge – Pickup (1/2 Ton) 4WD (Ram 1500 & W Models)	93-61	F	Ford – Pickup (3/4 Ton) 4WD (F Series)	91-80	R	"GMC – Pickup (1/2 Ton) 2WD (Sierra, C & R Models)"	87-67	R
Dodge – Pickup (3/4 Ton) 2WD (Ram 2500 & D Models)	71-61	F	GMC – Van (1 Ton) Savana & G Models - Inc. Rally & Vandura	95-92	R	"GMC – Pickup (1/2 Ton) 4WD (Sierra, K & V Models)"	87-81	B
Dodge – Pickup (3/4 Ton) 4WD (Ram 2500 & W Models)	93-61	F	Jeep – Jeepster (Inc. Commando) 4WD	62-47	R	"GMC – Pickup (3/4 Ton) 2WD (Sierra, C & R Models)"	89-63	R
Dodge – Ramcharger 4WD	93-74	F	Jeep – Pickup Gladiator (J Series) 4WD	73-65	F	"GMC – Pickup (3/4 Ton) 4WD (Sierra, K & V Models)"	87-81	B
GMC – Van (1/2 Ton) Savana & G Models - Inc. Rally & Vandura	69-64	F	Jeep – Wagoneer 4WD	62-47	R	Chevrolet – Blazer 2WD Full Size (C Models)	82-73	R
GMC – Van (3/4 Ton) Savana & G Models - Inc. Rally & Vandura	69-67	F	Mitsubishi – Strada	73-63	F	Chevrolet – Blazer 4WD Full Size (K & V Models)	91-81	B
Mazda – Proceed	99-89	R	Nissan – Frontier 2WD	97-91	R	Chevrolet – Pickup S-Models (Light Duty) 4WD	80-69	R
Mazda – Proceed Marvie	99-90	R	Nissan – Frontier 4WD	04-98	R	Chevrolet – Suburban (1/2 Ton) 2WD	93-83	F
Plymouth – Trailduster 4WD	81-74	F	Nissan – Pathfinder 2WD	04-00	R	Chevrolet – Suburban (1/2 Ton) 4WD	91-63	R
RS5115		(P1134,P910)	Nissan – Pathfinder 4WD	95-87	R	Chevrolet – Suburban (1/2 Ton) 4WD	91-81	B
Rancho® RS5000™ Shock Absorber			Nissan – Xterra 2WD	95-87	R	Chevrolet – Suburban (3/4 Ton) 2WD	80-69	R
Ford – Bronco (Full Size Models) 4WD	96-66	F	Nissan – Xterra 4WD	04-00	R	Chevrolet – Suburban (3/4 Ton) 4WD	91-63	R
Ford – Pickup (1/2 Ton) 2WD (F Series)	79-70	B	Plymouth – PB Models (1 Ton) Van	83-74	R	Chevrolet – Suburban (3/4 Ton) 4WD	91-81	B
Ford – Pickup (1/2 Ton) 4WD (F Series)	96-80	F	Plymouth – Trailduster 2WD	78-74	R		80-69	R
	79-77	B	Plymouth – Trailduster 4WD	75-74	R	Chevrolet – Van (1/2 Ton) Express & G Models - Inc. Sportvan	90-73	R
	76-70	R	Toyota – Hi-Lux Pickup	05-97	R	Chevrolet – Van (3/4 Ton) Express & G Models - Inc. Sportvan	69-64	R
Ford – Pickup (3/4 Ton) 2WD (F Series)	79-70	B	Toyota – Land Cruiser	84-79	R	Chevrolet – Van (3/4 Ton) Express & G Models - Inc. Sportvan	90-73	R
Ford – Van (1 Ton) E Series - Inc. Club Wagon	91-75	R	Toyota – Pickup (Compact) Series 4WD	83-79	R	Dodge – Pickup (1/2 Ton) 4WD (Ram 1500 & W Models)	69-67	R
Ford – Van (3/4 Ton) E Series - Inc. Club Wagon	91-75	R	Toyota – Pickup T100 Series (Full Size) 4WD	98-93	R	Dodge – Pickup (1/2 Ton) 4WD (Ram 1500 & W Models)	71-61	R
International – Scout	80-72	F	RS5117		(P1134,P910)	Dodge – Pickup (3/4 Ton) 4WD (Ram 2500 & W Models)	71-61	R
	1971	B	Rancho® RS5000™ Shock Absorber			Dodge – Pickup Ram 50 (D-50 Light Duty) 4WD	91-82	R
	70-61	R	"Suzuki – Jimny 410, 413, 550 / Samurai"	87-85	F	Dodge – Raider 4WD	89-87	R
Ssang Yong – Musso	08-93	R	Daihatsu – Feroza	08-88	R	Ford – Bronco (Full Size Models) 4WD	96-66	R
Toyota – 4Runner	85-84	F	Daihatsu – Taft / Rocky / Four Track	94-84	B	Ford – Expedition 2WD	02-97	R
Toyota – Pickup (Compact) Series 4WD	85-79	F	Ford – Bronco (Full Size Models) 4WD	96-66	F	Ford – Pickup (1 Ton) 2WD (F Series)	98-80	R
RS5116		(P916)	Ford – Pickup (1/2 Ton) 2WD (F Series)	96-80	F	Ford – Pickup (1/2 Ton) 2WD (F Series)	96-80	R
Rancho® RS5000™ Shock Absorber			Ford – Pickup (1/2 Ton) 4WD (F Series)	96-77	F	Ford – Pickup (1/2 Ton) 4WD (F Series)	76-70	F
Chevrolet – Van (1 Ton) Express & G Models - Inc. Sportvan	95-92	R	Ford – Pickup (3/4 Ton) 2WD (F Series)	96-87	F	Ford – Pickup (1/2 Ton) 4WD (F Series)	69-66	R
Dodge – Pickup (1 Ton) 2WD (Ram 3500 & D Models)	93-72	R	Ford – Pickup (3/4 Ton) 4WD (F Series)	96-87	F	Ford – Pickup (3/4 Ton) 4WD (F Series)	77-65	R
Dodge – Pickup (1/2 Ton) 2WD (Ram 1500 & D Models)	93-61	R	Ford – Pickup Ranger (Light Duty) 4WD	92-83	F	GMC – Jimmy 2WD Full Size (C Models)	82-73	R
Dodge – Pickup (1/2 Ton) 4WD (Ram 1500 & W Models)	71-61	R	Ford – Van (1/2 Ton) E Series - Inc. Club Wagon	91-75	R	GMC – Jimmy 4WD Full Size (K & V Models)	91-81	B
Dodge – Pickup (1/2 Ton) 4WD (Ram 1500 & W Models)	71-61	R	International – Scout	80-71	F	GMC – Jimmy S Models (Light Duty) 4WD (Sonoma)	80-69	R
Dodge – Pickup (3/4 Ton) 2WD (Ram 2500 & D Models)	93-61	R	Nissan – Patrol	82-80	R	GMC – Pickup S Models (Light Duty) 4WD (Sonoma)	93-83	F
Dodge – Pickup (3/4 Ton) 4WD (Ram 2500 & W Models)	71-61	R	Nissan – Safari	87-82	R	GMC – Suburban 2WD (Light Trucks)	91-63	R
Dodge – Ramcharger 2WD	93-75	R	RS5118		(P912,P915,P1013)	GMC – Suburban 4WD	91-81	B
Dodge – Ramcharger 4WD	75-74	R	Rancho® RS5000™ Shock Absorber			GMC – Suburban 4WD	80-69	R
			"Chevrolet – Pickup (1 Ton) 2WD (Silverado, C & R Models)"	91-63	R	GMC – Van (1/2 Ton) Savana & G Models - Inc. Rally & Vandura	90-73	R
			"Chevrolet – Pickup (1/2 Ton) 2WD (Silverado, C & R Models)"	87-63	R		69-64	R



Numerical Listing

Vehicle	Year	Pos.	Vehicle	Year	Pos.	Vehicle	Year	Pos.
RS5118 (Cont.) (P912,P915,P1013)			RS5119 (Cont.) (P916,P925)			RS5124 (Cont.) (No Parts Pack)		
Rancho® RS5000™ Shock Absorber			Rancho® RS5000™ Shock Absorber			Rancho® RS5000™ Shock Absorber		
GMC – Van (3/4 Ton) Savana & G Models - Inc. Rally & Vandura	90-73	R	Jeep – Willy's 4WD	58-46	F	Chevrolet – Blazer 4WD Compact - Inc. S Models	05-83	R
Holden – Frontera (See Opel Frontera)	69-67	R	Land Rover – Discovery	43-42	F	Chevrolet – Blazer 4WD Full Size (K & V Models)	94-92	R
International – Scout	95-91	R	Land Rover – Land Rover	53-49	B	Chevrolet – Pickup S-Models (Light Duty) 2WD	03-82	R
Jeep – CJ Series 4WD	1948	R	Mitsubishi – Jeep	53-49	B	Chevrolet – Pickup S-Models (Light Duty) 4WD	04-83	R
Jeep – CJ5 4WD	53-49	R	Ssang Yong – Korando	53-49	B	Chevrolet – Suburban (1/2 Ton) 4WD	99-92	R
Jeep – CJ7 4WD	85-54	B	Suzuki – Samurai 4WD	85-54	B	Chevrolet – Suburban (3/4 Ton) 4WD	99-92	R
Jeep – Comanche 2WD	—	F	Toyota – Land Cruiser	95-85	R	Chevrolet – Tahoe 2WD	00-95	R
Jeep – Comanche 4WD	91-86	R	U.s. Postal Vehicle – FJ Series 2WD	91-86	R	Chevrolet – Tahoe 4WD	00-95	R
Jeep – Grand Wagoneer 4WD	91-86	R		—	B	Dodge – Pickup Dakota 4WD	96-87	R
Jeep – J10 4WD	86-84	F	RS5120 (P915,P916)			GMC – Envoy 4WD	00-98	R
Jeep – J20 4WD	86-84	B	Rancho® RS5000™ Shock Absorber			GMC – Jimmy 2WD Compact - Inc. S Models	04-83	R
Jeep – J20 4WD	83-74	B	"Chevrolet – Pickup (1 Ton) 2WD (Silverado, C & R Models)"	91-63	F	GMC – Jimmy 4WD Compact - Inc. S Models	05-83	R
Jeep – Jeepster (Inc. Commando) 4WD	83-79	B	"Chevrolet – Pickup (1/2 Ton) 2WD (Silverado, C & R Models)"	87-63	F	GMC – Pickup S Models (Light Duty) 2WD (Sonoma)	03-82	R
Jeep – Pickup Comanche (MJ Series) 2WD	77-74	B	"Chevrolet – Pickup (3/4 Ton) 2WD (Silverado, C & R Models)"	89-63	F	GMC – Pickup S Models (Light Duty) 4WD (Sonoma)	04-83	R
Jeep – Pickup Comanche (MJ Series) 4WD	73-69	R	"GMC – Pickup (1 Ton) 2WD (Sierra, C & R Models)"	91-67	F	GMC – Suburban 4WD	99-92	R
Jeep – Pickup Gladiator (J Series) 4WD	92-86	R	"GMC – Pickup (1/2 Ton) 2WD (Sierra, C & R Models)"	87-67	F	GMC – Yukon 2WD	99-95	R
Jeep – Pickup Pioneer (J Series) 4WD	92-86	R	"GMC – Pickup (3/4 Ton) 2WD (Sierra, C & R Models)"	89-63	F	GMC – Yukon 4WD	00-92	R
Jeep – Scrambler 4WD	86-74	B	Chevrolet – Blazer 2WD Full Size (C Models)	82-69	F	Isuzu – Hombre 2WD	00-96	R
Jeep – Wagoneer 4WD	85-81	R	Chevrolet – Suburban (1/2 Ton) 2WD	91-63	F	Isuzu – Hombre 4WD	00-96	R
Jeep – Wrangler	89-74	B	Chevrolet – Suburban (3/4 Ton) 2WD	91-63	F	Oldsmobile – Bravada 4WD	01-91	R
Jeep – Wrangler (YJ Series)	73-63	R	Chevrolet – Van (1 Ton) Express & G Models - Inc. Sportvan	95-70	F			
Mitsubishi – Mighty Max 4WD	95-87	R	Chevrolet – Van (1/2 Ton) Express & G Models - Inc. Sportvan	95-70	F	RS5125 (No Parts Pack)		
Mitsubishi – Montero	95-87	R	Chevrolet – Van (3/4 Ton) Express & G Models - Inc. Sportvan	95-70	F	Rancho® RS5000™ Shock Absorber		
Mitsubishi – Pajero / Shogun	94-83	R	GMC – Suburban 2WD (Light Trucks)	91-63	F	Ford – Pickup Ranger (Light Duty) 2WD	97-83	R
Mitsubishi – Triton / L200	91-83	R	GMC – Van (1 Ton) Savana & G Models - Inc. Rally & Vandura	95-70	F	Mazda – Pickup B Series 2WD	08-94	R
Nissan – Mistral	91-82	R	GMC – Van (1/2 Ton) Savana & G Models - Inc. Rally & Vandura	95-70	F			
Nissan – Pathfinder	96-86	R	GMC – Van (3/4 Ton) Savana & G Models - Inc. Rally & Vandura	95-70	F	RS5126 (No Parts Pack)		
Nissan – Terrano II	98-94	R	Jeep – Wagoneer 4WD	1975	R	Rancho® RS5000™ Shock Absorber		
Opel – Frontera	93-87	R				Ford – Chassis Cab F-550 2WD	04-99	R
Toyota – Land Cruiser	95-86	R	RS5123 (No Parts Pack)			Ford – Chassis Cab F-550 4WD	04-99	R
Vauxhall – Frontera	95-91	R	Rancho® RS5000™ Shock Absorber			Ford – Pickup / Chassis Cab F-450 2WD	04-99	R
			Chevrolet – Blazer 4WD Compact - Inc. S Models	05-83	F	Ford – Pickup / Chassis Cab F-450 4WD	04-99	R
RS5119 (P916,P925)			Chevrolet – Pickup S-Models (Light Duty) 4WD	04-83	F	Ford – Pickup Ranger (Light Duty) 2WD	11-98	R
Rancho® RS5000™ Shock Absorber			GMC – Envoy 4WD	00-98	F	Ford – Pickup Ranger (Light Duty) 4WD	11-83	R
Dodge – Pickup (1 Ton) 2WD (Ram 3500 & D Models)	71-61	R	GMC – Jimmy 4WD Compact - Inc. S Models	05-83	F	Ford – Ranger	11-98	R
Dodge – Pickup (1 Ton) 4WD (Ram 3500 & W Models)	69-66	F	GMC – Pickup S Models (Light Duty) 4WD (Sonoma)	04-83	F			
International – Scout	65-61	B	Isuzu – Hombre 4WD	00-96	F	RS5128 (P941,P1136)		
Jeep – CJ Series 4WD	65-61	F	Oldsmobile – Bravada 4WD	01-91	F	Rancho® RS5000™ Shock Absorber		
Jeep – CJ3 4WD	71-61	F				"Chevrolet – Pickup (1/2 Ton) 2WD (Silverado, C & R Models)"	99-88	F
Jeep – CJ5 4WD	81-76	F				"Chevrolet – Pickup (3/4 Ton) 2WD (Silverado, C & R Models)"	98-88	F
Jeep – CJ7 4WD	75-41	B				"GMC – Pickup (1/2 Ton) 2WD (Sierra, C & R Models)"	99-88	F
Jeep – DJ Dispatcher 2WD	63-59	F				"GMC – Pickup (3/4 Ton) 2WD (Sierra, C & R Models)"	00-88	F
Jeep – M Series (Military Jeep) 4WD	81-76	F				Chevrolet – Suburban (1/2 Ton) 2WD	99-92	F
Jeep – Models	81-76	F				Chevrolet – Suburban (3/4 Ton) 2WD	99-92	F
Jeep – Pickup Gladiator (J Series) 4WD	74-65	B				Chevrolet – Tahoe 2WD	00-95	F
Jeep – Scrambler 4WD	64-49	R				GMC – Suburban 2WD (Light Trucks)	99-92	F
Jeep – Wagoneer 4WD	73-69	F				GMC – Yukon 2WD	99-95	F
	62-47	F				Jeep – Cherokee	01-84	F
	75-41	B						
	—	B						
	62-47	F						
	1981	F						
	75-74	R						

Numerical Listing



Vehicle	Year	Pos.	Vehicle	Year	Pos.	Vehicle	Year	Pos.
RS5128 (Cont.)	(P941,P1136)		RS5143	(No Parts Pack)		RS5151	(P816)	
Rancho® RS5000™ Shock Absorber			Rancho® RS5000™ Shock Absorber			Rancho® RS5000™ Shock Absorber		
Jeep – Grand Cherokee	04-93	F	Dodge – Pickup (1/2 Ton) 4WD (Ram 1500 & W Models)	71-61	R	"Chevrolet – Pickup (1 Ton) 4WD (Silverado, K & V Models)"	91-77	F
Jeep – Models	95-84	F	Dodge – Pickup (3/4 Ton) 4WD (Ram 2500 & W Models)	71-61	R	"Chevrolet – Pickup (1/2 Ton) 4WD (Silverado, K & V Models)"	87-69	F
Jeep – Pickup Comanche (MJ Series) 2WD	92-87	F	Toyota – 4Runner	85-84	R	"Chevrolet – Pickup (3/4 Ton) 4WD (Silverado, K & V Models)"	87-69	F
Jeep – Pickup Comanche (MJ Series) 4WD	92-86	F	Toyota – Landcruiser	07-99	R	"GMC – Pickup (1 Ton) 4WD (Sierra, K & V Models)"	91-77	F
Jeep – Wagoneer 4WD	90-84	F	Toyota – Pickup (Compact) Series 4WD	85-84	R	"GMC – Pickup (1/2 Ton) 4WD (Sierra, K & V Models)"	87-69	F
Jeep – Wrangler (TJ/LJ Series)	06-97	F				"GMC – Pickup (3/4 Ton) 4WD (Sierra, K & V Models)"	86-81	F
Renault – Jeep (See Jeep Listing)	95-84	F	RS5144	(No Parts Pack)		Chevrolet – Blazer 4WD Full Size (K & V Models)	91-69	F
RS5129	(No Parts Pack)		Rancho® RS5000™ Shock Absorber			Chevrolet – Suburban (1/2 Ton) 4WD	91-69	F
Rancho® RS5000™ Shock Absorber			Toyota – 4Runner	85-84	R	Chevrolet – Suburban (3/4 Ton) 4WD	91-69	F
Jeep – Cherokee	01-84	R	Toyota – Hi-Lux Pickup	12-83	R	GMC – Jimmy 4WD Full Size (K & V Models)	91-69	F
Jeep – Models	90-84	R	Toyota – Land Cruiser	99-64	R	GMC – Suburban 4WD	91-69	F
Jeep – Wagoneer 4WD	90-84	R	Toyota – Pickup (Compact) Series 4WD	92-84	R			
Renault – Jeep (See Jeep Listing)	90-84	R	Toyota – Pickup Tacoma 4WD	98-95	R	RS5152	(No Parts Pack)	
RS5132	(P911)		Volkswagen Commercial – Taro	97-89	R	Rancho® RS5000™ Shock Absorber		
Rancho® RS5000™ Shock Absorber			RS5145	(P1134)		Rancho® RS5000™ Shock Absorber		
"Chevrolet – Pickup (1 Ton) 4WD (Silverado, K & V Models)"	91-77	R	Rancho® RS5000™ Shock Absorber			"Chevrolet – Pickup (1/2 Ton) 4WD (Silverado, K & V Models)"	99-88	F
"GMC – Pickup (1 Ton) 4WD (Sierra, K & V Models)"	91-77	R	Toyota – 4Runner	95-86	F	"Chevrolet – Pickup (3/4 Ton) 4WD (Silverado, K & V Models)"	00-88	F
RS5134	(P915,P934)		Toyota – 4-Runner	08-87	F	"GMC – Pickup (1/2 Ton) 4WD (Sierra, K & V Models)"	99-88	F
Rancho® RS5000™ Shock Absorber			Toyota – Hi-Lux Pickup	05-88	F	"GMC – Pickup (3/4 Ton) 4WD (Sierra, K & V Models)"	00-88	F
"Chevrolet – Pickup (1 Ton) 4WD (Silverado, K & V Models)"	91-77	R	Toyota – Hi-Lux Surf	89-85	F	"GMC – Pickup (1/2 Ton) 4WD (Sierra, K & V Models)"	00-88	F
"GMC – Pickup (1 Ton) 4WD (Sierra, K & V Models)"	91-77	R	Toyota – Pickup (Compact) Series 4WD	95-86	F	"GMC – Pickup (3/4 Ton) 4WD (Sierra, K & V Models)"	00-88	F
RS5136	(P1134,P910)		Toyota – Pickup T100 Series (Full Size) 4WD	98-93	F	Chevrolet – Blazer 4WD Full Size (K & V Models)	94-92	F
Rancho® RS5000™ Shock Absorber			Volkswagen Commercial – Taro	97-89	F	Chevrolet – Suburban (1/2 Ton) 4WD	99-92	F
"Suzuki – Jimny 410, 413, 550 / Samurai"	88-78	F	RS5147	(No Parts Pack)		Chevrolet – Tahoe 4WD	00-95	F
Daihatsu – Rocky	97-91	R	Rancho® RS5000™ Shock Absorber			GMC – Suburban 4WD	99-92	F
	1990	B	Chevrolet – Van Astro (Mini) 2WD	05-85	R	GMC – Yukon 4WD	00-92	F
	89-82	F	Chevrolet – Van Astro (Mini) AWD	05-90	R			
Dodge – Durango 4WD	03-98	F	Dodge – Durango 2WD	03-99	R	RS5157	(P1167)	
Dodge – Pickup Dakota 4WD	04-97	F	Dodge – Pickup Dakota 2WD	04-97	R	Rancho® RS5000™ Shock Absorber		
Ford – Bronco (Full Size Models) 4WD	96-80	F	GMC – Van Safari (Mini) 2WD	05-85	R	Land Rover – Defender	95-59	R
Ford – Explorer 4WD	93-90	F	GMC – Van Safari (Mini) AWD	05-90	R	Land Rover – Defender 90	99-93	R
Ford – Pickup (1/2 Ton) 2WD (F Series)	96-81	F	RS5150	(No Parts Pack)		Land Rover – Discovery	95-94	R
Ford – Pickup (1/2 Ton) 4WD (F Series)	96-80	F	Rancho® RS5000™ Shock Absorber			Land Rover – Range Rover	95-87	R
Ford – Pickup (3/4 Ton) 2WD (F Series)	96-87	F	"Chevrolet – Pickup (1 Ton) 4WD (Silverado, K & V Models)"	00-88	F	RS5158	(P1134)	
Ford – Pickup Ranger (Light Duty) 2WD	95-83	F	"Chevrolet – Pickup (1/2 Ton) 4WD (Silverado, K & V Models)"	99-88	F	Rancho® RS5000™ Shock Absorber		
Ford – Pickup Ranger (Light Duty) 4WD	94-83	F	"Chevrolet – Pickup (3/4 Ton) 4WD (Silverado, K & V Models)"	00-88	F	Toyota – Land Cruiser	99-80	F
Ford – Van (1 Ton) E Series - Inc. Club Wagon	91-75	F	"GMC – Pickup (1 Ton) 4WD (Sierra, K & V Models)"	00-88	F	RS5159	(P1136)	
Ford – Van (3/4 Ton) E Series - Inc. Club Wagon	91-75	F	"GMC – Pickup (1/2 Ton) 4WD (Sierra, K & V Models)"	99-88	F	Rancho® RS5000™ Shock Absorber		
International – Scout	71-61	R	"GMC – Pickup (3/4 Ton) 4WD (Sierra, K & V Models)"	00-88	F	Land Rover – Defender	95-83	F
Mazda – Navajo 4WD	93-91	F	Cadillac – Escalade	00-99	F	Land Rover – Defender 90	99-93	F
Mazda – Pickup B Series 4WD	1994	F	Chevrolet – Blazer 4WD Full Size (K & V Models)	94-92	F	Land Rover – Discovery	95-94	F
Toyota – 4Runner	85-84	F	Chevrolet – Suburban (1/2 Ton) 4WD	99-92	F	Land Rover – Range Rover	95-87	F
Toyota – Hi-Lux Pickup	98-79	F	Chevrolet – Suburban (3/4 Ton) 4WD	99-92	F	RS5165	(No Parts Pack)	
Toyota – Pickup (Compact) Series 4WD	92-79	F	Chevrolet – Tahoe 4WD	00-95	F	Rancho® RS5000™ Shock Absorber		
Volkswagen Commercial – Taro	97-89	F	Chevrolet – Van Astro (Mini) AWD	05-90	F	Ford – Pickup (1 Ton) 4WD (F Series)	98-86	F
			GMC – Suburban 4WD	99-92	F	Ford – Pickup (3/4 Ton) 4WD (F Series)	99-87	F
			GMC – Van Safari (Mini) AWD	05-90	F			
			GMC – Yukon 4WD	00-92	F	RS5166	(P1134)	
						Rancho® RS5000™ Shock Absorber		
						"Chevrolet – Pickup (1 Ton) 2WD (Silverado, C & R Models)"	00-87	F
						"Chevrolet – Pickup (1/2 Ton) 2WD (Silverado, C & R Models)"	99-88	F



Numerical Listing

Vehicle	Year	Pos.	Vehicle	Year	Pos.	Vehicle	Year	Pos.
RS5166 (Cont.)		(P1134)	RS5186 (Cont.)		(P1134)	RS5190 (Cont.)		(No Parts Pack)
Rancho® RS5000™ Shock Absorber			Rancho® RS5000™ Shock Absorber			Rancho® RS5000™ Shock Absorber		
"Chevrolet – Pickup (3/4 Ton) 2WD (Silverado, C & R Models)"	00-88	F	Isuzu – Rodeo 2WD	97-91	R	GMC – Yukon 4WD	00-92	R
"GMC – Pickup (1 Ton) 2WD (Sierra, C & R Models)"	00-87	F	Isuzu – Rodeo 4WD	97-91	R	RS5193		(No Parts Pack)
"GMC – Pickup (1/2 Ton) 2WD (Sierra, C & R Models)"	99-88	F	Ssang Yong – Korando	08-96	R	Rancho® RS5000™ Shock Absorber		
"GMC – Pickup (3/4 Ton) 2WD (Sierra, C & R Models)"	00-88	F	RS5187		(P1134)	Chevrolet – Suburban (1/2 Ton) 2WD	99-92	R
Chevrolet – Suburban (1/2 Ton) 2WD	99-92	F	Rancho® RS5000™ Shock Absorber			Chevrolet – Suburban (3/4 Ton) 2WD	99-92	R
Chevrolet – Suburban (3/4 Ton) 2WD	99-92	F	Toyota – 4Runner	02-90	R	Chevrolet – Tahoe 2WD	00-95	R
Chevrolet – Tahoe 2WD	00-95	F	Toyota – 4-Runner	08-95	F	GMC – Suburban 2WD (Light Trucks)	99-92	R
GMC – Suburban 2WD (Light Trucks)	99-92	F	Toyota – Hi-Lux Surf	09-85	R	GMC – Yukon 2WD	99-95	R
GMC – Yukon 2WD	99-95	F	RS5188		(P1134)	RS5194		(No Parts Pack)
RS5167		(P1134,P910)	Rancho® RS5000™ Shock Absorber			Rancho® RS5000™ Shock Absorber		
Rancho® RS5000™ Shock Absorber			"Nissan – Cab, King Cab, Navara"	05-85	F	Jeep – Grand Cherokee	98-93	R
"Suzuki – Jimny 410, 413, 550 / Samurai"	85-82	F	Nissan – Frontier 2WD	04-98	F	RS5195		(P1167)
Suzuki – Escudo / Grand Vitara / Santana / Vitara	90-85	F	Nissan – Frontier 4WD	04-98	F	Rancho® RS5000™ Shock Absorber		
Suzuki – Samurai 4WD	95-85	F	Nissan – Pickup Series 2WD	94-86	F	Dodge – Pickup (1 Ton) 2WD (Ram 3500 & D Models)	02-94	F
RS5168		(P1135)	Nissan – Pickup Series 4WD	93-86	F	Dodge – Pickup (1/2 Ton) 2WD (Ram 1500 & D Models)	01-94	F
Rancho® RS5000™ Shock Absorber			Nissan – Xterra 2WD	04-00	F	Dodge – Pickup (3/4 Ton) 2WD (Ram 2500 & D Models)	02-94	F
Jeep – Wrangler	95-87	F	Nissan – Xterra 4WD	04-00	F	RS5197		(P1167)
Jeep – Wrangler (YJ Series)	95-87	F	Toyota – Hi-Lux Pickup	08-05	F	Rancho® RS5000™ Shock Absorber		
RS5179		(P1135,P920)	RS5190		(No Parts Pack)	Dodge – Pickup (1 Ton) 2WD (Ram 3500 & D Models)	19-13	F
Rancho® RS5000™ Shock Absorber			Rancho® RS5000™ Shock Absorber			Dodge – Pickup (1 Ton) 4WD (Ram 3500 & W Models)	19-13	F
Ford – Bronco (Full Size Models) 4WD	96-81	F	"Chevrolet – Pickup (1 Ton) 2WD (Silverado, C & R Models)"	00-87	R	Dodge – Pickup (1/2 Ton) 4WD (Ram 1500 & W Models)	01-94	F
Ford – Pickup (1/2 Ton) 4WD (F Series)	96-81	F	"Chevrolet – Pickup (1 Ton) 4WD (Silverado, K & V Models)"	00-88	R	Dodge – Pickup (3/4 Ton) 2WD (Ram 2500 & D Models)	19-14	F
Ford – Pickup (3/4 Ton) 4WD (F Series)	79-77	R	"Chevrolet – Pickup (1/2 Ton) 2WD (Silverado, C & R Models)"	99-88	R	Dodge – Pickup (3/4 Ton) 4WD (Ram 2500 & W Models)	19-14	F
Holden – Jackaroo (See Isuzu Trooper)	91-86	R	"Chevrolet – Pickup (1/2 Ton) 4WD (Silverado, K & V Models)"	99-88	R	RS5198		(No Parts Pack)
Isuzu – Trooper & Trooper II 4WD	91-87	R	"Chevrolet – Pickup (3/4 Ton) 2WD (Silverado, C & R Models)"	00-88	R	Rancho® RS5000™ Shock Absorber		
Isuzu – Trooper / Bighorn / Jackaroo	91-86	R	"Chevrolet – Pickup (3/4 Ton) 4WD (Silverado, K & V Models)"	00-88	R	"Chevrolet – Pickup (1/2 Ton) 2WD (Silverado, C & R Models)"	18-04	R
RS5180		(No Parts Pack)	"GMC – Pickup (1 Ton) 2WD (Sierra, C & R Models)"	00-87	R	"Chevrolet – Pickup (1/2 Ton) 4WD (Silverado, K & V Models)"	18-99	R
Rancho® RS5000™ Shock Absorber			"GMC – Pickup (1 Ton) 4WD (Sierra, K & V Models)"	00-88	R	"GMC – Pickup (1/2 Ton) 2WD (Sierra, C & R Models)"	18-07	R
Toyota – 4Runner	89-86	R	"GMC – Pickup (1/2 Ton) 2WD (Sierra, C & R Models)"	99-88	R	"GMC – Pickup (1/2 Ton) 4WD (Sierra, K & V Models)"	18-99	R
Toyota – Pickup (Compact) Series 4WD	95-89	R	"GMC – Pickup (1/2 Ton) 4WD (Sierra, K & V Models)"	99-88	R	Chevrolet – Pickup – Silverado 1500 1/2 Ton 2WD	18-07	R
Toyota – Pickup Tacoma 2WD	04-98	RR	"GMC – Pickup (3/4 Ton) 2WD (Sierra, C & R Models)"	00-88	R	Chevrolet – Pickup – Silverado 1500 1/2 Ton 4WD	19-99	R
Toyota – Pickup Tacoma 4WD	04-99	RR	"GMC – Pickup (3/4 Ton) 4WD (Sierra, K & V Models)"	00-88	R	Dodge – Pickup (1/2 Ton) 4WD (Ram 1500 & W Models)	01-94	R
	98-95	R	Chevrolet – Blazer 4WD Compact - Inc. S Models	05-95	R	Dodge – Pickup (3/4 Ton) 4WD (Ram 2500 & W Models)	96-94	R
RS5181		(No Parts Pack)	Chevrolet – Blazer 4WD Full Size (K & V Models)	94-92	R	GMC – Pickup - Sierra 1500 1/2 Ton 2WD	18-07	R
Rancho® RS5000™ Shock Absorber			Chevrolet – Pickup S-Models (Light Duty) 4WD	03-94	R	GMC – Pickup - Sierra 1500 1/2 Ton 4WD	18-99	R
Dodge – Pickup Dakota 2WD	96-87	R	Chevrolet – Suburban (1/2 Ton) 2WD	99-92	R	RS5199		(P1135)
RS5185		(P941)	Chevrolet – Suburban (1/2 Ton) 4WD	99-92	R	Rancho® RS5000™ Shock Absorber		
Rancho® RS5000™ Shock Absorber			Chevrolet – Suburban (3/4 Ton) 2WD	99-92	R	Dodge – Pickup (1 Ton) 2WD (Ram 3500 & D Models)	93-72	F
Ford – Explorer 2WD	01-91	R	Chevrolet – Tahoe 2WD	00-95	R	Dodge – Pickup (1/2 Ton) 2WD (Ram 1500 & D Models)	93-72	F
Ford – Explorer 4WD	01-90	R	Chevrolet – Tahoe 4WD	00-95	R	Dodge – Pickup (3/4 Ton) 2WD (Ram 2500 & D Models)	93-72	F
Ford – Explorer Sport 2WD	03-01	R	GMC – Jimmy 4WD Compact - Inc. S Models	05-95	R	Dodge – Ramcharger 2WD	93-75	F
Ford – Explorer Sport 4WD	03-01	R	GMC – Pickup S Models (Light Duty) 4WD (Sonoma)	03-94	R			
Ford – Explorer Sport Trac 2WD	06-01	R	GMC – Suburban 2WD (Light Trucks)	99-92	R			
Ford – Explorer Sport Trac 4WD	06-01	R	GMC – Suburban 4WD	99-92	R			
Mazda – Navajo 2WD	94-92	R	GMC – Yukon 2WD	99-95	R			
Mazda – Navajo 4WD	94-91	R						
Mercury – Mountaineer	01-97	R						
RS5186		(P1134)						
Rancho® RS5000™ Shock Absorber								
Honda – Passport	97-94	R						

Numerical Listing



Vehicle	Year	Pos.	Vehicle	Year	Pos.	Vehicle	Year	Pos.
RS5199 (Cont.)	(P1135)		RS5214 (Cont.)	(P1134)		RS5226 (Cont.)	(No Parts Pack)	
Rancho® RS5000™ Shock Absorber			Rancho® RS5000™ Shock Absorber			Rancho® RS5000™ Shock Absorber		
Dodge – Van (1 Ton) Ram & B Models - Inc. Wagon	03-71	F	Nissan – Pathfinder	93-87	F	Toyota – Pickup Tacoma 4WD	04-95	RL
Dodge – Van (1/2 Ton) Ram & B Models - Inc. Wagon	03-71	F	Nissan – Pathfinder 2WD	95-87	F	RS5227	(No Parts Pack)	
Dodge – Van (3/4 Ton) Ram & B Models - Inc. Wagon	03-71	F	Nissan – Pathfinder 4WD	95-87	F	Rancho® RS5000™ Shock Absorber		
Plymouth – PB Models (1 Ton) Van	83-74	F	Nissan – Terrano II	95-86	F	"Chevrolet – Pickup (1 Ton) 4WD (Silverado, K & V Models)"	00-88	R
Plymouth – PB Models (1/2 Ton) Van	83-74	F	Opel – Frontera	08-99	F	"Chevrolet – Pickup (1/2 Ton) 4WD (Silverado, K & V Models)"	99-88	R
Plymouth – PB Models (3/4 Ton) Van	83-74	F	Opel – Monterey	95-91	F	"Chevrolet – Pickup (3/4 Ton) 4WD (Silverado, K & V Models)"	00-88	R
Plymouth – Trailduster 2WD	78-74	F	Ssang Yong – Family	—	F	"GMC – Pickup (1 Ton) 4WD (Sierra, K & V Models)"	00-88	R
RS5201	(P1135)		Ssang Yong – Korando	08-96	F	"GMC – Pickup (1/2 Ton) 4WD (Sierra, K & V Models)"	99-88	R
Rancho® RS5000™ Shock Absorber			Ssang Yong – Musso	08-93	F	"GMC – Pickup (3/4 Ton) 4WD (Sierra, K & V Models)"	00-88	R
Nissan – Safari	02-87	F	Vauxhall – Frontera	08-99	F	Chevrolet – Blazer 4WD Full Size (K & V Models)	94-92	R
Toyota – Landcruiser	98-84	F	Vauxhall – Monterey	95-92	B	Chevrolet – Suburban (1/2 Ton) 4WD	99-92	R
RS5202	(P888)		RS5215	(No Parts Pack)		Chevrolet – Suburban (3/4 Ton) 4WD	98-92	R
Rancho® RS5000™ Shock Absorber			Rancho® RS5000™ Shock Absorber			Chevrolet – Tahoe 4WD	00-95	R
Nissan – Patrol	08-97	R	Acura – SLX	99-96	R	GMC – Suburban 4WD	99-92	R
Nissan – Safari	02-87	R	Holden – Frontera (See Opel Frontera)	99-95	R	GMC – Yukon 4WD	00-92	R
Toyota – Landcruiser	07-99	R	Holden – Jackaroo (See Isuzu Trooper)	08-92	R	RS5229	(P1135,P941)	
RS5205	(No Parts Pack)		Isuzu – Trooper & Trooper II 2WD	02-00	R	Rancho® RS5000™ Shock Absorber		
Rancho® RS5000™ Shock Absorber			Isuzu – Trooper & Trooper II 4WD	02-92	R	Ford – Explorer 2WD	01-95	F
Isuzu – Trooper & Trooper II 4WD	86-84	R	Isuzu – Trooper / Bighorn / Jackaroo	08-92	R	Ford – Explorer 4WD	01-95	F
RS5207	(P1167)		Isuzu – Vehicross 4WD	01-99	R	Ford – Explorer Sport 2WD	03-01	F
Rancho® RS5000™ Shock Absorber			Opel – Frontera	99-95	R	Ford – Explorer Sport 4WD	03-01	F
Land Rover – Range Rover	96-92	F	Opel – Monterey	08-92	R	Ford – Explorer Sport Trac 2WD	06-01	F
Lexus – LX450	97-96	F	Vauxhall – Frontera	99-95	R	Ford – Explorer Sport Trac 4WD	06-01	F
Toyota – Land Cruiser	98-89	F	Vauxhall – Monterey	08-95	R	Ford – Pickup Ranger (Light Duty) 2WD	11-01	F
RS5208	(P1167)		RS5221	(P1167)		Ford – Pickup Ranger (Light Duty) 4WD	11-98	F
Rancho® RS5000™ Shock Absorber			Rancho® RS5000™ Shock Absorber			Ford – Ranger	11-98	F
Lexus – LX450	97-96	R	Dodge – Pickup (1 Ton) 2WD (Ram 3500 & D Models)	02-94	F	Mazda – Pickup B Series 2WD	08-01	F
Toyota – Land Cruiser	98-89	R	Dodge – Pickup (1 Ton) 4WD (Ram 3500 & W Models)	12-94	F	Mazda – Pickup B Series 4WD	08-98	F
RS5213	(P1134)		Dodge – Pickup (1/2 Ton) 4WD (Ram 1500 & W Models)	08-06	F	Mercury – Mountaineer	01-97	F
Rancho® RS5000™ Shock Absorber			Dodge – Pickup (3/4 Ton) 4WD (Ram 2500 & W Models)	13-94	F	RS5233	(P1136)	
Mitsubishi – Montero	00-92	R	RS5222	(P1134)		Rancho® RS5000™ Shock Absorber		
Mitsubishi – Pajero / Shogun	08-91	R	Rancho® RS5000™ Shock Absorber			Ford – Expedition 4WD	02-97	F
RS5214	(P1134)		Chevrolet – Blazer 2WD Compact - Inc. S Models	05-83	F	Ford – Pickup (1/2 Ton) 4WD (F Series)	04-97	F
Rancho® RS5000™ Shock Absorber			Chevrolet – Pickup S-Models (Light Duty) 2WD	03-82	F	Ford – Pickup (3/4 Ton) 4WD (F Series)	99-97	F
"Nissan – Cab, King Cab, Navara"	05-85	F	Ford – Pickup Ranger (Light Duty) 2WD	11-98	F	RS5234	(P1136)	
Acura – SLX	99-96	F	GMC – Jimmy 2WD Compact - Inc. S Models	04-83	F	Rancho® RS5000™ Shock Absorber		
Bedford Commercials – KB Series	—	F	GMC – Pickup S Models (Light Duty) 2WD (Sonoma)	03-82	F	Ford – Pickup (1/2 Ton) 2WD (F Series)	01-97	R
Daihatsu – Feroza	08-88	F	Isuzu – Hombre 2WD	00-96	F	Ford – Pickup (1/2 Ton) 4WD (F Series)	04-97	R
Ford – Ranger	11-01	F	RS5223	(P1134)		RS5235	(P1167)	
Holden – Frontera (See Opel Frontera)	08-99	F	Rancho® RS5000™ Shock Absorber			Rancho® RS5000™ Shock Absorber		
Holden – Jackaroo (See Isuzu Trooper)	95-91	F	Mitsubishi – Montero	00-92	F	Ford – Expedition 2WD	02-97	F
Honda – Passport	95-94	F	Mitsubishi – Pajero / Shogun	08-91	F	Ford – Pickup (1/2 Ton) 2WD (F Series)	04-97	F
Isuzu – Amigo 2WD	94-89	F	RS5226	(No Parts Pack)		Ford – Pickup (3/4 Ton) 2WD (F Series)	99-97	F
Isuzu – Amigo 4WD	94-89	F	Rancho® RS5000™ Shock Absorber			RS5236	(P1135)	
Isuzu – Mu	98-89	F	Land Rover – Discovery	—	F	Rancho® RS5000™ Shock Absorber		
Isuzu – Pickup Series 2WD	95-89	F	Land Rover – Land Rover	74-53	R	Daihatsu – Taft / Rocky / Four Track	08-93	R
Isuzu – Pickup Series 4WD	95-89	F	Land Rover – Land Rover	—	F			
Isuzu – Rodeo 2WD	95-91	F	Land Rover – Santana	—	R			
Isuzu – Rodeo 4WD	95-91	F	Toyota – Pickup Tacoma 2WD	04-98	RL			
Isuzu – Trooper & Trooper II 2WD	02-00	F						
Isuzu – Trooper & Trooper II 4WD	02-89	F						
Isuzu – Trooper / Bighorn / Jackaroo	08-83	F						
Isuzu – Vehicross 4WD	01-99	F						
Isuzu Commercial – Pick Up	09-80	F						
Nissan – Mistral	98-94	F						



Numerical Listing

Vehicle	Year	Pos.	Vehicle	Year	Pos.	Vehicle	Year	Pos.
RS5236 (Cont.) Rancho® RS5000™ Shock Absorber Ford – Pickup (1/2 Ton) 2WD (F Series)		(P1135) 04-97 R	RS5251 (Cont.) Rancho® RS5000™ Shock Absorber Ford – Pickup (3/4 Ton) 4WD (F Series)		(P1135) 99-97 R	RS5262 (Cont.) Rancho® RS5000™ Shock Absorber Chevrolet – Tahoe 4WD Dodge – Pickup (1/2 Ton) 2WD (Ram 1500 & D Models)		(No Parts Pack) 19-00 R 01-94 R
RS5237 Rancho® RS5000™ Shock Absorber Ford – Expedition 4WD Ford – Pickup (1/2 Ton) 4WD (F Series) Ford – Pickup (3/4 Ton) 4WD (F Series)		(P1136) 02-97 F 04-97 F 99-97 F	RS5254 Rancho® RS5000™ Shock Absorber Ford – Pickup - F250 Series Super Duty 3/4 Ton 4WD Ford – Pickup - F350 Series Super Duty 1 Ton 4WD Ford – Pickup (1 Ton) 4WD (F Series) Ford – Pickup (3/4 Ton) 4WD (F Series)		(No Parts Pack) 10-05 R 15-05 R 16-99 R 16-99 R	Dodge – Pickup (1/2 Ton) 4WD (Ram 1500 & W Models) Dodge – Pickup (3/4 Ton) 2WD (Ram 2500 & D Models) Dodge – Pickup (3/4 Ton) 4WD (Ram 2500 & W Models)		01-94 R 01-94 R 96-94 R
RS5238 Rancho® RS5000™ Shock Absorber Ford – Pickup (1/2 Ton) 4WD (F Series)		(P1136) 04-97 R	RS5255 Rancho® RS5000™ Shock Absorber Jeep – Wrangler Jeep – Wrangler (TJ/LJ Series)		(P1136) 06-97 F 06-97 F	GMC – Yukon 2WD GMC – Yukon 4WD GMC – Yukon XL (1/2 Ton) 2WD GMC – Yukon XL (1/2 Ton) 4WD GMC – Yukon XL (3/4 Ton) 2WD GMC – Yukon XL (3/4 Ton) 4WD GMC – Yukon XL 1500 2WD GMC – Yukon XL 1500 4WD		19-00 R 19-00 R 14-00 R 14-00 R 13-00 R 13-00 R 19-07 R 19-07 R
RS5239 Rancho® RS5000™ Shock Absorber Jeep – Cherokee Jeep – Comanche 2WD Jeep – Comanche 4WD Jeep – Grand Cherokee Jeep – Pickup Comanche (MJ Series) 2WD Jeep – Pickup Comanche (MJ Series) 4WD Jeep – Wrangler Jeep – Wrangler (TJ/LJ Series)		(P1136) 01-84 F 91-86 F 91-86 F 01-93 F 92-86 F 92-86 F 06-97 F 06-97 F	RS5256 Rancho® RS5000™ Shock Absorber Jeep – Wrangler Jeep – Wrangler (TJ/LJ Series)		(No Parts Pack) 06-97 R 06-97 R	RS5263 Rancho® RS5000™ Shock Absorber "Chevrolet – Pickup (1/2 Ton) 2WD (Silverado, C & R Models)" "Chevrolet – Pickup (3/4 Ton) 2WD (Silverado, C & R Models)" "GMC – Pickup (1/2 Ton) 2WD (Sierra, C & R Models)" "GMC – Pickup (3/4 Ton) 2WD (Sierra, C & R Models)"		(P1134) 07-99 F 04-99 F 07-99 F 04-99 F
RS5240 Rancho® RS5000™ Shock Absorber Jeep – Models Jeep – Wrangler (TJ/LJ Series) Renault – Jeep (See Jeep Listing)		(No Parts Pack) 95-87 R 06-97 R 95-87 R	RS5259 Rancho® RS5000™ Shock Absorber Jeep – Grand Cherokee		(No Parts Pack) 98-93 R	RS5264 Rancho® RS5000™ Shock Absorber Ford – Excursion 4WD Ford – Pickup (1 Ton) 4WD (F Series) Ford – Pickup (3/4 Ton) 4WD (F Series)		(No Parts Pack) 05-00 F 04-99 F 04-99 F
RS5241 Rancho® RS5000™ Shock Absorber Jeep – Wrangler Jeep – Wrangler (TJ/LJ Series)		(No Parts Pack) 06-97 R 06-97 R	RS5260 Rancho® RS5000™ Shock Absorber Jeep – Grand Cherokee		(No Parts Pack) 04-99 R 16-99 R	RS5265 Rancho® RS5000™ Shock Absorber "Chevrolet – Pickup (1/2 Ton) 2WD (Silverado, C & R Models)" "Chevrolet – Pickup (1/2 Ton) 4WD (Silverado, K & V Models)" "GMC – Pickup (1/2 Ton) 4WD (Sierra, K & V Models)" "GMC – Pickup (3/4 Ton) 4WD (Sierra, K & V Models)" Chevrolet – Blazer 4WD Full Size (K & V Models) Chevrolet – Suburban (1/2 Ton) 4WD Chevrolet – Tahoe 4WD GMC – Suburban 4WD GMC – Yukon 4WD		(P1135) 07-04 F 07-99 F 07-99 F 06-02 F 06-02 F 06-00 F 06-00 F 06-00 F 06-00 F 06-00 F 06-00 F 06-00 F 06-00 F
RS5244 Rancho® RS5000™ Shock Absorber "Chevrolet – Pickup (1/2 Ton) 4WD (Silverado, K & V Models)" "Chevrolet – Pickup (3/4 Ton) 4WD (Silverado, K & V Models)" "GMC – Pickup (1/2 Ton) 4WD (Sierra, K & V Models)" "GMC – Pickup (3/4 Ton) 4WD (Sierra, K & V Models)" Chevrolet – Blazer 4WD Full Size (K & V Models) Chevrolet – Suburban (1/2 Ton) 4WD Chevrolet – Tahoe 4WD GMC – Suburban 4WD GMC – Yukon 4WD		(No Parts Pack) 99-88 F 00-88 F 99-88 F 00-88 F 94-92 F 99-92 F 00-95 F 99-92 F 00-92 F	RS5261 Rancho® RS5000™ Shock Absorber Ford – Pickup - F250 Series Super Duty 3/4 Ton 4WD Ford – Pickup - F350 Series Super Duty 1 Ton 4WD Ford – Pickup (1 Ton) 4WD (F Series) Ford – Pickup (3/4 Ton) 4WD (F Series)		(No Parts Pack) 16-05 R 16-05 R 16-11 R 04-99 R 16-99 R	RS5266 Rancho® RS5000™ Shock Absorber "Chevrolet – Pickup (1/2 Ton) 2WD (Silverado, C & R Models)" "Chevrolet – Pickup (1 Ton) 4WD (Silverado, K & V Models)" "Chevrolet – Pickup (1/2 Ton) 2WD (Silverado, C & R Models)" "GMC – Pickup (1 Ton) 2WD (Sierra, C & R Models)" "GMC – Pickup (1 Ton) 4WD (Sierra, K & V Models)" "GMC – Pickup (1/2 Ton) 2WD (Sierra, C & R Models)" Chevrolet – Avalanche 2WD Chevrolet – Avalanche 4WD Chevrolet – Suburban - 1500 1/2 Ton 2WD Chevrolet – Suburban - 1500 1/2 Ton 4WD Chevrolet – Suburban (1/2 Ton) 2WD Chevrolet – Suburban (1/2 Ton) 4WD Chevrolet – Suburban (3/4 Ton) 2WD Chevrolet – Suburban (3/4 Ton) 4WD Chevrolet – Suburban 3500HD Chevrolet – Tahoe 2WD		(No Parts Pack) 10-01 R 10-01 R 07-99 R 10-01 R 10-01 R 07-99 R 13-02 R 13-02 R 19-07 R 19-07 R 14-00 R 14-00 R 13-00 R 13-00 R 2016 R 19-00 R
RS5246 Rancho® RS5000™ Shock Absorber Ford – Expedition 4WD		(No Parts Pack) 02-97 R	RS5251 Rancho® RS5000™ Shock Absorber Ford – Pickup (1/2 Ton) 4WD (F Series)		(P1135) 04-00 R	RS5267 Rancho® RS5000™ Shock Absorber Ford – Chassis Cab F-550 2WD Ford – Chassis Cab F-550 4WD Ford – Excursion 4WD Ford – Pickup (1 Ton) 4WD (F Series) Ford – Pickup (3/4 Ton) 4WD (F Series) Ford – Pickup / Chassis Cab F-450 2WD		(No Parts Pack) 04-99 F 04-99 F 05-00 F 04-99 F 04-99 F 04-99 F

Numerical Listing



Vehicle	Year	Pos.	Vehicle	Year	Pos.	Vehicle	Year	Pos.
RS5267 (Cont.)	(No Parts Pack)		RS5273 (Cont.)	(No Parts Pack)		RS5274 (Cont.)	(No Parts Pack)	
Rancho® RS5000™ Shock Absorber			Rancho® RS5000™ Shock Absorber			Rancho® RS5000™ Shock Absorber		
Ford – Pickup / Chassis Cab F-450 4WD	04-99	F	Ford – Pickup (3/4 Ton) 2WD (F Series)	04-99	R	GMC – Pickup - Sierra 3500HD 1 Ton 2WD	10-01	R
RS5268	(P1135)		Ford – Pickup (3/4 Ton) 4WD (F Series)	04-99	R	GMC – Pickup - Sierra 3500HD 1 Ton 4WD	10-01	R
Rancho® RS5000™ Shock Absorber			RS5274 (No Parts Pack)			GMC – Yukon 2WD		
"Chevrolet – Pickup (1/2 Ton) 4WD (Silverado, K & V Models)"	07-99	F	Rancho® RS5000™ Shock Absorber			14-07 R		
"GMC – Pickup (1/2 Ton) 4WD (Sierra, K & V Models)"	07-99	F	Rancho® RS5000™ Shock Absorber			01-00 R		
Chevrolet – Avalanche 1500 4WD	06-02	F	"Chevrolet – Pickup (1/2 Ton) 2WD (Silverado, C & R Models)"	07-05	R	GMC – Yukon 4WD		
Chevrolet – Avalanche 4WD	06-02	F	"Chevrolet – Pickup (1/2 Ton) 4WD (Silverado, K & V Models)"	03-01	R	14-00 R		
Chevrolet – Pickup - Silverado 1500 1/2 Ton 4WD	07-99	F	"Chevrolet – Pickup (1/2 Ton) 4WD (Silverado, K & V Models)"	07-05	R	GMC – Yukon XL (1/2 Ton) 2WD		
Chevrolet – Suburban - 1500 1/2 Ton 4WD	06-00	F	"Chevrolet – Pickup (3/4 Ton) 2WD (Silverado, C & R Models)"	03-01	R	14-00 R		
Chevrolet – Suburban (1/2 Ton) 2WD	06-00	F	"Chevrolet – Pickup (3/4 Ton) 4WD (Silverado, K & V Models)"	10-99	R	GMC – Yukon XL (1/2 Ton) 4WD		
Chevrolet – Suburban (1/2 Ton) 4WD	06-00	F	"Chevrolet – Pickup (3/4 Ton) 4WD (Silverado, K & V Models)"	03-01	R	14-00 R		
Chevrolet – Tahoe 2WD	06-00	F	"GMC – Pickup (1/2 Ton) 2WD (Sierra, C & R Models)"	07-05	R	GMC – Yukon XL (3/4 Ton) 2WD		
Chevrolet – Tahoe 4WD	06-00	F	"GMC – Pickup (1/2 Ton) 4WD (Sierra, K & V Models)"	03-01	R	13-00 R		
GMC – 7	06-00	F	"GMC – Pickup (3/4 Ton) 2WD (Sierra, C & R Models)"	10-99	R	GMC – Yukon XL (3/4 Ton) 4WD		
GMC – Yukon 2WD	01-00	F	"GMC – Pickup (3/4 Ton) 4WD (Sierra, K & V Models)"	10-99	R	13-00 R		
GMC – Yukon 4WD	06-00	F	Chevrolet – Avalanche 1500 4WD	06-02	R	GMC – Yukon XL 1500 4WD		
GMC – Yukon XL (1/2 Ton) 2WD	06-00	F	Chevrolet – Avalanche 2WD	13-07	R	14-00 R		
GMC – Yukon XL (1/2 Ton) 4WD	06-00	F	Chevrolet – Avalanche 4WD	13-02	R	GMC – Yukon XL 2500 2WD		
GMC – Yukon XL 1500 4WD	06-00	F	Chevrolet – Pickup - Silverado 2500HD 3/4 Ton 2WD	10-01	R	13-00 R		
RS5269 (No Parts Pack)			Chevrolet – Pickup - Silverado 2500HD 3/4 Ton 4WD	10-01	R	RS5279 (P1167)		
Rancho® RS5000™ Shock Absorber			Chevrolet – Pickup - Silverado 3500HD 1 Ton 2WD	10-01	R	Rancho® RS5000™ Shock Absorber		
"Chevrolet – Pickup (1/2 Ton) 4WD (Silverado, K & V Models)"	07-99	R	Chevrolet – Pickup - Silverado 3500HD 1 Ton 4WD	10-01	R	Dodge – Pickup (1 Ton) 2WD (Ram 3500 & D Models)		
"GMC – Pickup (1/2 Ton) 2WD (Sierra, C & R Models)"	13-07	R	Chevrolet – Suburban - 1500 1/2 Ton 2WD	14-07	R	Dodge – Pickup (1/2 Ton) 2WD (Ram 1500 & D Models)		
"GMC – Pickup (1/2 Ton) 4WD (Sierra, K & V Models)"	07-99	R	Chevrolet – Suburban - 1500 1/2 Ton 4WD	14-00	R	Dodge – Pickup (1/2 Ton) 2WD (Ram 1500 & W Models)		
Chevrolet – Pickup - Silverado 1500 1/2 Ton 2WD	13-07	R	Chevrolet – Suburban - 2500 3/4 Ton 2WD	13-00	R	RS5281 (P1167)		
Chevrolet – Pickup - Silverado 1500 1/2 Ton 4WD	07-99	R	Chevrolet – Suburban - 2500 3/4 Ton 4WD	13-00	R	Rancho® RS5000™ Shock Absorber		
Dodge – Pickup (1 Ton) 2WD (Ram 3500 & D Models)	19-03	R	Chevrolet – Suburban (1/2 Ton) 2WD	14-00	R	Dodge – Pickup (1/2 Ton) 2WD (Ram 1500 & D Models)		
Dodge – Pickup (1 Ton) 4WD (Ram 3500 & W Models)	19-03	R	Chevrolet – Suburban (1/2 Ton) 4WD	14-00	R	RS5282 (P1167)		
Dodge – Pickup (1/2 Ton) 2WD (Ram 1500 & D Models)	2012	R	Chevrolet – Suburban (3/4 Ton) 2WD	13-00	R	Rancho® RS5000™ Shock Absorber		
Dodge – Pickup (1/2 Ton) 4WD (Ram 1500 & W Models)	08-06	R	Chevrolet – Suburban (3/4 Ton) 4WD	13-00	R	Dodge – Pickup (1/2 Ton) 4WD (Ram 1500 & W Models)		
Dodge – Pickup (3/4 Ton) 2WD (Ram 2500 & D Models)	13-03	R	Chevrolet – Tahoe 2WD	14-00	R	RS5283 (P1167)		
Dodge – Pickup (3/4 Ton) 4WD (Ram 2500 & W Models)	13-03	R	Chevrolet – Tahoe 4WD	14-00	R	Rancho® RS5000™ Shock Absorber		
GMC – Pickup - Sierra 1500 1/2 Ton 2WD	13-07	R	Dodge – Pickup (1 Ton) 2WD (Ram 3500 & D Models)	02-94	R	Dodge – Pickup (1/2 Ton) 4WD (Ram 1500 & W Models)		
GMC – Pickup - Sierra 1500 1/2 Ton 4WD	07-99	R	Dodge – Pickup (1 Ton) 4WD (Ram 3500 & W Models)	02-94	R	Dodge/Ram – Pickup - Ram 1500 1/2 Ton 4WD		
Hummer – H2	09-03	R	Dodge – Pickup (1/2 Ton) 2WD (Ram 1500 & D Models)	08-02	R	RS5284 (No Parts Pack)		
RS5272 (P1167)			Dodge – Pickup (1/2 Ton) 4WD (Ram 1500 & W Models)	08-02	R	Rancho® RS5000™ Shock Absorber		
Rancho® RS5000™ Shock Absorber			Dodge – Pickup (3/4 Ton) 4WD (Ram 2500 & W Models)	02-94	R	Dodge – Nitro		
Ford – Excursion 2WD	05-00	F	GMC – 7	14-00	R	Jeep – Liberty		
Ford – Pickup (1 Ton) 2WD (F Series)	18-99	F	GMC – Pickup - Sierra 2500HD 3/4 Ton 2WD	10-01	R	11-07 R		
Ford – Pickup (3/4 Ton) 2WD (F Series)	20-99	F	GMC – Pickup - Sierra 2500HD 3/4 Ton 4WD	10-01	R	12-02 R		
RS5273 (No Parts Pack)			RS5285 (No Parts Pack)			Rancho® RS5000™ Shock Absorber		
Rancho® RS5000™ Shock Absorber			Rancho® RS5000™ Shock Absorber			Ford – Pickup (1/2 Ton) 2WD (F Series)		
Ford – Pickup (1 Ton) 2WD (F Series)	04-99	R	Rancho® RS5000™ Shock Absorber			08-04 R		
			Rancho® RS5000™ Shock Absorber			Lincoln – Mark LT (1/2 Ton) 4WD (Pickup)		
			Rancho® RS5000™ Shock Absorber			08-06 R		
			Rancho® RS5000™ Shock Absorber			Lincoln – Mark LT (1/2 Ton) 4WD (Pickup)		
			Rancho® RS5000™ Shock Absorber			08-06 R		
			Rancho® RS5000™ Shock Absorber			Lincoln – Mark LT 4WD		
			Rancho® RS5000™ Shock Absorber			08-06 R		



Numerical Listing

Vehicle	Year	Pos.	Vehicle	Year	Pos.	Vehicle	Year	Pos.
RS5287		(No Parts Pack)	RS5295 (Cont.)		(P1167)	RS5297 (Cont.)		(No Parts Pack)
Rancho® RS5000™ Shock Absorber			Rancho® RS5000™ Shock Absorber			Rancho® RS5000™ Shock Absorber		
"Ford – Pickup – F100, F150 Series 1/2 Ton 4WD"	19-09	R	Chevrolet – Avalanche 4WD	06-02	F	"GMC – Pickup (3/4 Ton) 4WD (Sierra, K & V Models)"	10-99	R
Ford – Pickup (1/2 Ton) 2WD (F Series)	18-15	R	Chevrolet – Suburban (3/4 Ton) 2WD	13-00	F	Chevrolet – Avalanche 2500 2WD	06-02	R
Ford – Pickup (1/2 Ton) 4WD (F Series)	19-04	R	Chevrolet – Suburban (3/4 Ton) 4WD	13-00	F	Chevrolet – Avalanche 2500 4WD	06-02	R
Lincoln – Mark LT (1/2 Ton) 4WD (Pickup)	08-06	R	GMC – Yukon XL (3/4 Ton) 2WD	13-00	F	Chevrolet – Avalanche 2WD	06-02	R
			GMC – Yukon XL (3/4 Ton) 4WD	13-00	F	Chevrolet – Avalanche 4WD	06-02	R
RS5288		(P1167)	RS5296		(P1167)	Chevrolet – Pickup – Silverado 1500 1/2 Ton 2WD	18-14	R
Rancho® RS5000™ Shock Absorber			Rancho® RS5000™ Shock Absorber			Chevrolet – Pickup – Silverado 1500 1/2 Ton 4WD	18-07	R
"Chevrolet – Pickup (1 Ton) 2WD (Silverado, C & R Models)"	10-01	F	"Chevrolet – Pickup (1/2 Ton) 2WD (Silverado, C & R Models)"	07-05	F	Chevrolet – Pickup – Silverado 1500HD 1/2 Ton 2WD	03-01	R
"Chevrolet – Pickup (1 Ton) 4WD (Silverado, K & V Models)"	10-01	F	"Chevrolet – Pickup (1/2 Ton) 4WD (Silverado, K & V Models)"	07-05	F	Chevrolet – Pickup – Silverado 1500HD 1/2 Ton 4WD	03-01	R
"Chevrolet – Pickup (3/4 Ton) 2WD (Silverado, C & R Models)"	10-01	F	"Chevrolet – Pickup (3/4 Ton) 4WD (Silverado, K & V Models)"	04-99	F	Chevrolet – Pickup – Silverado 2500 3/4 Ton 4WD	04-99	R
"Chevrolet – Pickup (3/4 Ton) 4WD (Silverado, K & V Models)"	10-01	F	"GMC – Pickup (1/2 Ton) 2WD (Sierra, C & R Models)"	07-05	F	Chevrolet – Pickup – Silverado 2500HD 3/4 Ton 2WD	10-01	R
"GMC – Pickup (1 Ton) 2WD (Sierra, C & R Models)"	10-01	F	"GMC – Pickup (1/2 Ton) 4WD (Sierra, C & R Models)"	07-05	F	Chevrolet – Pickup – Silverado 2500HD 3/4 Ton 4WD	10-01	R
"GMC – Pickup (1 Ton) 4WD (Sierra, K & V Models)"	10-01	F	"GMC – Pickup (1/2 Ton) 4WD (Sierra, K & V Models)"	07-05	F	Dodge – Pickup (1/2 Ton) 4WD (Ram 1500 & W Models)	08-02	R
"GMC – Pickup (3/4 Ton) 2WD (Sierra, C & R Models)"	10-01	F	"GMC – Pickup (3/4 Ton) 4WD (Sierra, K & V Models)"	04-99	F	Dodge/Ram – Pickup – Ram 1500 1/2 Ton 4WD	08-02	R
"GMC – Pickup (3/4 Ton) 4WD (Sierra, K & V Models)"	10-01	F	"GMC – Pickup (3/4 Ton) 4WD (Sierra, K & V Models)"	04-99	F	GMC – Pickup – Sierra 1500 1/2 Ton 2WD	18-14	R
Chevrolet – Suburban 3500HD	2016	F	Chevrolet – Avalanche 2500 2WD	06-02	F	GMC – Pickup – Sierra 1500 1/2 Ton 4WD	18-07	R
Hummer – H2	09-03	F	Chevrolet – Avalanche 2500 4WD	06-02	F	GMC – Pickup – Sierra 1500HD 1/2 Ton 2WD	03-01	R
RS5289		(P1167)	Chevrolet – Avalanche 2WD	06-02	F	GMC – Pickup – Sierra 1500HD 1/2 Ton 4WD	03-01	R
Rancho® RS5000™ Shock Absorber			Chevrolet – Pickup – Silverado 1500HD 1/2 Ton 2WD	03-01	F	GMC – Pickup – Sierra 1500HD 3/4 Ton 4WD	04-99	R
"Chevrolet – Pickup (3/4 Ton) 2WD (Silverado, C & R Models)"	10-01	F	Chevrolet – Pickup – Silverado 1500HD 1/2 Ton 4WD	03-01	F	GMC – Pickup – Sierra 2500 3/4 Ton 4WD	04-99	R
"Chevrolet – Pickup (3/4 Ton) 4WD (Silverado, K & V Models)"	10-01	F	Chevrolet – Pickup – Silverado 2500 3/4 Ton 4WD	04-99	F	GMC – Pickup – Sierra 2500HD 10-01 R		
"GMC – Pickup (3/4 Ton) 2WD (Sierra, C & R Models)"	10-01	F	Chevrolet – Suburban – 2500 3/4 Ton 2WD	13-00	F	GMC – Pickup – Sierra 2500HD 3/4 Ton 2WD	10-01	R
"GMC – Pickup (3/4 Ton) 4WD (Sierra, K & V Models)"	10-01	F	Chevrolet – Suburban – 2500 3/4 Ton 4WD	13-00	F	GMC – Pickup – Sierra 2500HD 3/4 Ton 4WD	10-01	R
Chevrolet – Pickup – Silverado 2500HD 3/4 Ton 2WD	10-01	F	Chevrolet – Suburban (3/4 Ton) 2WD	13-00	F	Hummer – H2	09-03	R
Chevrolet – Pickup – Silverado 2500HD 3/4 Ton 4WD	10-01	F	Chevrolet – Suburban (3/4 Ton) 4WD	13-00	F	RS5298		(No Parts Pack)
GMC – Pickup – Sierra 2500HD 3/4 Ton 2WD	10-01	F	GMC – Pickup – Sierra 1500HD 1/2 Ton 2WD	07-05	F	Rancho® RS5000™ Shock Absorber		
GMC – Pickup – Sierra 2500HD 3/4 Ton 4WD	10-01	F	GMC – Pickup – Sierra 1500HD 1/2 Ton 4WD	03-01	F	Extended Length Shocks – For Custom Off Road Use Only		
Hummer – H2	09-03	F	GMC – Pickup – Sierra 2500 3/4 Ton 4WD	04-99	F	RS5299		(No Parts Pack)
RS5295		(P1167)	RS5297		(No Parts Pack)	Rancho® RS5000™ Shock Absorber		
Rancho® RS5000™ Shock Absorber			Rancho® RS5000™ Shock Absorber			Chevrolet – Pickup Colorado 2WD	12-04	R
"Chevrolet – Pickup (1/2 Ton) 2WD (Silverado, C & R Models)"	07-05	F	"Chevrolet – Pickup (1/2 Ton) 2WD (Silverado, C & R Models)"	18-05	R	GMC – Pickup Canyon 2WD	12-04	R
"Chevrolet – Pickup (1/2 Ton) 4WD (Silverado, K & V Models)"	03-01	F	"Chevrolet – Pickup (1/2 Ton) 4WD (Silverado, K & V Models)"	18-99	R	RS5300		(P1135)
"Chevrolet – Pickup (3/4 Ton) 2WD (Silverado, K & V Models)"	03-01	F	"Chevrolet – Pickup (3/4 Ton) 2WD (Silverado, C & R Models)"	10-01	R	Rancho® RS5000™ Shock Absorber		
"Chevrolet – Pickup (3/4 Ton) 4WD (Silverado, K & V Models)"	04-99	F	"Chevrolet – Pickup (3/4 Ton) 4WD (Silverado, K & V Models)"	10-99	R	Chevrolet – Pickup Colorado 2WD	12-04	F
"GMC – Pickup (1/2 Ton) 2WD (Sierra, C & R Models)"	07-05	F	"GMC – Pickup (1/2 Ton) 2WD (Sierra, C & R Models)"	18-14	R	Chevrolet – Pickup Colorado 4WD	12-04	F
"GMC – Pickup (1/2 Ton) 4WD (Sierra, K & V Models)"	07-05	F	"GMC – Pickup (1/2 Ton) 4WD (Sierra, K & V Models)"	18-99	R	GMC – Pickup Canyon 2WD	12-04	F
"GMC – Pickup (3/4 Ton) 4WD (Sierra, K & V Models)"	04-99	F	"GMC – Pickup (3/4 Ton) 2WD (Sierra, C & R Models)"	10-01	R	GMC – Pickup Canyon 4WD	12-04	F
Chevrolet – Avalanche 2WD	06-02	F				RS5301		(No Parts Pack)
						Rancho® RS5000™ Shock Absorber		
						Chevrolet – Colorado 2WD	12-04	R
						Chevrolet – Colorado 4WD	12-04	R
						Chevrolet – Pickup Colorado 2WD	12-04	R
						Chevrolet – Pickup Colorado 4WD	12-04	R
						GMC – Canyon 2WD	12-04	R
						GMC – Canyon 4WD	12-04	R
						GMC – Pickup Canyon 2WD	12-04	R

Numerical Listing



Vehicle	Year	Pos.	Vehicle	Year	Pos.	Vehicle	Year	Pos.
RS5301 (Cont.)	(No Parts Pack)		RS5331	(P1167)		RS5371 (Cont.)	(P1135)	
Rancho® RS5000™ Shock Absorber			Rancho® RS5000™ Shock Absorber			Rancho® RS5000™ Shock Absorber		
GMC – Pickup Canyon 4WD	12-04	R	Jeep – Wrangler	18-07	F	Chevrolet – Tahoe 2WD	06-00	F
RS5304	(No Parts Pack)		Jeep – Wrangler (JK Series)	18-07	F	Chevrolet – Tahoe 4WD	06-00	F
Rancho® RS5000™ Shock Absorber			RS5332	(No Parts Pack)		GMC – Yukon 2WD	06-00	F
Nissan – Pickup Titan 2WD	15-04	R	Rancho® RS5000™ Shock Absorber			GMC – Yukon 4WD	06-00	F
Nissan – Pickup Titan 4WD	15-04	R	Jeep – Wrangler	18-07	R	GMC – Yukon XL (1/2 Ton) 2WD	06-00	F
Nissan – Titan 2WD	14-04	R	Jeep – Wrangler (JK Series)	18-07	R	GMC – Yukon XL (1/2 Ton) 4WD	06-00	F
Nissan – Titan 4WD	14-04	R	RS5367	(No Parts Pack)		RS5372	(P1135)	
RS5308	(No Parts Pack)		Rancho® RS5000™ Shock Absorber			Rancho® RS5000™ Shock Absorber		
Rancho® RS5000™ Shock Absorber			Dodge – Pickup (1/2 Ton) 2WD (Ram 1500 & D Models)	19-09	R	Ford – Expedition 4WD	02-97	F
Hummer – H3	10-06	R	Dodge – Pickup (1/2 Ton) 4WD (Ram 1500 & W Models)	19-09	R	Ford – Pickup (1/2 Ton) 4WD (F Series)	04-97	F
RS5315	(No Parts Pack)		RS5368	(P1167)		Ford – Pickup (3/4 Ton) 4WD (F Series)	99-97	F
Rancho® RS5000™ Shock Absorber			Rancho® RS5000™ Shock Absorber			RS5373	(P1167)	
Dodge – Pickup Dakota 2WD	11-05	R	Dodge – Pickup (1/2 Ton) 2WD (Ram 1500 & D Models)	19-09	F	Rancho® RS5000™ Shock Absorber		
Dodge – Pickup Dakota 4WD	11-05	R	RS5369	(No Parts Pack)		Dodge – Pickup (1/2 Ton) 4WD (Ram 1500 & W Models)	05-02	F
Mitsubishi – Raider Pickup	09-06	R	Rancho® RS5000™ Shock Absorber			RS5374	(P1135,P941)	
RS5317	(P1356)		Dodge – Pickup (1/2 Ton) 4WD (Ram 3500 & W Models)	13-03	F	Rancho® RS5000™ Shock Absorber		
Rancho® RS5000™ Shock Absorber			Dodge – Pickup (1/2 Ton) 4WD (Ram 1500 & W Models)	08-06	F	Ford – Explorer 2WD	01-95	F
Dodge – Pickup (1 Ton) 4WD (Ram 3500 & W Models)	13-03	F	Dodge/Ram – Pickup - Ram 1500 1/2 Ton 4WD	19-09	R	Ford – Explorer 4WD	01-95	F
Dodge – Pickup (1/2 Ton) 4WD (Ram 1500 & W Models)	08-06	F	RS5370	(P1167)		Ford – Explorer Sport Trac 2WD	06-01	F
Dodge – Pickup (3/4 Ton) 4WD (Ram 2500 & W Models)	13-03	F	Rancho® RS5000™ Shock Absorber			Ford – Explorer Sport Trac 4WD	06-01	F
Dodge/Ram – Pickup - Ram 2500 3/4 Ton 4WD	13-03	F	"Chevrolet – Pickup (1 Ton) 2WD (Silverado, C & R Models)"	10-01	F	Ford – Pickup Ranger (Light Duty) 2WD	11-98	F
Dodge/Ram – Pickup - Ram 3500 1 Ton 4WD	13-03	F	"Chevrolet – Pickup (1 Ton) 4WD (Silverado, K & V Models)"	10-01	F	Ford – Pickup Ranger (Light Duty) 4WD	11-98	F
RS5319	(P1134)		"Chevrolet – Pickup (1/2 Ton) 2WD (Silverado, C & R Models)"	07-05	F	Mazda – Pickup B Series 2WD	09-01	F
Rancho® RS5000™ Shock Absorber			"Chevrolet – Pickup (1/2 Ton) 4WD (Silverado, K & V Models)"	03-01	F	Mazda – Pickup B Series 4WD	10-98	F
Toyota – Pickup Tacoma 2WD	19-05	R	"Chevrolet – Pickup (3/4 Ton) 4WD (Silverado, K & V Models)"	10-99	F	RS5375	(P1135)	
Toyota – Pickup Tacoma 4WD	19-05	R	"GMC – Pickup (1 Ton) 2WD (Sierra, C & R Models)"	10-01	F	Rancho® RS5000™ Shock Absorber		
RS5324	(P1167)		"GMC – Pickup (1/2 Ton) 2WD (Sierra, C & R Models)"	07-05	F	Chevrolet – Pickup Colorado 2WD	12-04	F
Rancho® RS5000™ Shock Absorber			"GMC – Pickup (1/2 Ton) 4WD (Sierra, K & V Models)"	07-05	F	Chevrolet – Pickup Colorado 4WD	12-04	F
Toyota – Pickup Tundra 2WD	20-07	R	"GMC – Pickup (3/4 Ton) 2WD (Sierra, C & R Models)"	10-01	F	GMC – Pickup Canyon 2WD	12-04	F
Toyota – Pickup Tundra 4WD	20-07	R	"GMC – Pickup (3/4 Ton) 4WD (Sierra, K & V Models)"	10-99	F	GMC – Pickup Canyon 4WD	12-04	F
RS5325	(No Parts Pack)		Chevrolet – Avalanche 2WD	06-02	F	RS5376	(P1167)	
Rancho® RS5000™ Shock Absorber			Chevrolet – Avalanche 4WD	06-02	F	Rancho® RS5000™ Shock Absorber		
Chevrolet – Colorado 2WD	12-04	R	Chevrolet – Suburban (3/4 Ton) 2WD	13-00	F	Hummer – H3	10-06	F
Chevrolet – Colorado 4WD	12-04	R	Chevrolet – Suburban (3/4 Ton) 4WD	13-00	F	RS5377	(P1299)	
Chevrolet – Pickup Colorado 2WD	12-04	R	GMC – Yukon XL (3/4 Ton) 2WD	13-00	F	Rancho® RS5000™ Shock Absorber		
Chevrolet – Pickup Colorado 4WD	12-04	R	GMC – Yukon XL (3/4 Ton) 4WD	13-00	F	"Chevrolet – Pickup (1 Ton) 2WD (Silverado, C & R Models)"	20-11	F
GMC – Canyon 2WD	12-04	R	Hummer – H2	09-03	F	"Chevrolet – Pickup (1 Ton) 4WD (Silverado, K & V Models)"	20-11	F
GMC – Canyon 4WD	12-04	R	RS5371	(P1135)		"Chevrolet – Pickup (3/4 Ton) 2WD (Silverado, C & R Models)"	20-11	F
GMC – Pickup Canyon 2WD	12-04	R	Rancho® RS5000™ Shock Absorber			"Chevrolet – Pickup (3/4 Ton) 4WD (Silverado, K & V Models)"	20-11	F
GMC – Pickup Canyon 4WD	12-04	R	"Chevrolet – Pickup (1/2 Ton) 4WD (Silverado, K & V Models)"	07-99	F	"GMC – Pickup (1 Ton) 2WD (Sierra, C & R Models)"	20-11	F
RS5326	(P1167)		"GMC – Pickup (1/2 Ton) 4WD (Sierra, K & V Models)"	07-99	F	"GMC – Pickup (1 Ton) 4WD (Sierra, K & V Models)"	20-11	F
Rancho® RS5000™ Shock Absorber			Chevrolet – Avalanche 2WD	06-02	F	"GMC – Pickup (3/4 Ton) 2WD (Sierra, C & R Models)"	20-11	F
Jeep – Wrangler (JK Series)	18-07	F	Chevrolet – Avalanche 4WD	06-02	F	"GMC – Pickup (3/4 Ton) 4WD (Sierra, K & V Models)"	20-11	F
RS5328	(No Parts Pack)		Chevrolet – Suburban (1/2 Ton) 2WD	06-00	F	RS5378	(P1299)	
Rancho® RS5000™ Shock Absorber			Chevrolet – Suburban (1/2 Ton) 4WD	06-00	F	Rancho® RS5000™ Shock Absorber		
Jeep – Wrangler (JK Series)	18-07	R	RS5371	(P1135)		"Chevrolet – Pickup (1 Ton) 2WD (Silverado, C & R Models)"	20-11	F
RS5329	(P1167)		Rancho® RS5000™ Shock Absorber					
Rancho® RS5000™ Shock Absorber			"Chevrolet – Pickup (1/2 Ton) 4WD (Silverado, K & V Models)"	07-99	F			
Jeep – Wrangler	18-07	F	"GMC – Pickup (1/2 Ton) 4WD (Sierra, K & V Models)"	07-99	F			
Jeep – Wrangler (JK Series)	18-07	F	Chevrolet – Avalanche 2WD	06-02	F			
RS5330	(No Parts Pack)		Chevrolet – Avalanche 4WD	06-02	F			
Rancho® RS5000™ Shock Absorber			Chevrolet – Suburban (1/2 Ton) 2WD	06-00	F			
Jeep – Wrangler	18-07	R	Chevrolet – Suburban (1/2 Ton) 4WD	06-00	F			
Jeep – Wrangler (JK Series)	18-07	R						



Numerical Listing

Vehicle	Year	Pos.	Vehicle	Year	Pos.	Vehicle	Year	Pos.
RS5378 (Cont.)		(P1299)	RS5380 (Cont.)		(P1617)	RS5383 (Cont.)		(No Parts Pack)
Rancho® RS5000™ Shock Absorber			Rancho® RS5000™ Shock Absorber			Rancho® RS5000™ Shock Absorber		
"Chevrolet – Pickup (1 Ton) 4WD (Silverado, K & V Models)"	20-11	F	"GMC – Pickup (3/4 Ton) 2WD (Sierra, C & R Models)"	18-11	F	"Chevrolet – Pickup (3/4 Ton) 2WD (Silverado, C & R Models)"	18-11	R
"Chevrolet – Pickup (3/4 Ton) 2WD (Silverado, C & R Models)"	20-11	F	"GMC – Pickup (3/4 Ton) 4WD (Sierra, K & V Models)"	18-11	F	"Chevrolet – Pickup (3/4 Ton) 4WD (Silverado, K & V Models)"	18-11	R
"Chevrolet – Pickup (3/4 Ton) 4WD (Silverado, K & V Models)"	20-11	F	Chevrolet – Pickup – Silverado 2500HD 3/4 Ton 2WD	19-11	F	"GMC – Pickup (1 Ton) 2WD (Sierra, C & R Models)"	18-11	R
"GMC – Pickup (1 Ton) 2WD (Sierra, C & R Models)"	20-11	F	Chevrolet – Pickup – Silverado 2500HD 3/4 Ton 4WD	19-11	F	"GMC – Pickup (1 Ton) 4WD (Sierra, K & V Models)"	18-11	R
"GMC – Pickup (1 Ton) 4WD (Sierra, K & V Models)"	20-11	F	GMC – Pickup – Sierra 2500HD 3/4 Ton 2WD	18-11	F	"GMC – Pickup (3/4 Ton) 2WD (Sierra, C & R Models)"	18-11	R
"GMC – Pickup (3/4 Ton) 2WD (Sierra, C & R Models)"	20-11	F	GMC – Pickup – Sierra 2500HD 3/4 Ton 4WD	18-11	F	"GMC – Pickup (3/4 Ton) 4WD (Sierra, K & V Models)"	18-11	R
"GMC – Pickup (3/4 Ton) 4WD (Sierra, K & V Models)"	20-11	F						
RS5379		(No Parts Pack)	RS5381		(No Parts Pack)	RS5384		(No Parts Pack)
Rancho® RS5000™ Shock Absorber			Rancho® RS5000™ Shock Absorber			Rancho® RS5000™ Shock Absorber		
"Chevrolet – Pickup (1 Ton) 2WD (Silverado, C & R Models)"	20-11	R	"Chevrolet – Pickup (1 Ton) 2WD (Silverado, C & R Models)"	18-11	R	Ford – Pickup (1/2 Ton) 4WD (F Series)	14-09	R
"Chevrolet – Pickup (1 Ton) 4WD (Silverado, K & V Models)"	20-11	R	"Chevrolet – Pickup (1 Ton) 4WD (Silverado, K & V Models)"	18-11	R			
"Chevrolet – Pickup (3/4 Ton) 2WD (Silverado, C & R Models)"	20-11	R	"Chevrolet – Pickup (3/4 Ton) 2WD (Silverado, C & R Models)"	18-11	R	RS5385		(No Parts Pack)
"Chevrolet – Pickup (3/4 Ton) 4WD (Silverado, K & V Models)"	20-11	R	"Chevrolet – Pickup (3/4 Ton) 4WD (Silverado, K & V Models)"	18-11	R	Rancho® RS5000™ Shock Absorber		
"GMC – Pickup (1 Ton) 2WD (Sierra, C & R Models)"	20-11	R	"GMC – Pickup (1 Ton) 2WD (Sierra, C & R Models)"	18-11	R	Ford – Excursion 4WD	05-00	R
"GMC – Pickup (1 Ton) 4WD (Sierra, K & V Models)"	20-11	R	"GMC – Pickup (1 Ton) 4WD (Sierra, K & V Models)"	18-11	R	RS5386		(No Parts Pack)
"GMC – Pickup (3/4 Ton) 2WD (Sierra, C & R Models)"	20-11	R	"GMC – Pickup (3/4 Ton) 2WD (Sierra, C & R Models)"	18-11	R	Rancho® RS5000™ Shock Absorber		
"GMC – Pickup (3/4 Ton) 4WD (Sierra, K & V Models)"	20-11	R	"GMC – Pickup (3/4 Ton) 4WD (Sierra, K & V Models)"	18-11	R	Buick – Rainier	07-04	R
Chevrolet – Pickup – Silverado 2500HD 3/4 Ton 2WD	20-11	R	Chevrolet – Pickup – Silverado 2500HD 3/4 Ton 4WD	19-11	R	GMC – Envoy 2WD	09-02	R
Chevrolet – Pickup – Silverado 2500HD 3/4 Ton 4WD	20-11	R	GMC – Pickup – Sierra 2500HD 3/4 Ton 2WD	18-11	R	GMC – Envoy 4WD	09-02	R
Chevrolet – Pickup – Silverado 3500HD 1 Ton 2WD	20-11	R	GMC – Pickup – Sierra 2500HD 3/4 Ton 4WD	18-11	R	GMC – Envoy XL	06-02	R
Chevrolet – Pickup – Silverado 3500HD 1 Ton 4WD	20-11	R	RS5382		(P1617)	GMC – Envoy XUV	05-04	R
GMC – Pickup – Sierra 2500HD 3/4 Ton 2WD	20-11	R	Rancho® RS5000™ Shock Absorber			Isuzu – Ascender	08-03	R
GMC – Pickup – Sierra 2500HD 3/4 Ton 4WD	20-11	R	"Chevrolet – Pickup (1 Ton) 2WD (Silverado, C & R Models)"	18-11	F	Oldsmobile – Bravada 2WD	04-02	R
GMC – Pickup – Sierra 3500HD 1 Ton 2WD	20-11	R	"Chevrolet – Pickup (1 Ton) 4WD (Silverado, K & V Models)"	18-11	F	Oldsmobile – Bravada 4WD	04-02	R
GMC – Pickup – Sierra 3500HD 1 Ton 4WD	20-11	R	"Chevrolet – Pickup (3/4 Ton) 2WD (Silverado, C & R Models)"	18-11	F	RS5387		(No Parts Pack)
GMC – Pickup – Sierra 3500HD 1 Ton 4WD	20-11	R	"Chevrolet – Pickup (3/4 Ton) 4WD (Silverado, K & V Models)"	18-11	F	Rancho® RS5000™ Shock Absorber		
RS5380		(P1617)	"GMC – Pickup (1 Ton) 2WD (Sierra, C & R Models)"	18-11	F	Chevrolet – SSR	06-03	R
Rancho® RS5000™ Shock Absorber			"GMC – Pickup (1 Ton) 4WD (Sierra, K & V Models)"	18-11	F	Chevrolet – Trailblazer	09-02	R
"Chevrolet – Pickup (1 Ton) 2WD (Silverado, C & R Models)"	18-11	F	"GMC – Pickup (3/4 Ton) 2WD (Sierra, C & R Models)"	18-11	F	GMC – Envoy 2WD	09-02	R
"Chevrolet – Pickup (1 Ton) 4WD (Silverado, K & V Models)"	18-11	F	"GMC – Pickup (3/4 Ton) 4WD (Sierra, K & V Models)"	18-11	F	GMC – Envoy 4WD	09-02	R
"Chevrolet – Pickup (3/4 Ton) 2WD (Silverado, C & R Models)"	18-11	F	RS5383		(No Parts Pack)	GMC – Envoy XL	06-02	R
"Chevrolet – Pickup (3/4 Ton) 4WD (Silverado, K & V Models)"	18-11	F	Rancho® RS5000™ Shock Absorber			GMC – Envoy XUV	05-04	R
"GMC – Pickup (1 Ton) 2WD (Sierra, C & R Models)"	18-11	F	"Chevrolet – Pickup (1 Ton) 2WD (Silverado, C & R Models)"	18-11	R	Isuzu – Ascender	08-03	R
"GMC – Pickup (1 Ton) 4WD (Sierra, K & V Models)"	18-11	F	"Chevrolet – Pickup (1 Ton) 4WD (Silverado, K & V Models)"	18-11	R	Oldsmobile – Bravada 2WD	04-02	R
			"Chevrolet – Pickup (1 Ton) 4WD (Silverado, K & V Models)"	18-11	R	Oldsmobile – Bravada 4WD	04-02	R
						RS5388		(No Parts Pack)
						Rancho® RS5000™ Shock Absorber		
						Dodge – Durango 2WD	09-04	F
						Dodge – Durango 4WD	09-04	F
						RS5389		(No Parts Pack)
						Rancho® RS5000™ Shock Absorber		
						Dodge – Durango 2WD	09-04	R
						Dodge – Durango 4WD	09-04	R
						RS5390		(No Parts Pack)
						Rancho® RS5000™ Shock Absorber		
						Nissan – Pathfinder 4WD	98-96	R
						RS5391		(No Parts Pack)
						Rancho® RS5000™ Shock Absorber		
						Nissan – Pathfinder 4WD	04-98	R
						RS5392		(P1135)
						Rancho® RS5000™ Shock Absorber		
						Nissan – Xterra 2WD	04-00	F
						Nissan – Xterra 4WD	04-00	F

Numerical Listing



Vehicle	Year	Pos.	Vehicle	Year	Pos.	Vehicle	Year	Pos.
RS5393	(No Parts Pack)		RS5401 (Cont.)	(P920,P837,P829)		RS5402 (Cont.)	(P1134)	
Rancho® RS5000™ Shock Absorber			Rancho® RS5000™ Steering Damper			Rancho® RS5000™ Steering Damper		
Nissan – Xterra 2WD	04-00	R	Jeep – Pickup Comanche (MJ Series) 4WD	92-86	F	Ford – Explorer 2WD	94-90	F
Nissan – Xterra 4WD	04-00	R	Jeep – Wrangler (JK Series)	18-07	F	Ford – Explorer 4WD	94-90	F
RS5394	(No Parts Pack)		Oldsmobile – Bravada 4WD	97-91	F	Ford – Pickup (1 Ton) 2WD (F Series)	97-80	F
Rancho® RS5000™ Shock Absorber			RS5402	(P1134)		Ford – Pickup (1 Ton) 4WD (F Series)	97-80	F
Nissan – Pickup Titan 4WD	15-04	R	Rancho® RS5000™ Steering Damper			Ford – Pickup (1/2 Ton) 2WD (F Series)	96-80	F
RS5395	(No Parts Pack)		"Chevrolet – Pickup (1 Ton) 2WD (Silverado, C & R Models)"	86-67	F	Ford – Pickup (1/2 Ton) 4WD (F Series)	96-70	F
Rancho® RS5000™ Shock Absorber			"Chevrolet – Pickup (1/2 Ton) 2WD (Silverado, C & R Models)"	59-50	F	Ford – Pickup (3/4 Ton) 2WD (F Series)	96-80	F
Nissan – Pickup Titan 2WD	15-04	R	"Chevrolet – Pickup (1/2 Ton) 4WD (Silverado, K & V Models)"	07-99	F	Ford – Pickup (3/4 Ton) 4WD (F Series)	96-80	F
RS5396	(No Parts Pack)		"Chevrolet – Pickup (3/4 Ton) 2WD (Silverado, C & R Models)"	59-50	F	Ford – Pickup Ranger (Light Duty) 2WD	97-83	F
Rancho® RS5000™ Shock Absorber			"Chevrolet – Pickup (3/4 Ton) 4WD (Silverado, K & V Models)"	87-67	F	Ford – Pickup Ranger (Light Duty) 4WD	97-83	F
Nissan – Armada	15-04	R	"GMC – Pickup (1 Ton) 2WD (Sierra, C & R Models)"	59-50	F	Ford – Van (1/2 Ton) E Series - Inc. Club Wagon	68-61	F
RS5397	(P1167)		"GMC – Pickup (1/2 Ton) 2WD (Sierra, C & R Models)"	59-50	F	Ford – Van (3/4 Ton) E Series - Inc. Club Wagon	69-61	F
Rancho® RS5000™ Shock Absorber			"GMC – Pickup (1/2 Ton) 4WD (Sierra, K & V Models)"	07-99	F	GMC – Jimmy 4WD Full Size (K & V Models)	91-70	F
Toyota – 4Runner	19-03	R	"GMC – Pickup (3/4 Ton) 2WD (Sierra, C & R Models)"	59-50	F	GMC – Pickup - Sierra 1500 1/2 Ton 4WD	07-99	F
Toyota – FJ Cruiser	14-07	R	"GMC – Pickup (3/4 Ton) 4WD (Sierra, K & V Models)"	87-67	F	GMC – Suburban 4WD (Light Trucks)	91-67	F
RS5398	(No Parts Pack)		Chevrolet – Avalanche 1500 4WD	06-02	F	GMC – Van (1/2 Ton) Savana & G Models - Inc. Rally & Vandura	71-65	F
Rancho® RS5000™ Shock Absorber			Chevrolet – Avalanche 4WD	06-02	F	GMC – Yukon 2WD	01-00	F
Jeep – Commander	10-06	R	Chevrolet – Blazer 4WD Full Size (K & V Models)	91-69	F	GMC – Yukon 4WD	06-00	F
Jeep – Grand Cherokee	10-05	R	Chevrolet – Pickup - Silverado 1500 1/2 Ton 4WD	07-99	F	GMC – Yukon XL 1500 4WD	06-02	F
RS5399	(P762)		Chevrolet – Suburban - 1500 1/2 Ton 2WD	06-00	F	GMC – Yukon XL 2WD	01-00	F
Rancho® RS5000™ Shock Absorber			Chevrolet – Suburban - 1500 1/2 Ton 4WD	06-00	F	GMC – Yukon XL 4WD	06-00	F
Jeep – Grand Cherokee	18-11	R	Chevrolet – Suburban 2WD	01-00	F	International – Pickup (Full Size) 2WD	74-59	F
RS5401	(P920,P837,P829)		Chevrolet – Suburban 4WD	06-00	F	International – Scout	68-61	F
Rancho® RS5000™ Steering Damper			Chevrolet – Tahoe 2WD	01-00	F	International – Travelall 2WD	74-59	F
"Chevrolet – Pickup (1 Ton) 4WD (Silverado, K & V Models)"	00-88	F	Chevrolet – Tahoe 4WD	06-00	F	Isuzu – Pickup Series 4WD	91-89	F
"Chevrolet – Pickup (1/2 Ton) 4WD (Silverado, K & V Models)"	98-88	F	Chevrolet – Van (1/2 Ton) Express & G Models - Inc. Sportvan	71-65	F	Isuzu – Trooper & Trooper II 4WD	90-84	F
"Chevrolet – Pickup (3/4 Ton) 4WD (Silverado, K & V Models)"	00-88	F	Dana Axles – 4WD Front Steering Axles	—	F	Jeep – CJ Series 4WD	86-41	F
"GMC – Pickup (1 Ton) 4WD (Sierra, K & V Models)"	00-88	F	Dodge – Pickup (1 Ton) 2WD (Ram 3500 & D Models)	71-54	F	Jeep – DJ Dispatcher 4WD	74-49	F
"GMC – Pickup (1/2 Ton) 4WD (Sierra, K & V Models)"	98-88	F	Dodge – Pickup (1 Ton) 4WD (Ram 3500 & W Models)	93-60	F	Jeep – Jeepster (Inc. Commando) 4WD	73-66	F
"GMC – Pickup (3/4 Ton) 4WD (Sierra, K & V Models)"	00-88	F	Dodge – Pickup (1/2 Ton) 2WD (Ram 1500 & D Models)	71-54	F	Jeep – M Series (Military Jeep) 4WD	75-41	F
Chevrolet – Blazer 4WD Compact - Inc. S Models	00-83	F	Dodge – Pickup (1/2 Ton) 4WD (Ram 1500 & W Models)	93-60	F	Jeep – Scrambler 4WD	86-76	F
Chevrolet – Blazer 4WD Full Size (K & V Models)	94-92	F	Dodge – Pickup (3/4 Ton) 2WD (Ram 2500 & D Models)	71-54	F	Land Rover – Defender 90	81-59	F
Chevrolet – Pickup S-Models (Light Duty) 4WD	04-82	F	Dodge – Pickup (3/4 Ton) 4WD (Ram 2500 & W Models)	93-60	F	Mazda – Navajo 2WD	94-90	F
Chevrolet – Suburban 4WD	98-92	F	Dodge – Raider 4WD	89-86	F	Mazda – Navajo 4WD	94-90	F
Chevrolet – Tahoe 4WD	00-95	F	Dodge – Ramcharger 4WD	93-70	F	Mazda – Pickup B Series 2WD	97-94	F
Ford – Expedition 2WD	1997	F	Ford – Bronco (Full Size Models) 4WD	96-78	F	Mazda – Pickup B Series 4WD	97-94	F
Ford – Expedition 4WD	02-97	F	Ford – Bronco II 2WD	90-83	F	Mitsubishi – Montero 4WD	95-86	F
Ford – Pickup (1/2 Ton) 2WD (F Series)	01-97	F	Ford – Bronco II 4WD	90-83	F	Mitsubishi – Pajero 4WD	95-86	F
Ford – Pickup (1/2 Ton) 4WD (F Series)	04-97	F				Mitsubishi – Pickup Series 2WD	83-82	F
Ford – Pickup (3/4 Ton) 4WD (F Series)	99-97	F				Nissan – Frontier 2WD	02-00	F
GMC – Jimmy 4WD Compact - Inc. S Models	00-83	F				Nissan – Frontier 4WD	02-00	F
GMC – Pickup S Models (Light Duty) 4WD (Sonoma)	04-82	F				Nissan – Patrol 4WD	94-89	F
GMC – Suburban 4WD (Light Trucks)	98-92	F				Nissan – Pickup Series 2WD	95-86	F
GMC – Yukon 4WD	00-92	F				Nissan – Pickup Series 4WD	95-86	F
Isuzu – Amigo 2WD	97-89	F				Nissan – Terrano 2WD	95-86	F
Jeep – Cherokee	01-84	F				Nissan – Terrano 4WD	95-86	F
Jeep – Grand Cherokee	98-93	F				Nissan – Xterra 2WD	04-00	F
						Nissan – Xterra 4WD	04-00	F



Numerical Listing

Vehicle	Year	Pos.	Vehicle	Year	Pos.	Vehicle	Year	Pos.
RS5402 (Cont.)		(P1134)	RS5404		(P1619,P932,P837)	RS5407		(P837,P953)
Rancho® RS5000™ Steering Damper			Rancho® RS5000™ Steering Damper			Rancho® RS5000™ Steering Damper		
Plymouth – Arrow (Light Duty) Pickup 2WD	1982	F	"Chevrolet – Pickup (1 Ton) 4WD (Silverado, K & V Models)"	91-73	F	"Chevrolet – Pickup (1/2 Ton) 2WD (Silverado, C & R Models)"	07-05	F
Plymouth – PB Models (1 Ton) Van	71-54	F	"Chevrolet – Pickup (1/2 Ton) 4WD (Silverado, K & V Models)"	87-73	F	"Chevrolet – Pickup (1/2 Ton) 4WD (Silverado, K & V Models)"	07-05	F
Plymouth – PB Models (1/2 Ton) Van	71-54	F	"Chevrolet – Pickup (3/4 Ton) 4WD (Silverado, K & V Models)"	87-73	F	"Chevrolet – Pickup (3/4 Ton) 2WD (Silverado, C & R Models)"	03-01	F
Plymouth – PB Models (3/4 Ton) Van	71-54	F	"GMC – Pickup (1 Ton) 4WD (Sierra, K & V Models)"	91-73	F	"Chevrolet – Pickup (3/4 Ton) 4WD (Silverado, K & V Models)"	08-01	F
Plymouth – Trailduster 4WD	78-70	F	"GMC – Pickup (1/2 Ton) 4WD (Sierra, K & V Models)"	87-73	F	"GMC – Pickup (1/2 Ton) 2WD (Sierra, C & R Models)"	07-05	F
Suzuki – Samurai 4WD	90-78	F	"GMC – Pickup (3/4 Ton) 4WD (Sierra, K & V Models)"	87-73	F	"GMC – Pickup (1/2 Ton) 4WD (Sierra, K & V Models)"	07-05	F
Suzuki – Santana 4WD	90-85	F	Chevrolet – Blazer 4WD Full Size (K & V Models)	91-73	F	"GMC – Pickup (3/4 Ton) 2WD (Sierra, C & R Models)"	03-01	F
Toyota – 4 Runner	93-86	F	Chevrolet – Suburban 4WD	91-73	F	"GMC – Pickup (3/4 Ton) 4WD (Sierra, K & V Models)"	08-01	F
Toyota – Landcruiser	84-55	F	Dodge – Pickup (1 Ton) 4WD (Ram 3500 & W Models)	99-94	F	Chevrolet – Avalanche 2500 2WD	06-02	F
Toyota – Pickup (Compact) Series 4WD	92-86	F	Dodge – Pickup (1/2 Ton) 4WD (Ram 1500 & W Models)	99-94	F	Chevrolet – Avalanche 2500 4WD	06-02	F
Toyota – Pickup T100 Series (Full Size) 4WD	96-93	F	Dodge – Pickup (3/4 Ton) 4WD (Ram 2500 & W Models)	99-94	F	Chevrolet – Avalanche 2WD	07-02	F
RS5403		(P1134)	Ford – Bronco (Full Size Models) 4WD	69-66	F	Chevrolet – Pickup - Silverado 1500HD 1/2 Ton 2WD	06-02	F
Rancho® RS5000™ Steering Damper			GMC – Jimmy 4WD Full Size (K & V Models)	91-73	F	Chevrolet – Pickup - Silverado 1500HD 1/2 Ton 4WD	07-05	F
"Chevrolet – Pickup (1/2 Ton) 4WD (Silverado, K & V Models)"	72-58	F	GMC – Suburban 4WD (Light Trucks)	91-73	F	Chevrolet – Pickup - Silverado 2500 3/4 Ton 4WD	03-01	F
"Chevrolet – Pickup (3/4 Ton) 4WD (Silverado, K & V Models)"	72-58	F	Jeep – Pickup Pioneer (J Series) 4WD	86-74	F	Chevrolet – Pickup - Silverado 2500HD 3/4 Ton 2WD	04-99	F
"GMC – Pickup (1/2 Ton) 4WD (Sierra, K & V Models)"	72-67	F	Jeep – Wagoneer 4WD	91-74	F	Chevrolet – Pickup - Silverado 3500HD 1 Ton 4WD	08-01	F
"GMC – Pickup (3/4 Ton) 4WD (Sierra, K & V Models)"	59-58	F	Toyota – Landcruiser	94-81	F	Chevrolet – Pickup - Silverado 3500HD 1 Ton 2WD	08-01	F
Dana Axles – 4WD Front Steering Axles	—	F	RS5405		(P1134,P932)	Chevrolet – Pickup - Silverado 3500HD 1 Ton 4WD	08-07	F
Dodge – Pickup (1 Ton) 4WD (Ram 3500 & W Models)	98-60	F	Rancho® RS5000™ Steering Damper			Chevrolet – Suburban - 2500 3/4 Ton 2WD	02-00	F
Dodge – Pickup (1/2 Ton) 4WD (Ram 1500 & W Models)	93-60	F	Ford – Pickup - F250 Series Super Duty 3/4 Ton 4WD	18-08	F	Chevrolet – Suburban - 2500 3/4 Ton 4WD	02-00	F
Dodge – Pickup (3/4 Ton) 4WD (Ram 2500 & W Models)	98-94	F	Ford – Pickup - F350 Series Super Duty 1 Ton 4WD	17-08	F	Chevrolet – Suburban 4WD	02-00	F
Dodge – Ramcharger 4WD	93-70	F	Ford – Pickup (1 Ton) 4WD (F Series)	20-05	F	GMC – Pickup - Sierra 1500HD 1/2 Ton 4WD	07-05	F
Dodge – Van (1 Ton) Ram & B Models - Inc. Wagon	78-70	F	Ford – Pickup (3/4 Ton) 4WD (F Series)	1979	F	GMC – Pickup - Sierra 2500 3/4 Ton 4WD	03-01	F
Dodge – Van (1/2 Ton) Ram & B Models - Inc. Wagon	78-70	F	Jeep – Pickup Gladiator (JT Series)	2020	F	GMC – Pickup - Sierra 2500HD 3/4 Ton 2WD	04-99	F
Dodge – Van (3/4 Ton) Ram & B Models - Inc. Wagon	78-70	F	Jeep – Wrangler (JK Series)	18-07	F	GMC – Pickup - Sierra 2500HD 3/4 Ton 4WD	08-01	F
Ford – Bronco (Full Size Models) 4WD	79-70	F	Jeep – Wrangler (JL Series)	20-18	F	GMC – Pickup - Sierra 2500HD 3/4 Ton 4WD	08-01	F
Ford – Pickup (1 Ton) 4WD (F Series)	77-59	F	Land Rover – Defender 90	89-84	F	GMC – Pickup - Sierra 3500HD 1 Ton 08-07 F	08-07	F
Ford – Pickup (1/2 Ton) 4WD (F Series)	79-70	F	Land Rover – Range Rover	92-84	F	GMC – Pickup - Sierra 3500HD 1 Ton 08-07 F	08-07	F
Ford – Pickup (3/4 Ton) 4WD (F Series)	77-59	F	RS5406		(No Parts Pack)	GMC – Yukon XL 2500 2WD	02-00	F
International – Pickup (Full Size) 4WD	75-60	F	Rancho® RS5000™ Steering Damper			GMC – Yukon XL 2500 4WD	02-00	F
International – Scout	81-69	F	"Chevrolet – Pickup (1 Ton) 2WD (Silverado, C & R Models)"	00-88	F	GMC – Yukon XL 4WD	06-00	F
International – Travelall 4WD	75-60	F	"GMC – Pickup (1 Ton) 2WD (Sierra, C & R Models)"	00-88	F	Hummer – Hummer H2	09-03	F
Jeep – Jeepster (Inc. Commando) 4WD	63-47	F	Chevrolet – Suburban 2WD	99-92	F	Jeep – Wrangler	06-97	F
Jeep – Pickup Gladiator (J Series) 4WD	73-65	F	Chevrolet – Van Astro (Mini) 2WD	05-85	F	Jeep – Wrangler (JK Series)	95-87	F
Land Rover – Discovery	92-89	F	Ford – Excursion 4WD	04-02	F	Jeep – Wrangler (TJ Series)	09-07	F
Plymouth – PB Models (1 Ton) Van	78-71	F	Ford – Pickup (1 Ton) 4WD (F Series)	04-99	F	Jeep – Wrangler (YJ Series)	06-97	F
Plymouth – PB Models (1/2 Ton) Van	78-71	F	Ford – Pickup (3/4 Ton) 4WD (F Series)	04-99	F	Nissan – Patrol 4WD	95-87	F
Plymouth – PB Models (3/4 Ton) Van	78-71	F	GMC – Suburban 2WD (Light Trucks)	99-92	F		94-80	F
Plymouth – Trailduster 4WD	78-70	F	GMC – Van Safari (Mini) 2WD	05-85	F			
Toyota – 4 Runner	85-84	F						
Toyota – Pickup (Compact) Series 4WD	94-84	F						

Numerical Listing



Vehicle	Year Pos.	Vehicle	Year Pos.	Vehicle	Year Pos.
RS5409 Rancho® RS5000™ Steering Damper Jeep – Grand Cherokee	(P1326) 04-99 F	RS5412 Rancho® RS5000™ Steering Damper Dodge – Pickup (1 Ton) 2WD (Ram 3500 & D Models)	(P1368) 08-00 F	RS5417 (Cont.) Rancho® RS5000™ Steering Damper "GMC – Pickup (1 Ton) 2WD (Sierra, C & R Models)"	(P1368) 15-11 F
RS5410 Rancho® RS5000™ Steering Damper Ford – Chassis Cab F-550 2WD Ford – Chassis Cab F-550 4WD Ford – Excursion 2WD Ford – Excursion 4WD Ford – Pickup (1 Ton) 4WD (F Series) Ford – Pickup (3/4 Ton) 4WD (F Series) Ford – Pickup / Chassis Cab F-450 2WD Ford – Pickup / Chassis Cab F-450 4WD	(P1730,P847) 04-99 F 04-99 F 02-00 F 05-00 F 04-99 F 04-99 F 04-99 F 04-99 F	Dodge – Pickup (1 Ton) 4WD (Ram 3500 & W Models) Dodge – Pickup (1/2 Ton) 4WD (Ram 1500 & W Models) Dodge – Pickup (3/4 Ton) 4WD (Ram 2500 & W Models) Dodge/Ram – Pickup - Ram 1500 1/2 Ton 4WD Dodge/Ram – Pickup - Ram 2500 3/4 Ton 4WD Dodge/Ram – Pickup - Ram 3500 1 Ton 4WD	08-00 F 08-00 F 08-06 F 01-00 F 08-00 F 08-00 F 08-00 F	"GMC – Pickup (1 Ton) 4WD (Sierra, K & V Models)" "GMC – Pickup (3/4 Ton) 2WD (Sierra, C & R Models)" "GMC – Pickup (3/4 Ton) 4WD (Sierra, K & V Models)"	15-11 F 15-11 F 15-11 F
RS5411 Rancho® RS5000™ Steering Damper "Chevrolet – Pickup (1 Ton) 2WD (Silverado, C & R Models)" "Chevrolet – Pickup (1 Ton) 4WD (Silverado, K & V Models)" "Chevrolet – Pickup (3/4 Ton) 2WD (Silverado, C & R Models)" "Chevrolet – Pickup (3/4 Ton) 4WD (Silverado, K & V Models)" "GMC – Pickup (1 Ton) 2WD (Sierra, C & R Models)" "GMC – Pickup (1 Ton) 4WD (Sierra, K & V Models)" "GMC – Pickup (3/4 Ton) 2WD (Sierra, C & R Models)" "GMC – Pickup (3/4 Ton) 4WD (Sierra, K & V Models)" Chevrolet – Avalanche 2500 2WD Chevrolet – Avalanche 2500 4WD Chevrolet – Avalanche 2WD Chevrolet – Avalanche 4WD Chevrolet – Pickup - Silverado 2500HD 3/4 Ton 2WD Chevrolet – Pickup - Silverado 2500HD 3/4 Ton 4WD Chevrolet – Pickup - Silverado 3500HD 1 Ton 2WD Chevrolet – Pickup - Silverado 3500HD 1 Ton 4WD Chevrolet – Suburban - 2500 3/4 Ton 2WD Chevrolet – Suburban - 2500 3/4 Ton 4WD Chevrolet – Suburban 2WD Chevrolet – Suburban 4WD GMC – Pickup - Sierra 2500HD 3/4 Ton 2WD GMC – Pickup - Sierra 2500HD 3/4 Ton 4WD GMC – Pickup - Sierra 3500HD 1 Ton 2WD GMC – Pickup - Sierra 3500HD 1 Ton 4WD GMC – Yukon XL 2500 2WD GMC – Yukon XL 2500 4WD GMC – Yukon XL 2WD GMC – Yukon XL 4WD	(P1368) 10-01 F 10-01 F 10-01 F 10-01 F 10-01 F 10-01 F 10-01 F 10-01 F 06-02 F 06-02 F 07-00 F 06-00 F 10-01 F 10-01 F 10-07 F 10-07 F 10-00 F 10-00 F 10-01 F 10-01 F 10-01 F 10-07 F 10-07 F 10-00 F 10-01 F 10-01 F 10-01 F 10-00 F 10-00 F 10-01 F 10-00 F	RS5413 Rancho® RS5000™ Steering Damper Ford – Chassis Cab F-550 2WD Ford – Chassis Cab F-550 4WD Ford – Pickup (1 Ton) 4WD (F Series) Ford – Pickup (3/4 Ton) 4WD (F Series) Ford – Pickup / Chassis Cab F-450 2WD Ford – Pickup / Chassis Cab F-450 4WD	(P1135,P1385) 07-05 F 07-05 F 07-05 F 07-05 F 07-05 F 07-05 F	RS5418 (No Parts Pack) Rancho® RS5000™ Steering Damper Jeep – Wrangler (JK Series)	(P1368) 18-10 F
RS5419 Rancho® RS5000™ Steering Damper Dodge – Pickup (1 Ton) 2WD (Ram 3500 Models) Dodge – Pickup (1 Ton) 4WD (Ram 3500 & W Models) Dodge – Pickup (3/4 Ton) 2WD (Ram 2500 Models) Dodge – Pickup (3/4 Ton) 4WD (Ram 2500 & W Models) Dodge/Ram – Pickup - Ram 2500 3/4 Ton 4WD Dodge/Ram – Pickup - Ram 3500 1 Ton 4WD	(P1730, P847) 19-14 F 19-13 F 19-14 F 19-14 F 19-14 F 19-14 F	RS5415 Rancho® RS5000™ Steering Damper Ford – Chassis Cab F-550 2WD Ford – Chassis Cab F-550 4WD Ford – Pickup - F250 Series Super Duty 3/4 Ton 4WD Ford – Pickup - F350 Series Super Duty 1 Ton 4WD Ford – Pickup (1 Ton) 4WD (F Series) Ford – Pickup (3/4 Ton) 4WD (F Series) Ford – Pickup / Chassis Cab F-450 2WD Ford – Pickup / Chassis Cab F-450 4WD	(P1385) 16-11 F 17-11 F 18-08 F 17-08 F 20-11 F 20-11 F 16-11 F 17-11 F	RS5420 (No Parts Pack) Rancho® RS5000™ Steering Damper Jeep – Pickup Gladiator (JT Series) Jeep – Wrangler (JL Series)	(P1385) 2020 F 20-18 F
RS5421 Rancho® RS5000™ Steering Damper Ford – Chassis Cab F-550 2WD Ford – Chassis Cab F-550 4WD Ford – Pickup (1 Ton) 4WD (F Series) Ford – Pickup (3/4 Ton) 4WD (F Series) Ford – Pickup / Chassis Cab F-450 2WD Ford – Pickup / Chassis Cab F-450 4WD	(P1385) 10-08 F 10-08 F 10-08 F 10-08 F 10-08 F	RS5416 (No Parts Pack) Rancho® RS5000™ Steering Damper Dodge – Pickup (1 Ton) 4WD (Ram 3500 & W Models) Dodge – Pickup (3/4 Ton) 4WD (Ram 2500 & W Models) Dodge/Ram – Pickup - Ram 1500 1/2 Ton 4WD Dodge/Ram – Pickup - Ram 2500 3/4 Ton 4WD Dodge/Ram – Pickup - Ram 3500 1 Ton 4WD	(No Parts Pack) 13-03 F 13-03 F 08-03 F 13-03 F 13-09 F	RS5417 Rancho® RS5000™ Steering Damper "Chevrolet – Pickup (1 Ton) 2WD (Silverado, C & R Models)" "Chevrolet – Pickup (1 Ton) 4WD (Silverado, K & V Models)" "Chevrolet – Pickup (3/4 Ton) 2WD (Silverado, C & R Models)" "Chevrolet – Pickup (3/4 Ton) 4WD (Silverado, K & V Models)"	(P1368) 15-11 F 15-11 F 15-11 F 15-11 F
RS5508 Rancho® Steering Damper Bracket "Chevrolet – Pickup (1 Ton) 2WD (Silverado, C & R Models)" "Chevrolet – Pickup (1/2 Ton) 2WD (Silverado, C & R Models)" "Chevrolet – Pickup (3/4 Ton) 2WD (Silverado, C & R Models)" "GMC – Pickup (1 Ton) 2WD (Sierra, C & R Models)" "GMC – Pickup (1/2 Ton) 2WD (Sierra, C & R Models)" "GMC – Pickup (3/4 Ton) 2WD (Sierra, C & R Models)" Chevrolet – Van (1/2 Ton) Express & G Models - Inc. Sportvan Dana Axles – 4WD Front Steering Axles Dodge – Pickup (1 Ton) 2WD (Ram 3500 & D Models) Dodge – Pickup (1/2 Ton) 2WD (Ram 1500 & D Models)	(P1385) 59-50 F 59-50 F 59-50 F 59-50 F 59-50 F 59-50 F 71-65 F — F 71-54 F 71-54 F				



Numerical Listing

Vehicle	Year	Pos.	Vehicle	Year	Pos.	Vehicle	Year	Pos.
RS5508 (Cont.)			RS5509 (Cont.)			RS5545		
Rancho® Steering Damper Bracket			Rancho® Steering Damper Bracket			Rancho® Steering Damper Bracket		
Dodge – Pickup (3/4 Ton) 2WD (Ram 2500 & D Models)	71-54	F	Jeep – Jeepster (Inc. Commando) 4WD	63-47	F	"Chevrolet – Pickup (1/2 Ton) 4WD (Silverado, K & V Models)"	07-99	F
Dodge – Raider 4WD	89-86	F	Jeep – Pickup Gladiator (J Series) 4WD	73-65	F	"GMC – Pickup (1/2 Ton) 4WD (Sierra, K & V Models)"	07-99	F
Ford – Pickup (1 Ton) 2WD (F Series)	64-50	F	Plymouth – Trailduster 4WD	63-47	F	Chevrolet – Avalanche 1500 4WD	06-02	F
Ford – Pickup (1/2 Ton) 2WD (F Series)	64-50	F	RS5510			Chevrolet – Avalanche 4WD	06-02	F
Ford – Pickup (3/4 Ton) 2WD (F Series)	64-50	F	Rancho® Steering Damper Bracket			Chevrolet – Pickup - Silverado 1500 1/2 Ton 4WD	07-99	F
Ford – Van (1/2 Ton) E Series - Inc. Club Wagon	68-61	F	Jeep – Wrangler (JK Series)	09-07	F	Chevrolet – Suburban - 1500 1/2 Ton 2WD	06-00	F
Ford – Van (3/4 Ton) E Series - Inc. Club Wagon	69-61	F	RS5525			Chevrolet – Suburban - 1500 1/2 Ton 4WD	06-00	F
GMC – Van (1/2 Ton) Savana & G Models - Inc. Rally & Vandura	71-65	F	Rancho® Steering Damper Bracket			Chevrolet – Suburban 2WD	01-00	F
International – Pickup (Full Size) 2WD	74-59	F	Toyota – 4 Runner	85-84	F	Chevrolet – Suburban 4WD	06-00	F
International – Scout	68-61	F	Toyota – Pickup (Compact) Series 4WD	94-79	F	Chevrolet – Tahoe 2WD	01-00	F
International – Travelall 2WD	74-59	F	RS5526			Chevrolet – Tahoe 4WD	06-00	F
Isuzu – Pickup Series 4WD	91-89	F	Rancho® Steering Damper Bracket			GMC – Pickup - Sierra 1500 1/2 Ton 4WD	07-99	F
Isuzu – Trooper & Trooper II 4WD	90-84	F	"Chevrolet – Pickup (1 Ton) 4WD (Silverado, K & V Models)"	00-88	F	GMC – Yukon 2WD	01-00	F
Jeep – CJ Series 4WD	86-41	F	"Chevrolet – Pickup (1/2 Ton) 4WD (Silverado, K & V Models)"	98-88	F	GMC – Yukon 4WD	06-00	F
Jeep – DJ Dispatcher 4WD	74-49	F	"Chevrolet – Pickup (3/4 Ton) 4WD (Silverado, K & V Models)"	00-88	F	GMC – Yukon XL 1500 4WD	06-02	F
Jeep – Jeepster (Inc. Commando) 4WD	73-66	F	"GMC – Pickup (1 Ton) 4WD (Sierra, K & V Models)"	00-88	F	GMC – Yukon XL 2WD	01-00	F
Jeep – M Series (Military Jeep) 4WD	75-41	F	"GMC – Pickup (1/2 Ton) 4WD (Sierra, K & V Models)"	98-88	F	GMC – Yukon XL 4WD	06-00	F
Jeep – Scrambler 4WD	86-76	F	"GMC – Pickup (3/4 Ton) 4WD (Sierra, K & V Models)"	00-88	F	RS5548		
Mitsubishi – Montero 4WD	95-86	F	Chevrolet – Blazer 4WD Compact - Inc. S Models	97-83	F	Rancho® Steering Damper Bracket		
Mitsubishi – Pajero 4WD	95-86	F	Chevrolet – Blazer 4WD Full Size (K & V Models)	94-92	F	"Chevrolet – Pickup (1/2 Ton) 2WD (Silverado, C & R Models)"	07-05	F
Plymouth – PB Models (1 Ton) Van	71-54	F	Chevrolet – Pickup S-Models (Light Duty) 4WD	97-82	F	"Chevrolet – Pickup (1/2 Ton) 4WD (Silverado, K & V Models)"	03-01	F
Plymouth – PB Models (1/2 Ton) Van	71-54	F	Chevrolet – Suburban 4WD	97-92	F	"Chevrolet – Pickup (1/2 Ton) 4WD (Silverado, K & V Models)"	03-01	F
Plymouth – PB Models (3/4 Ton) Van	71-54	F	Chevrolet – Tahoe 4WD	98-95	F	"GMC – Pickup (1/2 Ton) 4WD (Sierra, C & R Models)"	07-05	F
Suzuki – Samurai 4WD	90-78	F	GMC – Jimmy 4WD Compact - Inc. S Models	97-83	F	"GMC – Pickup (1/2 Ton) 4WD (Sierra, K & V Models)"	03-01	F
Suzuki – Santana 4WD	90-85	F	GMC – Pickup S Models (Light Duty) 4WD (Sonoma)	97-82	F	"GMC – Pickup (3/4 Ton) 2WD (Sierra, C & R Models)"	08-01	F
RS5509			GMC – Suburban 4WD (Light Trucks)	97-92	F	"GMC – Pickup (3/4 Ton) 4WD (Sierra, K & V Models)"	08-99	F
Rancho® Steering Damper Bracket			GMC – Yukon 4WD	98-92	F	Chevrolet – Avalanche 2500 2WD	06-02	F
"Chevrolet – Pickup (1/2 Ton) 4WD (Silverado, K & V Models)"	72-58	F	Oldsmobile – Bravada 4WD	97-91	F	Chevrolet – Avalanche 2500 4WD	06-02	F
"Chevrolet – Pickup (3/4 Ton) 4WD (Silverado, K & V Models)"	72-58	F	RS5535			Chevrolet – Avalanche 2WD	07-02	F
"GMC – Pickup (1/2 Ton) 4WD (Sierra, K & V Models)"	72-67	F	Rancho® Steering Damper Bracket			Chevrolet – Avalanche 4WD	06-02	F
"GMC – Pickup (3/4 Ton) 4WD (Sierra, K & V Models)"	72-67	F	Ford – Bronco (Full Size Models) 4WD	89-80	F	Chevrolet – Pickup - Silverado 1500HD 1/2 Ton 2WD	07-05	F
Chevrolet – Suburban 4WD	86-68	F	Ford – Bronco II 2WD	90-83	F	Chevrolet – Pickup - Silverado 1500HD 1/2 Ton 4WD	03-01	F
Dana Axles – 4WD Front Steering Axles	—	F	Ford – Bronco II 4WD	90-83	F	Chevrolet – Pickup - Silverado 2500 3/4 Ton 4WD	04-99	F
Dodge – Pickup (1 Ton) 4WD (Ram 3500 & W Models)	93-60	F	Ford – Pickup (1 Ton) 4WD (F Series)	97-80	F	Chevrolet – Pickup - Silverado 2500HD 3/4 Ton 2WD	08-01	F
Dodge – Pickup (1/2 Ton) 4WD (Ram 1500 & W Models)	93-60	F	Ford – Pickup (1/2 Ton) 4WD (F Series)	96-80	F	Chevrolet – Pickup - Silverado 2500HD 3/4 Ton 4WD	08-01	F
Dodge – Ramcharger 4WD	93-70	F	Ford – Pickup (3/4 Ton) 4WD (F Series)	96-80	F	Chevrolet – Pickup - Silverado 3500HD 1 Ton 2WD	08-07	F
Ford – Bronco (Full Size Models) 4WD	79-78	F	Ford – Pickup Ranger (Light Duty) 4WD	97-83	F	Chevrolet – Pickup - Silverado 3500HD 1 Ton 4WD	08-07	F
Ford – Pickup (1 Ton) 4WD (F Series)	77-59	F	Mazda – Pickup B Series 4WD	97-94	F	Chevrolet – Suburban - 2500 3/4 Ton 2WD	02-00	F
Ford – Pickup (1/2 Ton) 4WD (F Series)	79-70	F	RS5542			Chevrolet – Suburban - 2500 3/4 Ton 4WD	02-00	F
Ford – Pickup (3/4 Ton) 4WD (F Series)	77-59	F	Rancho® Steering Damper Bracket			Chevrolet – Suburban - 2500 3/4 Ton 4WD	02-00	F
GMC – Suburban 4WD (Light Trucks)	91-67	F	Ford – Excursion 4WD	04-02	F			
International – Pickup (Full Size) 4WD	75-60	F	Ford – Pickup (1 Ton) 4WD (F Series)	04-99	F			
International – Scout	81-69	F	Ford – Pickup (3/4 Ton) 4WD (F Series)	04-99	F			
International – Travelall 4WD	75-60	F						

Numerical Listing



Vehicle	Year	Pos.	Vehicle	Year	Pos.	Vehicle	Year	Pos.
RS5548 (Cont.)			RS5592			RS5609 (Cont.) (P1134)		
Rancho® Steering Damper Bracket			Rancho® Steering Damper Bracket			Rancho® RS5000™ Shock Absorber		
Chevrolet – Suburban 4WD	02-00	F	Nissan – Frontier 2WD	02-00	F	Volkswagen Commercial – Taro	08-89	F
GMC – Pickup – Sierra 1500HD	07-05	F	Nissan – Frontier 4WD	02-00	F	RS5610 (P1134)		
1/2 Ton 4WD	03-01	F	Nissan – Xterra 2WD	04-00	F	Rancho® RS5000™ Shock Absorber		
GMC – Pickup – Sierra 2500 3/4 Ton	04-99	F	Nissan – Xterra 4WD	04-00	F	Chevrolet – Colorado 2WD	12-04	F
4WD			RS5601 (No Parts Pack)			Chevrolet – Colorado 4WD	12-04	F
GMC – Pickup – Sierra 2500HD	08-01	F	Rancho® RS5000™ Shock Absorber			Chevrolet – Pickup Colorado 2WD	12-04	F
3/4 Ton 2WD			Dodge – Pickup Ram 50 (D-50 Light	93-79	R	Chevrolet – Pickup Colorado 4WD	12-04	F
GMC – Pickup – Sierra 2500HD	08-01	F	Duty) 2WD			GMC – Canyon 2WD	12-04	F
3/4 Ton 4WD			Isuzu – Pickup Series 2WD	88-81	R	GMC – Canyon 4WD	12-04	F
GMC – Pickup – Sierra 3500HD 1 Ton	08-07	F	Isuzu – Pickup Series 4WD	88-81	R	GMC – Pickup Canyon 2WD	12-04	F
2WD			Mazda – Pickup B Series 2WD	93-86	R	GMC – Pickup Canyon 4WD	12-04	F
GMC – Pickup – Sierra 3500HD 1 Ton	08-07	F	Nissan – Pickup Series 4WD	1982	R	RS5753 (P1611)		
4WD			Plymouth – Arrow (Light Duty)	82-79	R	Rancho® RS5000™ Strut		
GMC – Yukon XL 2500 2WD	02-00	F	Pickup 2WD			Ford – Explorer 2WD	10-06	F
GMC – Yukon XL 2500 4WD	02-00	F	Toyota – Hi-Lux Pickup	97-88	R	Ford – Explorer 4WD	10-06	F
GMC – Yukon XL 4WD	06-00	F	Toyota – Pickup (Compact) Series	95-75	R	Ford – Explorer Sport Trac 2WD	10-07	F
Hummer – Hummer H2	09-03	F	2WD			Ford – Explorer Sport Trac 4WD	10-07	F
RS5561			Toyota – Pickup T100 Series (Full	98-93	R	Mercury – Mountaineer	05-04	F
Rancho® Steering Damper Bracket			Size) 2WD			RS5754 (P1611)		
"Chevrolet – Pickup (1/2 Ton) 4WD	87-67	F	RS5602 (P1134)			Rancho® RS5000™ Strut		
(Silverado, K & V Models)"			Rancho® RS5000™ Shock Absorber			Ford – Explorer 2WD	10-06	R
"Chevrolet – Pickup (3/4 Ton) 4WD	87-67	F	Dodge – Pickup Dakota 2WD	96-87	F	Ford – Explorer 4WD	10-06	R
(Silverado, K & V Models)"			Dodge – Pickup Ram 50 (D-50 Light	93-79	F	Ford – Explorer Sport Trac 2WD	10-07	R
"GMC – Pickup (1/2 Ton) 4WD	87-67	F	Duty) 2WD			Ford – Explorer Sport Trac 4WD	10-07	R
(Sierra, K & V Models)"			Dodge – Pickup Ram 50 (D-50 Light	91-82	F	Mercury – Mountaineer	05-04	R
"GMC – Pickup (3/4 Ton) 4WD	87-67	F	Duty) 4WD			RS5757 (No Parts Pack)		
(Sierra, K & V Models)"			Ford – Pickup Courier (Light Duty)	82-72	F	Rancho® RS5000™ Strut		
Chevrolet – Blazer 4WD Full Size	91-69	F	Mazda – Pickup B Series 2WD	84-82	F	Dodge – Pickup Dakota 2WD	09-05	F
(K & V Models)			Mitsubishi – Mighty Max 4WD	94-83	F	Dodge – Pickup Dakota 4WD	09-05	F
Chevrolet – Suburban 4WD	97-67	F	Mitsubishi – Triton / L200	96-86	F	Mitsubishi – Raider Pickup	09-06	F
Dodge – Pickup (1 Ton) 4WD (Ram	93-60	F	Plymouth – Arrow (Light Duty)	82-79	F	RS5758 (P1613)		
3500 & W Models)			Pickup 2WD			Rancho® RS5000™ Strut		
Dodge – Pickup (1/2 Ton) 4WD (Ram	93-60	F	Toyota – Hi-Lux Pickup	98-68	F	Toyota – Pickup Tundra 2WD	20-07	F
1500 & W Models)			Toyota – Pickup (Compact) Series	83-75	F	Toyota – Pickup Tundra 4WD	20-07	F
Dodge – Pickup (3/4 Ton) 4WD (Ram	93-60	F	2WD			RS5762 (P1612)		
2500 & W Models)			RS5605 (P1134)			Rancho® RS5000™ Strut		
Dodge – Ramcharger 4WD	93-70	F	Rancho® RS5000™ Shock Absorber			Toyota – 4Runner	00-96	F
Ford – Bronco (Full Size Models)	79-78	F	Chevrolet – Pickup LUV (Light Duty)	83-72	F	Toyota – Pickup Tacoma 2WD	04-98	F
4WD			2WD			Toyota – Pickup Tacoma 4WD	04-95	F
Ford – Pickup (1/2 Ton) 4WD	79-70	F	Chevrolet – Pickup LUV (Light Duty)	83-79	F	RS5763 (P1612)		
(F Series)			4WD			Rancho® RS5000™ Strut		
GMC – Jimmy 4WD Full Size (K & V	91-70	F	Isuzu – Pickup Series 2WD	88-81	F	Toyota – 4Runner	02-96	F
Models)			Isuzu – Pickup Series 4WD	88-81	F	Toyota – Pickup Tacoma 2WD	04-98	F
GMC – Suburban 4WD (Light Trucks)	91-67	F	Isuzu – Trooper & Trooper II 4WD	88-84	F	Toyota – Pickup Tacoma 4WD	04-95	F
Plymouth – Trailduster 4WD	78-70	F	Nissan – Datsun	97-82	F	RS5764 (No Parts Pack)		
RS5566			Nissan – Frontier 2WD	04-98	F	Rancho® RS5000™ Strut		
Rancho® Steering Damper Bracket			Nissan – Pickup Series 2WD	97-69	F	Dodge – Nitro	11-07	F
Ford – Bronco (Full Size Models)	96-80	F	Nissan – Pickup Series 4WD	97-80	F	Jeep – Liberty	12-02	F
4WD			RS5606 (P1135)			RS5766 (P1612)		
Ford – Pickup (1/2 Ton) 4WD	96-80	F	Rancho® RS5000™ Shock Absorber			Rancho® RS5000™ Strut		
(F Series)			Dodge – Pickup Dakota 4WD	96-87	F	Toyota – Pickup Tundra 2WD	06-00	F
RS5567			RS5609 (P1134)			Toyota – Pickup Tundra 4WD	06-00	F
Rancho® Steering Damper Bracket			Rancho® RS5000™ Shock Absorber			RS5767 (P1764)		
Ford – Expedition 2WD	1997	F	Dodge – Durango 2WD	03-99	F	Rancho® RS5000™ Strut		
Ford – Expedition 4WD	02-97	F	Dodge – Pickup Dakota 2WD	04-97	F	Ford – Pickup (1/2 Ton) 4WD	08-04	F
Ford – Pickup (1/2 Ton) 2WD	01-97	F	Mitsubishi – Triton / L200	05-96	F	(F Series)		
(F Series)			Toyota – Hi-Lux Pickup	05-88	F	Lincoln – Mark LT (1/2 Ton) 4WD	08-06	F
Ford – Pickup (1/2 Ton) 4WD	04-97	F	Toyota – Pickup (Compact) Series	95-84	F	(Pickup)		
(F Series)			2WD					
Ford – Pickup (3/4 Ton) 4WD	99-97	F	Toyota – Pickup T100 Series (Full	98-93	F			
(F Series)			Size) 2WD					
			Toyota – Pickup Tacoma 2WD	04-95	F			



Numerical Listing

Vehicle	Year	Pos.	Vehicle	Year	Pos.	Vehicle	Year	Pos.
RS5769		(P1771)	RS5786 (Cont.)		(P1763,P1415)	RS5811		(P762)
Rancho® RS5000™ Strut			Rancho® RS5000™ Strut			Rancho® RS5000™ Strut		
Ford – Pickup (1/2 Ton) 4WD	08-04	F	"GMC – Pickup (1/2 Ton) 4WD	13-07	F	Nissan – Pathfinder 4WD	98-96	FR
(F Series)			(Sierra, K & V Models)"					
Lincoln – Mark LT (1/2 Ton) 4WD	08-06	F	Chevrolet – Avalanche 2WD	13-07	F	RS5812		(P762)
(Pickup)			Chevrolet – Avalanche 4WD	13-07	F	Rancho® RS5000™ Strut		
RS5770		(P1612)	Chevrolet – Pickup - Silverado 1500	13-07	F	Nissan – Pathfinder 4WD	98-96	FL
Rancho® RS5000™ Strut			1/2 Ton 2WD					
Chevrolet – Pickup Colorado 2WD	12-04	F	Chevrolet – Pickup - Silverado 1500	13-07	F	RS5813		(P762)
GMC – Pickup Canyon 2WD	12-04	F	1/2 Ton 4WD			Rancho® RS5000™ Strut		
RS5773		(P1614)	Chevrolet – Suburban - 1500	14-07	F	Nissan – Pathfinder 4WD	01-98	FR
Rancho® RS5000™ Strut			1/2 Ton 2WD					
Infiniti – QX56	08-04	F	Chevrolet – Suburban - 1500	14-07	F	RS5814		(P762)
Nissan – Armada	13-04	F	1/2 Ton 4WD			Rancho® RS5000™ Strut		
Nissan – Pickup Titan 2WD	15-04	F	Chevrolet – Suburban (1/2 Ton) 2WD	14-07	F	Nissan – Pathfinder 4WD	01-98	FL
Nissan – Pickup Titan 4WD	15-04	F	Chevrolet – Suburban (1/2 Ton) 4WD	14-07	F	RS5815		(P762)
Nissan – Titan 2WD	14-04	F	Chevrolet – Tahoe 2WD	14-07	F	Rancho® RS5000™ Strut		
Nissan – Titan 4WD	14-04	F	Chevrolet – Tahoe 4WD	14-07	F	Nissan – Pathfinder 4WD	04-02	FR
RS5774		(P1764)	GMC – 7	14-07	F	RS5816		(P762)
Rancho® RS5000™ Strut			GMC – Pickup - Sierra 1500 1/2 Ton	13-07	F	Rancho® RS5000™ Strut		
Ford – Pickup (1/2 Ton) 2WD	08-04	F	2WD			Nissan – Pathfinder 4WD	04-02	FL
(F Series)			GMC – Pickup - Sierra 1500 1/2 Ton	13-99	F	RS5817		(No Parts Pack)
RS5775		(P762)	4WD			Rancho® RS5000™ Strut		
Rancho® RS5000™ Strut			GMC – Yukon 2WD	14-07	F	Buick – Rainier	07-04	F
Toyota – Pickup Tacoma 2WD	15-05	FR	GMC – Yukon 4WD	14-07	F	Chevrolet – SSR	06-03	F
RS5776		(P762)	GMC – Yukon XL (1/2 Ton) 2WD	14-07	F	Chevrolet – Trailblazer	09-02	F
Rancho® RS5000™ Strut			GMC – Yukon XL (1/2 Ton) 4WD	14-07	F	GMC – Envoy 2WD	09-02	F
Toyota – Pickup Tacoma 2WD	15-05	FL	GMC – Yukon XL 1500 4WD	14-07	F	GMC – Envoy 4WD	09-02	F
RS5777		(P1613)	RS5788		(P1768)	GMC – Envoy XL	06-02	F
Rancho® RS5000™ Strut			Rancho® RS5000™ Strut			GMC – Envoy XUV	05-04	F
Toyota – 4Runner	19-03	F	Dodge – Pickup (1/2 Ton) 4WD (Ram	08-06	F	GMC – Envoy XUV	05-04	F
Toyota – FJ Cruiser	14-07	F	1500 & W Models)			Isuzu – Ascender	08-03	F
Toyota – Pickup Tacoma 2WD	19-05	F	RS5789		(P1768)	Oldsmobile – Bravada 2WD	04-02	F
Toyota – Pickup Tacoma 4WD	19-05	F	Rancho® RS5000™ Strut			Oldsmobile – Bravada 4WD	04-02	F
RS5784		(P1763,P1415)	Dodge – Pickup (1/2 Ton) 4WD (Ram	08-06	F	RS5818		(P1764)
Rancho® RS5000™ Strut			1500 & W Models)			Rancho® RS5000™ Strut		
"Chevrolet – Pickup (1/2 Ton) 2WD	13-07	F	RS5790		(P1768)	Ford – Expedition 2WD	06-03	F
(Silverado, C & R Models)"			Rancho® RS5000™ Strut			Ford – Expedition 4WD	06-03	F
"Chevrolet – Pickup (1/2 Ton) 4WD	13-07	F	Dodge – Pickup (1/2 Ton) 4WD (Ram	08-06	F	RS5819		(P1764)
(Silverado, K & V Models)"			1500 & W Models)			Rancho® RS5000™ Strut		
"GMC – Pickup (1/2 Ton) 2WD	13-07	F	Dodge/Ram – Pickup - Ram 1500	08-06	F	Ford – Expedition 2WD	06-03	R
(Sierra, C & R Models)"			1/2 Ton 4WD			Ford – Expedition 4WD	06-03	R
"GMC – Pickup (1/2 Ton) 4WD	13-07	F	RS5803		(P1770)	RS5820		(P1611)
(Sierra, K & V Models)"			Rancho® RS5000™ Strut			Rancho® RS5000™ Strut		
Chevrolet – Avalanche 2WD	13-07	F	Ford – Pickup (1/2 Ton) 2WD	13-09	F	Ford – Explorer 2WD	05-04	F
Chevrolet – Avalanche 4WD	13-07	F	(F Series)			Ford – Explorer 4WD	05-04	F
Chevrolet – Suburban (1/2 Ton) 2WD	14-07	F	RS5804		(P1770)	Mercury – Mountaineer	10-06	F
Chevrolet – Suburban (1/2 Ton) 4WD	14-07	F	Rancho® RS5000™ Strut			RS5821		(P1611)
Chevrolet – Tahoe 2WD	14-07	F	Ford – Pickup (1/2 Ton) 4WD	13-09	F	Rancho® RS5000™ Strut		
Chevrolet – Tahoe 4WD	14-07	F	(F Series)			Ford – Explorer 2WD	03-02	F
GMC – Yukon 2WD	14-07	F	RS5806		(P1770)	Ford – Explorer 4WD	03-02	F
GMC – Yukon 4WD	14-07	F	Rancho® RS5000™ Strut			RS5822		(P1611)
GMC – Yukon XL (1/2 Ton) 2WD	14-07	F	"Ford – Pickup - F100, F150 Series	13-09	F	Rancho® RS5000™ Strut		
GMC – Yukon XL (1/2 Ton) 4WD	14-07	F	1/2 Ton 4WD"			Ford – Explorer 2WD	05-02	R
RS5786		(P1763,P1415)	Ford – Pickup (1/2 Ton) 4WD	13-09	F	Ford – Explorer 4WD	05-02	R
Rancho® RS5000™ Strut			(F Series)			Mercury – Mountaineer	10-06	R
"Chevrolet – Pickup (1/2 Ton) 2WD	13-07	F	RS5808		(P1747)	RS5825		(P906)
(Silverado, C & R Models)"			Rancho® RS5000™ Strut			Rancho® RS5000™ Strut		
"Chevrolet – Pickup (1/2 Ton) 4WD	13-07	F	Dodge – Pickup (1/2 Ton) 4WD (Ram	19-09	F	Honda – CR-V	06-02	R
(Silverado, K & V Models)"			1500 & W Models)			RS5826		(No Parts Pack)
"GMC – Pickup (1/2 Ton) 2WD	13-07	F	RS5810		(P1768)	Rancho® RS5000™ Strut		
(Sierra, C & R Models)"			Rancho® RS5000™ Strut			Jeep – Commander	10-06	F
			Dodge – Pickup (1/2 Ton) 4WD (Ram	18-09	F	Jeep – Grand Cherokee	10-05	F
			1500 & W Models)					
			Dodge/Ram – Pickup - Ram 1500	19-09	F			
			1/2 Ton 4WD					

Numerical Listing



Vehicle	Year	Pos.	Vehicle	Year	Pos.	Vehicle	Year	Pos.
RS5827 Rancho® RS5000™ Strut	(P1614)		RS6238 Rancho® rockGEAR™ Brake Light			RS6548-2 (Cont.) Rancho® Suspension System		
Infiniti – QX56	08-04	F	Jeep – TJ	06-97		Chevrolet – Pickup - Silverado	10-01	
Nissan – Armada	15-04	F	Jeep – Wrangler	16-97		2500HD 3/4 Ton 4WD		
Nissan – Pickup Titan 2WD	19-17	F	RS6242 Rancho® rockGEAR™ Skid Plate Kit			GMC – Pickup - Sierra 2500HD	10-01	
	15-04	F	Jeep – Wrangler	18-07		3/4 Ton 2WD		
Nissan – Pickup Titan 4WD	19-17	F		16-07	R	GMC – Pickup - Sierra 2500HD	10-01	
	15-04	F	RS6243B Rancho® rockGEAR™ Off-Road Bumper			3/4 Ton 4WD		
RS5829 Rancho® RS5000™ Strut	(P1632,P1650)		Jeep – TJ	06-97	R	RS6548-3 Rancho® Suspension System		
Dodge – Pickup Dakota 2WD	11-10	F	Jeep – Wrangler	06-97	R	Chevrolet – Pickup - Silverado	10-01	
Dodge – Pickup Dakota 4WD	11-10	F	RS6245 Rancho® rockGEAR™ Differential Cover			2500HD 3/4 Ton 2WD		
RS6208 Rancho® rockGEAR™ Engine Oil Pan Cover			Jeep – Wrangler	18-07		Chevrolet – Pickup - Silverado	10-01	
Jeep – Wrangler	11-07		Universal Differential Cover, Non-Application	—		2500HD 3/4 Ton 4WD		
RS6209 Rancho® rockGEAR™ Differential Cover			RS6247 Rancho® rockGEAR™ Brake Hydraulic Hose			GMC – Pickup - Sierra 2500HD	10-01	
Jeep – TJ	06-97		Jeep – Wrangler	16-07	F	3/4 Ton 4WD		
Jeep – Wrangler	18-07		RS6248 Rancho® rockGEAR™ Brake Hydraulic Hose			RS6548B-3 Rancho® Suspension System		
	16-97		Jeep – Wrangler	16-07	R	Chevrolet – Pickup - Silverado	10-01	
RS6210 Rancho® rockGEAR™ Skid Plate Kit			RS6249 Rancho® rockGEAR™ Brake Hydraulic Hose			2500HD 3/4 Ton 2WD		
Jeep – TJ	06-97	F	Jeep – TJ	06-97	F	RS6548B-2 Rancho® Suspension System		
Jeep – Wrangler	16-97	F	Jeep – Wrangler	06-97	F	Chevrolet – Pickup - Silverado	10-01	
RS6212 Rancho® rockGEAR™ Skid Plate Kit			RS6252 Rancho® rockGEAR™ Skid Plate Kit			2500HD 3/4 Ton 2WD		
Jeep – Wrangler	18-07		Jeep – TJ	06-97	R	RS6548B-1 Rancho® Suspension System		
	16-07	F	Jeep – Wrangler	06-97	F	Chevrolet – Pickup - Silverado	10-01	
RS6216B Rancho® rockGEAR™ Door			RS6519B-4 Rancho® Suspension System			2500HD 3/4 Ton 2WD		
Jeep – Wrangler	16-07	F	"Ford – Pickup - F100, F150 Series	13-10		RS6548B-2 Rancho® Suspension System		
RS6217B Rancho® rockGEAR™ Door			1/2 Ton 4WD"			Chevrolet – Pickup - Silverado	10-01	
Jeep – Wrangler	16-07	R	RS6519B-3 Rancho® Suspension System			2500HD 3/4 Ton 4WD		
RS6218 Rancho® rockGEAR™ Differential Cover			"Ford – Pickup - F100, F150 Series	13-10		RS6548B-1 Rancho® Suspension System		
Jeep – TJ	06-97		1/2 Ton 4WD"			Chevrolet – Pickup - Silverado	10-01	
Jeep – Wrangler	18-07		RS6519B-2 Rancho® Suspension System			2500HD 3/4 Ton 4WD		
	16-97		"Ford – Pickup - F100, F150 Series	13-10		RS6548B-3 Rancho® Suspension System		
RS6221B Rancho® rockGEAR™ Off-Road Bumper			1/2 Ton 4WD"			GMC – Pickup - Sierra 2500HD	10-01	
Jeep – Wrangler	16-07		RS6519B-1 Rancho® Suspension System			3/4 Ton 2WD		
RS6222 Rancho® rockGEAR™ Skid Plate Kit			"Ford – Pickup - F100, F150 Series	13-10		RS6548B-2 Rancho® Suspension System		
Jeep – Wrangler	18-07		1/2 Ton 4WD"			GMC – Pickup - Sierra 2500HD	10-01	
	16-07	F	RS6548-1 Rancho® Suspension System			3/4 Ton 2WD		
RS6227 Rancho® rockGEAR™ Skid Plate Kit			Chevrolet – Pickup - Silverado	10-01		RS6548B-1 Rancho® Suspension System		
Jeep – TJ	06-97	F	2500HD 3/4 Ton 2WD			GMC – Pickup - Sierra 2500HD	10-01	
Jeep – Wrangler	18-07		Chevrolet – Pickup - Silverado	10-01		3/4 Ton 2WD		
	06-97	F	2500HD 3/4 Ton 4WD			GMC – Pickup - Sierra 2500HD	10-01	
RS6235B Rancho® rockGEAR™ Off-Road Bumper			GMC – Pickup - Sierra 2500HD	10-01		3/4 Ton 4WD		
Jeep – Wrangler	16-08		3/4 Ton 2WD			RS6548B-2 Rancho® Suspension System		
RS6236 Rancho® rockGEAR™ Engine Oil Pan Cover			GMC – Pickup - Sierra 2500HD	10-01		GMC – Pickup - Sierra 2500HD	10-01	
Jeep – Wrangler	16-12		3/4 Ton 4WD			3/4 Ton 4WD		
RS6237B Rancho® rockGEAR™ Door Cover Plate			RS6548-2 Rancho® Suspension System			RS6548B-1 Rancho® Suspension System		
Jeep – Wrangler	16-07	R	Chevrolet – Pickup - Silverado	10-01		GMC – Pickup - Sierra 2500HD	10-01	
			2500HD 3/4 Ton 2WD			3/4 Ton 4WD		



Numerical Listing

Vehicle	Year	Pos.	Vehicle	Year	Pos.	Vehicle	Year	Pos.
RS6548B-3 Rancho® Suspension System GMC – Pickup - Sierra 2500HD 3/4 Ton 4WD	10-01		RS6554B-1 Rancho® Suspension System GMC – Pickup - Sierra 2500HD 3/4 Ton 4WD	18-11		RS6564B-4 Rancho® Suspension System GMC – Pickup - Sierra 2500HD 3/4 Ton 4WD	18-11	
RS6554B-2 Rancho® Suspension System Chevrolet – Pickup - Silverado 2500HD 3/4 Ton 2WD	18-11		RS6564B-4 Rancho® Suspension System Chevrolet – Pickup - Silverado 2500HD 3/4 Ton 2WD	19-11		RS6573B-4 Rancho® Suspension System Dodge/Ram – Pickup - Ram 1500 1/2 Ton 4WD	05-02	
RS6554B-1 Rancho® Suspension System Chevrolet – Pickup - Silverado 2500HD 3/4 Ton 2WD	18-11		RS6564B-2 Rancho® Suspension System Chevrolet – Pickup - Silverado 2500HD 3/4 Ton 2WD	19-11		RS6573B-3 Rancho® Suspension System Dodge/Ram – Pickup - Ram 1500 1/2 Ton 4WD	05-02	
RS6554B-4 Rancho® Suspension System Chevrolet – Pickup - Silverado 2500HD 3/4 Ton 2WD	18-11		RS6564B-1 Rancho® Suspension System Chevrolet – Pickup - Silverado 2500HD 3/4 Ton 2WD	19-11		RS6573B-2 Rancho® Suspension System Dodge/Ram – Pickup - Ram 1500 1/2 Ton 4WD	05-02	
RS6554B-3 Rancho® Suspension System Chevrolet – Pickup - Silverado 2500HD 3/4 Ton 2WD	18-11		RS6564B-3 Rancho® Suspension System Chevrolet – Pickup - Silverado 2500HD 3/4 Ton 2WD	19-11		RS6573B-1 Rancho® Suspension System Dodge/Ram – Pickup - Ram 1500 1/2 Ton 4WD	05-02	
RS6554B-4 Rancho® Suspension System Chevrolet – Pickup - Silverado 2500HD 3/4 Ton 4WD	18-11		RS6564B-2 Rancho® Suspension System Chevrolet – Pickup - Silverado 2500HD 3/4 Ton 4WD	19-11		RS6583B-3 Rancho® Suspension System Chevrolet – Pickup - Silverado 1500 1/2 Ton 2WD	13-07	
RS6554B-1 Rancho® Suspension System Chevrolet – Pickup - Silverado 2500HD 3/4 Ton 4WD	18-11		RS6564B-3 Rancho® Suspension System Chevrolet – Pickup - Silverado 2500HD 3/4 Ton 4WD	19-11		RS6583B-2 Rancho® Suspension System Chevrolet – Pickup - Silverado 1500 1/2 Ton 2WD	13-07	
RS6554B-2 Rancho® Suspension System Chevrolet – Pickup - Silverado 2500HD 3/4 Ton 4WD	18-11		RS6564B-1 Rancho® Suspension System Chevrolet – Pickup - Silverado 2500HD 3/4 Ton 4WD	19-11		RS6583B-4 Rancho® Suspension System Chevrolet – Pickup - Silverado 1500 1/2 Ton 2WD	13-07	
RS6554B-4 Rancho® Suspension System GMC – Pickup - Sierra 2500HD 3/4 Ton 2WD	18-11		RS6564B-4 Rancho® Suspension System Chevrolet – Pickup - Silverado 2500HD 3/4 Ton 4WD	19-11		RS6583B-1 Rancho® Suspension System Chevrolet – Pickup - Silverado 1500 1/2 Ton 2WD	13-07	
RS6554B-1 Rancho® Suspension System GMC – Pickup - Sierra 2500HD 3/4 Ton 2WD	18-11		RS6564B-3 Rancho® Suspension System GMC – Pickup - Sierra 2500HD 3/4 Ton 2WD	18-11		RS6583B-4 Rancho® Suspension System Chevrolet – Pickup - Silverado 1500 1/2 Ton 4WD	13-07	
RS6554B-2 Rancho® Suspension System GMC – Pickup - Sierra 2500HD 3/4 Ton 2WD	18-11		RS6564B-1 Rancho® Suspension System GMC – Pickup - Sierra 2500HD 3/4 Ton 2WD	18-11		RS6583B-3 Rancho® Suspension System Chevrolet – Pickup - Silverado 1500 1/2 Ton 4WD	13-07	
RS6554B-3 Rancho® Suspension System GMC – Pickup - Sierra 2500HD 3/4 Ton 2WD	18-11		RS6564B-4 Rancho® Suspension System GMC – Pickup - Sierra 2500HD 3/4 Ton 2WD	18-11		RS6583B-2 Rancho® Suspension System Chevrolet – Pickup - Silverado 1500 1/2 Ton 4WD	13-07	
RS6554B-4 Rancho® Suspension System GMC – Pickup - Sierra 2500HD 3/4 Ton 4WD	18-11		RS6564B-3 Rancho® Suspension System GMC – Pickup - Sierra 2500HD 3/4 Ton 2WD	18-11		RS6583B-1 Rancho® Suspension System Chevrolet – Pickup - Silverado 1500 1/2 Ton 4WD	13-07	
RS6554B-1 Rancho® Suspension System GMC – Pickup - Sierra 2500HD 3/4 Ton 4WD	18-11		RS6564B-2 Rancho® Suspension System GMC – Pickup - Sierra 2500HD 3/4 Ton 4WD	18-11		RS6583B-4 Rancho® Suspension System GMC – Pickup - Sierra 1500 1/2 Ton 2WD	13-07	
RS6554B-2 Rancho® Suspension System GMC – Pickup - Sierra 2500HD 3/4 Ton 4WD	18-11		RS6564B-1 Rancho® Suspension System GMC – Pickup - Sierra 2500HD 3/4 Ton 4WD	18-11		RS6583B-3 Rancho® Suspension System GMC – Pickup - Sierra 1500 1/2 Ton 2WD	13-07	
RS6554B-3 Rancho® Suspension System GMC – Pickup - Sierra 2500HD 3/4 Ton 4WD	18-11		RS6564B-4 Rancho® Suspension System GMC – Pickup - Sierra 2500HD 3/4 Ton 4WD	18-11		RS6583B-2 Rancho® Suspension System GMC – Pickup - Sierra 1500 1/2 Ton 2WD	13-07	
RS6554B-4 Rancho® Suspension System GMC – Pickup - Sierra 2500HD 3/4 Ton 4WD	18-11		RS6564B-3 Rancho® Suspension System GMC – Pickup - Sierra 2500HD 3/4 Ton 4WD	18-11		RS6583B-1 Rancho® Suspension System GMC – Pickup - Sierra 1500 1/2 Ton 2WD	13-07	

Numerical Listing



Vehicle	Year	Pos.	Vehicle	Year	Pos.	Vehicle	Year	Pos.
RS6583B-1 Rancho® Suspension System GMC – Pickup - Sierra 1500 1/2 Ton 2WD	13-07		RS7044 Rancho® RS7000®MT Monotube Shock Absorber Dodge – Pickup (1 Ton) 2WD (Ram 3500 & D Models)	02-94	F	RS7056 (Cont.) Rancho® RS7000®MT Monotube Shock Absorber "GMC – Pickup (1/2 Ton) 4WD (Sierra, K & V Models)"	07-05	R
RS6583B-4 Rancho® Suspension System GMC – Pickup - Sierra 1500 1/2 Ton 2WD	13-07		Dodge – Pickup (1 Ton) 4WD (Ram 3500 & W Models)	13-94	F	"GMC – Pickup (3/4 Ton) 2WD (Sierra, C & R Models)"	10-01	R
RS6583B-3 Rancho® Suspension System GMC – Pickup - Sierra 1500 1/2 Ton 4WD	13-07		Dodge – Pickup (1/2 Ton) 4WD (Ram 1500 & W Models)	01-94	F	"GMC – Pickup (3/4 Ton) 4WD (Sierra, K & V Models)"	10-99	R
RS6583B-2 Rancho® Suspension System GMC – Pickup - Sierra 1500 1/2 Ton 4WD	13-07		Dodge – Pickup (3/4 Ton) 2WD (Ram 2500 & D Models)	19-14	R	Chevrolet – Avalanche 4WD	06-02	R
RS6583B-1 Rancho® Suspension System GMC – Pickup - Sierra 1500 1/2 Ton 4WD	13-07		Dodge – Pickup (3/4 Ton) 4WD (Ram 2500 & W Models)	19-14	B	Chevrolet – Suburban (3/4 Ton) 2WD	13-00	R
RS6608 Rancho® Drive Shaft Center Support Bearing Spacer Dodge/Ram – Pickup - Ram 2500 3/4 Ton 4WD	13-03		Dodge – Pickup (3/4 Ton) 4WD (Ram 2500 & W Models)	13-94	F	Chevrolet – Suburban (3/4 Ton) 4WD	13-00	R
RS7008 Rancho® RS7000®MT Monotube Shock Absorber Dodge/Ram – Pickup - Ram 3500 1 Ton 4WD	13-03		Ford – Pickup - F250 Series Super Duty 3/4 Ton 4WD	20-05	F	Dodge – Pickup (1 Ton) 4WD (Ram 3500 & W Models)	13-03	R
RS7034 Rancho® RS7000®MT Monotube Shock Absorber Extended Length Shocks – For Custom Off Road Use Only	—	B	Ford – Pickup - F350 Series Super Duty 1 Ton 4WD	20-05	F	Dodge – Pickup (3/4 Ton) 4WD (Ram 2500 & W Models)	13-03	R
RS7040 Rancho® RS7000®MT Monotube Shock Absorber Toyota – Pickup Tundra 4WD	06-00	R	RS7046 Rancho® RS7000®MT Monotube Shock Absorber Ford – Pickup (1 Ton) 2WD (F Series)	16-05	R	Dodge/Ram – Pickup - Ram 2500 3/4 Ton 4WD	13-03	R
RS7043 Rancho® RS7000®MT Monotube Shock Absorber Dodge – Pickup (1/2 Ton) 4WD (Ram 1500 & W Models)	08-06	F	Ford – Pickup (1 Ton) 4WD (F Series)	16-05	R	Dodge/Ram – Pickup - Ram 3500 1 Ton 4WD	13-03	R
	01-00	F	Ford – Pickup (3/4 Ton) 2WD (F Series)	16-05	R	GMC – Yukon XL (3/4 Ton) 2WD	13-00	R
	20-05	F	RS7050 Rancho® RS7000®MT Monotube Shock Absorber Ford – Pickup (3/4 Ton) 4WD (F Series)	04-99	F	GMC – Yukon XL (3/4 Ton) 4WD	13-00	R
	19-05	F	RS7055 Rancho® RS7000®MT Monotube Shock Absorber "Chevrolet – Pickup (1/2 Ton) 4WD (Silverado, K & V Models)"	07-05	F	Hummer – H2	09-00	R
	20-05	F	"Chevrolet – Pickup (3/4 Ton) 2WD (Silverado, C & R Models)"	10-01	F	RS7061 Rancho® RS7000®MT Monotube Shock Absorber Jeep – Wrangler (TJ/LJ Series)	06-97	F
	20-05	F	"Chevrolet – Pickup (3/4 Ton) 4WD (Silverado, K & V Models)"	10-99	F	RS7062 Rancho® RS7000®MT Monotube Shock Absorber Jeep – Wrangler (TJ/LJ Series)	06-97	R
	20-05	F	"GMC – Pickup (1/2 Ton) 4WD (Sierra, K & V Models)"	07-05	F	RS7065 Rancho® RS7000®MT Monotube Shock Absorber Jeep – Wrangler (JL Series)	19-18	F
	20-05	F	"GMC – Pickup (3/4 Ton) 2WD (Sierra, C & R Models)"	10-01	F	RS7066 Rancho® RS7000®MT Monotube Shock Absorber Jeep – Wrangler (JL Series)	19-18	R
	20-05	F	"GMC – Pickup (3/4 Ton) 4WD (Sierra, K & V Models)"	10-99	F	RS7067 Rancho® RS7000®MT Monotube Shock Absorber Jeep – Wrangler (JL Series)	19-18	F
	20-05	F	Chevrolet – Avalanche 4WD	06-02	F	RS7068 Rancho® RS7000®MT Monotube Shock Absorber Jeep – Wrangler (JL Series)	19-18	R
	20-05	F	Chevrolet – Suburban (3/4 Ton) 2WD	13-00	F	RS7112 Rancho® RS7000®MT Monotube Shock Absorber "Chevrolet – Pickup (1 Ton) 4WD (Silverado, K & V Models)"	68-67	R
	20-05	F	Chevrolet – Suburban (3/4 Ton) 4WD	13-00	F	"Chevrolet – Pickup (1/2 Ton) 4WD (Silverado, K & V Models)"	87-67	R
	20-05	F	GMC – Yukon XL (3/4 Ton) 2WD	13-00	F	"Chevrolet – Pickup (3/4 Ton) 4WD (Silverado, K & V Models)"	87-67	R
	20-05	F	GMC – Yukon XL (3/4 Ton) 4WD	13-00	F	"GMC – Pickup (1/2 Ton) 4WD (Sierra, K & V Models)"	87-67	R
	20-05	F	RS7056 Rancho® RS7000®MT Monotube Shock Absorber "Chevrolet – Pickup (1/2 Ton) 4WD (Silverado, K & V Models)"	07-05	R	"GMC – Pickup (3/4 Ton) 4WD (Sierra, K & V Models)"	87-67	R
	07-05	R	"Chevrolet – Pickup (3/4 Ton) 2WD (Silverado, C & R Models)"	10-01	R	Chevrolet – Blazer - Full Size 4WD	91-73	R
	03-01	R	"Chevrolet – Pickup (3/4 Ton) 4WD (Silverado, K & V Models)"	10-99	R			



Numerical Listing

Vehicle	Year	Pos.	Vehicle	Year	Pos.	Vehicle	Year	Pos.		
RS7112 (Cont.) Rancho® RS7000®MT Monotube Shock Absorber	(P913,P915)		RS7113 (Cont.) Rancho® RS7000®MT Monotube Shock Absorber	(P916)		RS7113 (Cont.) Rancho® RS7000®MT Monotube Shock Absorber	(P916)			
Chevrolet – Blazer 2WD Full Size (C Models)	82-69	R	"GMC – Pickup (1/2 Ton) 4WD (Sierra, K & V Models)"	87-81	F	Jeep – DJ Dispatcher 4WD	74-72	B		
Chevrolet – Blazer 4WD Full Size (K & V Models)	91-69	R	"GMC – Pickup (3/4 Ton) 2WD (Sierra, C & R Models)"	72-67	R	Jeep – Grand Wagoneer 4WD	91-84	B		
Chevrolet – Pickup - K10 1/2 Ton 4WD	86-73	R	"GMC – Pickup (3/4 Ton) 4WD (Sierra, K & V Models)"	87-81	F	Jeep – J10 4WD	86-84	R		
Chevrolet – Pickup - V10 1/2 Ton 4WD	1987	R	Chevrolet – Blazer 2WD Full Size (C Models)	72-69	R	Jeep – Jeepster (Inc. Commando) 4WD	73-69	B		
Chevrolet – Suburban - K10 1/2 Ton 4WD	86-73	R	Chevrolet – Blazer 4WD Full Size (K & V Models)	91-81	F	Jeep – M Series (Military Jeep) 4WD	62-47	R		
Chevrolet – Suburban - V10 1/2 Ton 4WD	88-87	R	Chevrolet – Pickup LUV (Light Duty) 2WD	83-72	R	Jeep – Pickup Gladiator (J Series) 4WD	75-53	B		
Chevrolet – Suburban - V1500 1/2 Ton 4WD	91-89	R	Chevrolet – Pickup LUV (Light Duty) 4WD	83-79	R	Jeep – Pickup Pioneer (J Series) 4WD	52-41	R		
Chevrolet – Suburban (1/2 Ton) 4WD	91-67	R	Chevrolet – Suburban (1/2 Ton) 4WD	91-81	F	Jeep – Scrambler 4WD	73-65	B		
Chevrolet – Suburban (3/4 Ton) 4WD	91-67	R	Chevrolet – Suburban (3/4 Ton) 4WD	91-81	F	Jeep – Wagoneer 4WD	62-47	R		
Dodge – Pickup (1/2 Ton) 2WD (Ram 1500 & D Models)	00-94	R	Chevrolet – Van (1 Ton) Express & G Models - Inc. Sportvan	91-70	R	Jeep – Willy's 4WD	86-74	B		
Ford – Expedition 4WD	02-97	R	Chevrolet – Van (1/2 Ton) Express & G Models - Inc. Sportvan	95-70	R		85-82	B		
Ford – Pickup (1 Ton) 4WD (F Series)	98-86	R	Chevrolet – Van (3/4 Ton) Express & G Models - Inc. Sportvan	95-70	R		1981	R		
Ford – Pickup (1/2 Ton) 4WD (F Series)	96-80	R	Dodge – Van (1 Ton) Ram & B Models - Inc. Wagon	03-71	R		83-76	B		
Ford – Pickup (3/4 Ton) 2WD (F Series)	96-87	R	Dodge – Van (1/2 Ton) Ram & B Models - Inc. Wagon	03-71	R		1975	F		
Ford – Pickup (3/4 Ton) 4WD (F Series)	99-80	R	Dodge – Van (3/4 Ton) Ram & B Models - Inc. Wagon	03-71	R		74-63	B		
Ford – Pickup / Chassis Cab F-450 2WD	98-93	F	Ford – Bronco (Full Size Models) 4WD	79-66	R		58-55	B		
GMC – Jimmy	91-73	R	Ford – Pickup (1/2 Ton) 4WD (F Series)	65-61	R		54-46	R		
GMC – Jimmy 2WD Full Size (C Models)	82-69	R	Ford – Pickup (3/4 Ton) 4WD (F Series)	65-61	R		43-42	R		
GMC – Jimmy 4WD Full Size (K & V Models)	91-69	R	GMC – Jimmy 2WD Full Size (C Models)	72-69	R		Jeep – Wrangler (YJ Series)	95-87	R	
GMC – Pickup - K15/1500 1/2 Ton 4WD	86-73	R	GMC – Jimmy 4WD Full Size (K & V Models)	91-81	F		Nissan – Frontier 2WD	04-98	R	
GMC – Pickup - V1500 1/2 Ton 4WD	1987	R	GMC – Suburban 4WD	91-81	F		Nissan – Frontier 4WD	04-98	R	
GMC – Suburban - K15/1500 1/2 Ton 4WD	76-73	R	GMC – Van (1 Ton) Savana & G Models - Inc. Rally & Vandura	91-70	R		Nissan – Pickup Series 2WD	97-86	R	
GMC – Suburban - V1500 1/2 Ton 4WD	91-87	R	GMC – Van (1/2 Ton) Savana & G Models - Inc. Rally & Vandura	95-70	R		Nissan – Pickup Series 4WD	97-83	R	
GMC – Suburban 4WD	91-69	R	GMC – Van (3/4 Ton) Savana & G Models - Inc. Rally & Vandura	95-70	R		Plymouth – PB Models (1/2 Ton) Van	83-74	R	
Mazda – Pickup B Series 2WD	09-01	R	International – Scout	80-72	R		Plymouth – PB Models (3/4 Ton) Van	83-74	R	
Mazda – Pickup B Series 4WD	10-98	R		1971	B		Plymouth – Trailduster 4WD	81-74	F	
Toyota – Pickup (Compact) Series 4WD	83-79	R		70-61	F		Toyota – Land Cruiser	84-75	F	
								74-64	B	
								U.s. Postal Vehicle – FJ Series 2WD	—	B
RS7113 Rancho® RS7000®MT Monotube Shock Absorber	(P916)					RS7118 Rancho® RS7000®MT Monotube Shock Absorber	(P912,P915,P1013)			
"Chevrolet – Pickup (1 Ton) 2WD (Silverado, C & R Models)"	72-67	R				"Chevrolet – Pickup (1 Ton) 2WD (Silverado, C & R Models)"	91-63	R		
"Chevrolet – Pickup (1/2 Ton) 2WD (Silverado, C & R Models)"	72-67	R	Isuzu – Pickup Series 2WD	95-91	R	"Chevrolet – Pickup (1/2 Ton) 2WD (Silverado, C & R Models)"	87-63	R		
"Chevrolet – Pickup (1/2 Ton) 4WD (Silverado, K & V Models)"	87-81	F	Isuzu – Pickup Series 4WD	95-91	R	"Chevrolet – Pickup (1/2 Ton) 4WD (Silverado, K & V Models)"	87-81	B		
"Chevrolet – Pickup (3/4 Ton) 2WD (Silverado, C & R Models)"	72-67	R	Jeep – CJ Series 2WD	75-72	B	"Chevrolet – Pickup (3/4 Ton) 2WD (Silverado, C & R Models)"	80-69	R		
"Chevrolet – Pickup (3/4 Ton) 4WD (Silverado, K & V Models)"	87-81	F	Jeep – CJ Series 4WD	86-82	B	"Chevrolet – Pickup (3/4 Ton) 4WD (Silverado, K & V Models)"	89-63	R		
"GMC – Pickup (1 Ton) 2WD (Sierra, C & R Models)"	72-67	R		81-76	R	"Chevrolet – Pickup (3/4 Ton) 4WD (Silverado, K & V Models)"	87-81	B		
"GMC – Pickup (1/2 Ton) 2WD (Sierra, C & R Models)"	72-67	R	Jeep – CJ3 4WD	75-53	B	"GMC – Pickup (1 Ton) 2WD (Sierra, C & R Models)"	80-69	R		
"GMC – Pickup (3/4 Ton) 4WD (Sierra, C & R Models)"	72-67	R	Jeep – CJ5 4WD	52-41	R	"GMC – Pickup (1/2 Ton) 2WD (Sierra, C & R Models)"	87-67	R		
				63-59	R	"GMC – Pickup (1/2 Ton) 4WD (Sierra, K & V Models)"	87-81	B		
				83-82	B	"GMC – Pickup (3/4 Ton) 2WD (Sierra, C & R Models)"	80-69	R		
				75-59	B	"GMC – Pickup (3/4 Ton) 4WD (Sierra, K & V Models)"	89-63	R		
				75-71	B	Chevrolet – Blazer 2WD Full Size (C Models)	87-81	B		
				68-59	B	Chevrolet – Blazer 4WD Full Size (K & V Models)	80-69	R		
				86-82	B	Chevrolet – Pickup S-Models (Light Duty) 4WD	93-83	F		
				74-72	B	Chevrolet – Suburban (1/2 Ton) 2WD	91-63	R		
						Chevrolet – Suburban (1/2 Ton) 4WD	91-81	B		
							80-69	R		

Numerical Listing



Vehicle	Year	Pos.	Vehicle	Year	Pos.	Vehicle	Year	Pos.
RS7118 (Cont.)	(P912,P915,P1013)		RS7118 (Cont.)	(P912,P915,P1013)		RS7150	(No Parts Pack)	
Rancho® RS7000®MT Monotube Shock Absorber			Rancho® RS7000®MT Monotube Shock Absorber			Rancho® RS7000®MT Monotube Shock Absorber		
Chevrolet – Suburban (3/4 Ton) 2WD	91-63	R	Jeep – Wrangler (YJ Series)	95-87	R	"Chevrolet – Pickup (1 Ton) 4WD (Silverado, K & V Models)"	00-88	F
Chevrolet – Suburban (3/4 Ton) 4WD	91-81	B	Mitsubishi – Mighty Max 4WD	94-83	R	"Chevrolet – Pickup (1/2 Ton) 4WD (Silverado, K & V Models)"	99-88	F
	80-69	R	Mitsubishi – Montero	91-83	R	"Chevrolet – Pickup (3/4 Ton) 4WD (Silverado, K & V Models)"	00-88	F
Chevrolet – Van (1/2 Ton) Express & G Models - Inc. Sportvan	69-64	R	Toyota – Land Cruiser	89-88	R	"GMC – Pickup (1 Ton) 4WD (Sierra, K & V Models)"	00-88	F
Chevrolet – Van (3/4 Ton) Express & G Models - Inc. Sportvan	90-73	R		84-64	R	"GMC – Pickup (1/2 Ton) 4WD (Sierra, K & V Models)"	99-88	F
	69-67	R	RS7119	(P916)		"GMC – Pickup (3/4 Ton) 4WD (Sierra, K & V Models)"	00-88	F
Dodge – Pickup (1/2 Ton) 4WD (Ram 1500 & W Models)	71-61	R	Rancho® RS7000®MT Monotube Shock Absorber					
Dodge – Pickup (3/4 Ton) 4WD (Ram 2500 & W Models)	71-61	R	Dodge – Pickup (1 Ton) 2WD (Ram 3500 & D Models)	71-61	R	"GMC – Pickup (1/2 Ton) 4WD (Sierra, K & V Models)"	99-88	F
Dodge – Pickup Ram 50 (D-50 Light Duty) 4WD	91-82	R	Dodge – Pickup (1 Ton) 4WD (Ram 3500 & W Models)	69-66	F	"GMC – Pickup (3/4 Ton) 4WD (Sierra, K & V Models)"	00-88	F
Dodge – Raider 4WD	89-87	R	International – Scout	71-61	F	Cadillac – Escalade	00-99	F
Ford – Bronco (Full Size Models) 4WD	96-66	R	Jeep – CJ Series 4WD	81-76	F	Chevrolet – Blazer 4WD Full Size (K & V Models)	94-92	F
Ford – Expedition 2WD	02-97	R		75-41	B	Chevrolet – Suburban (1/2 Ton) 4WD	99-92	F
Ford – Pickup (1 Ton) 2WD (F Series)	98-80	R	Jeep – CJ3 4WD	63-59	F	Chevrolet – Suburban (3/4 Ton) 4WD	99-92	F
Ford – Pickup (1/2 Ton) 2WD (F Series)	96-80	R	Jeep – CJ5 4WD	81-76	F	Chevrolet – Tahoe 4WD	00-95	F
Ford – Pickup (1/2 Ton) 4WD (F Series)	76-70	F	Jeep – CJ7 4WD	81-76	F	Chevrolet – Van Astro (Mini) AWD	05-90	F
Ford – Pickup (3/4 Ton) 4WD (F Series)	77-65	R	Jeep – DJ Dispatcher 2WD	74-65	B	GMC – Suburban 4WD	99-92	F
GMC – Jimmy 2WD Full Size (C Models)	82-73	R		64-49	R	GMC – Van Safari (Mini) AWD	05-90	F
GMC – Jimmy 4WD Full Size (K & V Models)	91-81	B	Jeep – Jeepster (Inc. Commando) 4WD	73-69	F	GMC – Yukon 4WD	00-92	F
GMC – Pickup S Models (Light Duty) 4WD (Sonoma)	93-83	F		62-47	F			
GMC – Suburban 2WD (Light Trucks)	91-63	R	Jeep – M Series (Military Jeep) 4WD	75-41	B	RS7152	(No Parts Pack)	
GMC – Suburban 4WD	91-81	B	Jeep – Pickup Gladiator (J Series) 4WD	62-47	F	Rancho® RS7000®MT Monotube Shock Absorber		
	80-69	R	Jeep – Scrambler 4WD	1981	F	"Chevrolet – Pickup (1/2 Ton) 4WD (Silverado, K & V Models)"	99-88	F
GMC – Van (1/2 Ton) Savana & G Models - Inc. Rally & Vandura	90-73	R	Jeep – Wagoneer 4WD	75-74	R	"Chevrolet – Pickup (3/4 Ton) 4WD (Silverado, K & V Models)"	00-88	F
GMC – Van (3/4 Ton) Savana & G Models - Inc. Rally & Vandura	90-73	R	Jeep – Willy's 4WD	58-46	F	"GMC – Pickup (1/2 Ton) 4WD (Sierra, K & V Models)"	99-88	F
International – Scout	80-71	R		43-42	F	"GMC – Pickup (3/4 Ton) 4WD (Sierra, K & V Models)"	00-88	F
Jeep – CJ Series 4WD	86-76	R	Suzuki – Samurai 4WD	95-85	R	Chevrolet – Blazer 4WD Full Size (K & V Models)	94-92	F
Jeep – CJ5 4WD	83-76	R	Toyota – Land Cruiser	84-64	F	Chevrolet – Suburban (1/2 Ton) 4WD	99-92	F
Jeep – CJ7 4WD	86-76	R	U.s. Postal Vehicle – FJ Series 2WD	—	B	Chevrolet – Tahoe 4WD	00-95	F
Jeep – Comanche 2WD	91-86	R	RS7128	(P1136,P941)		GMC – Suburban 4WD	99-92	F
Jeep – Comanche 4WD	91-86	R	Rancho® RS7000®MT Monotube Shock Absorber			GMC – Yukon 4WD	00-92	F
Jeep – Grand Wagoneer 4WD	91-84	B	"Chevrolet – Pickup (1/2 Ton) 2WD (Silverado, C & R Models)"	99-88	F			
Jeep – J10 4WD	86-84	F	"Chevrolet – Pickup (3/4 Ton) 2WD (Silverado, C & R Models)"	98-88	F	RS7168	(P1135)	
	83-74	B	"GMC – Pickup (1/2 Ton) 2WD (Sierra, C & R Models)"	99-88	F	Rancho® RS7000®MT Monotube Shock Absorber		
Jeep – J20 4WD	83-79	B	"GMC – Pickup (3/4 Ton) 2WD (Sierra, C & R Models)"	00-88	F	Jeep – Wrangler	95-87	F
	77-74	B	Chevrolet – Suburban (1/2 Ton) 2WD	99-92	F	Jeep – Wrangler (YJ Series)	95-87	F
Jeep – Jeepster (Inc. Commando) 4WD	73-69	R	Chevrolet – Suburban (3/4 Ton) 2WD	99-92	F	RS7190	(No Parts Pack)	
Jeep – Pickup Comanche (MJ Series) 2WD	92-86	R	Chevrolet – Tahoe 2WD	00-95	F	Rancho® RS7000®MT Monotube Shock Absorber		
Jeep – Pickup Comanche (MJ Series) 4WD	92-86	R	GMC – Suburban 2WD (Light Trucks)	99-92	F	"Chevrolet – Pickup (1 Ton) 2WD (Silverado, C & R Models)"	00-87	R
Jeep – Pickup Gladiator (J Series) 4WD	73-65	R	GMC – Yukon 2WD	99-95	F	"Chevrolet – Pickup (1 Ton) 4WD (Silverado, K & V Models)"	00-88	R
Jeep – Pickup Pioneer (J Series) 4WD	86-74	B	Jeep – Cherokee	01-84	F	"Chevrolet – Pickup (1/2 Ton) 2WD (Silverado, C & R Models)"	99-88	R
			Jeep – Grand Cherokee	04-93	F	"Chevrolet – Pickup (1/2 Ton) 4WD (Silverado, K & V Models)"	99-88	R
Jeep – Scrambler 4WD	85-81	R	Jeep – Pickup Comanche (MJ Series) 2WD	92-87	F	"Chevrolet – Pickup (3/4 Ton) 2WD (Silverado, C & R Models)"	00-88	R
Jeep – Wagoneer 4WD	89-74	B	Jeep – Pickup Comanche (MJ Series) 4WD	92-86	F	"Chevrolet – Pickup (3/4 Ton) 4WD (Silverado, K & V Models)"	00-88	R
	73-63	R	Jeep – Wagoneer 4WD	90-84	F	"Chevrolet – Pickup (3/4 Ton) 2WD (Silverado, C & R Models)"	00-88	R
Jeep – Wrangler	95-87	R	Jeep – Wrangler (TJ/LJ Series)	06-97	F	"Chevrolet – Pickup (3/4 Ton) 4WD (Silverado, K & V Models)"	00-88	R
			RS7129	(No Parts Pack)		"GMC – Pickup (1 Ton) 2WD (Sierra, C & R Models)"	00-87	R
			Rancho® RS7000®MT Monotube Shock Absorber					
			Jeep – Cherokee	01-84	R			
			Jeep – Wagoneer 4WD	90-84	R			



Numerical Listing

Vehicle	Year	Pos.	Vehicle	Year	Pos.	Vehicle	Year	Pos.
RS7190 (Cont.)	(No Parts Pack)		RS7239 (Cont.)	(P1136)		RS7262 (Cont.)	(No Parts Pack)	
Rancho® RS7000®MT Monotube Shock Absorber			Rancho® RS7000®MT Monotube Shock Absorber			Rancho® RS7000®MT Monotube Shock Absorber		
"GMC – Pickup (1 Ton) 4WD (Sierra, K & V Models)"	00-88	R	Jeep – Pickup Comanche (MJ Series) 4WD	92-86	F	Chevrolet – Tahoe 2WD	18-00	R
"GMC – Pickup (1/2 Ton) 2WD (Sierra, C & R Models)"	99-88	R	Jeep – Wrangler	06-97	F	Chevrolet – Tahoe 4WD	18-00	R
"GMC – Pickup (1/2 Ton) 4WD (Sierra, K & V Models)"	99-88	R	Jeep – Wrangler (TJ/LJ Series)	06-97	F	GMC – Yukon 2WD	18-00	R
"GMC – Pickup (3/4 Ton) 2WD (Sierra, C & R Models)"	00-88	R	RS7240 (No Parts Pack)			GMC – Yukon 4WD	18-00	R
"GMC – Pickup (3/4 Ton) 4WD (Sierra, K & V Models)"	00-88	R	Rancho® RS7000®MT Monotube Shock Absorber			GMC – Yukon XL (1/2 Ton) 2WD	18-00	R
Chevrolet – Blazer 4WD Compact - Inc. S Models	05-95	R	Jeep – Wrangler (TJ/LJ Series)	06-97	R	GMC – Yukon XL (1/2 Ton) 4WD	18-00	R
Chevrolet – Blazer 4WD Full Size (K & V Models)	94-92	R	RS7241 (No Parts Pack)			GMC – Yukon XL (3/4 Ton) 2WD	13-00	R
Chevrolet – Pickup S-Models (Light Duty) 4WD	03-94	R	Rancho® RS7000®MT Monotube Shock Absorber			GMC – Yukon XL (3/4 Ton) 4WD	13-00	R
Chevrolet – Suburban (1/2 Ton) 2WD	99-92	R	Jeep – Wrangler	06-97	R	RS7264 (No Parts Pack)		
Chevrolet – Suburban (1/2 Ton) 4WD	99-92	R	Jeep – Wrangler (TJ/LJ Series)	06-97	R	Rancho® RS7000®MT Monotube Shock Absorber		
Chevrolet – Suburban (3/4 Ton) 2WD	99-92	R	RS7254 (No Parts Pack)			Ford – Excursion 4WD	05-00	F
Chevrolet – Tahoe 2WD	00-95	R	Rancho® RS7000®MT Monotube Shock Absorber			Ford – Pickup (1 Ton) 4WD (F Series)	04-99	F
Chevrolet – Tahoe 4WD	00-95	R	Ford – Pickup - F250 Series Super Duty 3/4 Ton 4WD	16-05	R	Ford – Pickup (3/4 Ton) 4WD (F Series)	04-99	F
GMC – Jimmy 4WD Compact - Inc. S Models	05-95	R	Ford – Pickup - F350 Series Super Duty 1 Ton 4WD	16-05	R	Ford – Pickup (1 Ton) 2WD (F Series)	04-99	R
GMC – Pickup S Models (Light Duty) 4WD (Sonoma)	03-94	R	Ford – Pickup (1 Ton) 4WD (F Series)	16-99	R	Ford – Pickup (1 Ton) 4WD (F Series)	16-99	R
GMC – Suburban 2WD (Light Trucks)	99-92	R	Ford – Pickup (3/4 Ton) 2WD (F Series)	04-99	R	Ford – Pickup (3/4 Ton) 2WD (F Series)	04-99	R
GMC – Suburban 4WD	99-92	R	Ford – Pickup (3/4 Ton) 4WD (F Series)	16-99	R	Ford – Pickup / Chassis Cab F-450 2WD	04-99	F
GMC – Yukon 2WD	99-95	R	Ford – Pickup / Chassis Cab F-450 2WD	16-08	R	Ford – Pickup / Chassis Cab F-450 4WD	04-99	F
GMC – Yukon 4WD	00-92	R	Ford – Pickup / Chassis Cab F-450 4WD	16-08	R	RS7267 (No Parts Pack)		
RS7198 (No Parts Pack)			RS7255 (P1136)			Rancho® RS7000®MT Monotube Shock Absorber		
Rancho® RS7000®MT Monotube Shock Absorber			Rancho® RS7000®MT Monotube Shock Absorber			Rancho® RS7000®MT Monotube Shock Absorber		
"Chevrolet – Pickup (1/2 Ton) 2WD (Silverado, C & R Models)"	18-04	R	Jeep – Wrangler	06-97	F	Ford – Chassis Cab F-550 2WD	04-99	F
"Chevrolet – Pickup (1/2 Ton) 4WD (Silverado, K & V Models)"	18-99	R	Jeep – Wrangler (TJ/LJ Series)	06-97	F	Ford – Chassis Cab F-550 4WD	04-99	F
"GMC – Pickup (1/2 Ton) 2WD (Sierra, C & R Models)"	18-07	R	RS7256 (No Parts Pack)			Ford – Excursion 4WD	05-00	F
"GMC – Pickup (1/2 Ton) 4WD (Sierra, K & V Models)"	18-99	R	Rancho® RS7000®MT Monotube Shock Absorber			Ford – Pickup (1 Ton) 4WD (F Series)	04-99	F
Chevrolet – Pickup - Silverado 1500 1/2 Ton 2WD	18-07	R	Jeep – Wrangler	06-97	R	Ford – Pickup (3/4 Ton) 4WD (F Series)	04-99	F
Chevrolet – Pickup - Silverado 1500 1/2 Ton 4WD	19-07	R	Jeep – Wrangler (TJ/LJ Series)	06-97	R	Ford – Pickup / Chassis Cab F-450 2WD	04-99	F
Dodge – Pickup (1/2 Ton) 4WD (Ram 1500 & W Models)	01-94	R	RS7261 (No Parts Pack)			Ford – Pickup / Chassis Cab F-450 4WD	04-99	F
Dodge – Pickup (3/4 Ton) 4WD (Ram 2500 & W Models)	96-94	R	Rancho® RS7000®MT Monotube Shock Absorber			RS7268 (P1135)		
GMC – Pickup - Sierra 1500 1/2 Ton 2WD	18-07	R	Ford – Pickup - F250 Series Super Duty 3/4 Ton 4WD	16-05	R	Rancho® RS7000®MT Monotube Shock Absorber		
GMC – Pickup - Sierra 1500 1/2 Ton 4WD	18-07	R	Ford – Pickup - F350 Series Super Duty 1 Ton 4WD	16-05	R	"Chevrolet – Pickup (1/2 Ton) 4WD (Silverado, K & V Models)"	07-99	F
RS7239 (P1136)			Ford – Pickup (1 Ton) 4WD (F Series)	16-99	R	"GMC – Pickup (1/2 Ton) 4WD (Sierra, K & V Models)"	07-99	F
Rancho® RS7000®MT Monotube Shock Absorber			Ford – Pickup (3/4 Ton) 4WD (F Series)	16-99	R	Chevrolet – Avalanche 1500 4WD	06-02	F
Jeep – Cherokee	01-84	F	RS7262 (No Parts Pack)			Chevrolet – Avalanche 4WD	06-02	F
Jeep – Comanche 2WD	91-86	F	Rancho® RS7000®MT Monotube Shock Absorber			Chevrolet – Pickup - Silverado 1500 1/2 Ton 4WD	07-99	F
Jeep – Comanche 4WD	91-86	F	Chevrolet – Avalanche 2WD	13-02	R	Chevrolet – Suburban - 1500 1/2 Ton 4WD	06-00	F
Jeep – Grand Cherokee	01-93	F	Chevrolet – Avalanche 4WD	13-02	R	Chevrolet – Suburban (1/2 Ton) 2WD	06-00	F
Jeep – Pickup Comanche (MJ Series) 2WD	92-86	F	Chevrolet – Suburban (1/2 Ton) 2WD	18-00	R	Chevrolet – Tahoe 2WD	06-00	F
			Chevrolet – Suburban (1/2 Ton) 4WD	18-00	R	Chevrolet – Tahoe 4WD	06-00	F
			Chevrolet – Suburban (3/4 Ton) 2WD	13-00	R	GMC – 7	06-00	F
			Chevrolet – Suburban (3/4 Ton) 4WD	13-00	R	GMC – Yukon 2WD	01-00	F
			Chevrolet – Suburban 3500HD	2016	R	GMC – Yukon 4WD	06-00	F
						GMC – Yukon XL (1/2 Ton) 2WD	06-00	F
						GMC – Yukon XL (1/2 Ton) 4WD	06-00	F
						GMC – Yukon XL 1500 4WD	06-00	F
						RS7269 (No Parts Pack)		
						Rancho® RS7000®MT Monotube Shock Absorber		
						"Chevrolet – Pickup (1/2 Ton) 4WD (Silverado, K & V Models)"	07-99	R
						"GMC – Pickup (1/2 Ton) 2WD (Sierra, C & R Models)"	13-07	R
						"GMC – Pickup (1/2 Ton) 4WD (Sierra, K & V Models)"	07-99	R

Numerical Listing



Vehicle	Year	Pos.	Vehicle	Year	Pos.	Vehicle	Year	Pos.
RS7269 (Cont.) (No Parts Pack)			RS7274 (Cont.) (No Parts Pack)			RS7295 (Cont.) (P1167)		
Rancho® RS7000®MT Monotube Shock Absorber			Rancho® RS7000®MT Monotube Shock Absorber			Rancho® RS7000®MT Monotube Shock Absorber		
Chevrolet – Pickup - Silverado 1500 1/2 Ton 2WD	13-07	R	Chevrolet – Suburban - 1500 1/2 Ton 2WD	14-07	R	"GMC – Pickup (1/2 Ton) 2WD (Sierra, C & R Models)"	07-05	F
Chevrolet – Pickup - Silverado 1500 1/2 Ton 4WD	07-99	R	Chevrolet – Suburban - 1500 1/2 Ton 4WD	14-00	R	"GMC – Pickup (1/2 Ton) 4WD (Sierra, K & V Models)"	07-05	F
Dodge – Pickup (1 Ton) 2WD (Ram 3500 & D Models)	19-03	R	Chevrolet – Suburban - 2500 3/4 Ton 2WD	13-00	R	"GMC – Pickup (3/4 Ton) 4WD (Sierra, K & V Models)"	04-99	F
Dodge – Pickup (1 Ton) 4WD (Ram 3500 & W Models)	19-03	R	Chevrolet – Suburban - 2500 3/4 Ton 4WD	13-00	R	Chevrolet – Avalanche 2WD	06-02	F
Dodge – Pickup (1/2 Ton) 2WD (Ram 1500 & D Models)	2012	R	Chevrolet – Suburban (1/2 Ton) 2WD	14-00	R	Chevrolet – Avalanche 4WD	06-02	F
Dodge – Pickup (1/2 Ton) 4WD (Ram 1500 & W Models)	08-06	R	Chevrolet – Suburban (1/2 Ton) 4WD	14-00	R	Chevrolet – Suburban (3/4 Ton) 2WD	13-00	F
Dodge – Pickup (3/4 Ton) 2WD (Ram 2500 & D Models)	13-03	R	Chevrolet – Suburban (3/4 Ton) 2WD	13-00	R	Chevrolet – Suburban (3/4 Ton) 4WD	13-00	F
Dodge – Pickup (3/4 Ton) 4WD (Ram 2500 & W Models)	13-03	R	Chevrolet – Tahoe 2WD	14-00	R	GMC – Yukon XL (3/4 Ton) 2WD	13-00	F
Dodge/Ram – Pickup - Ram 2500 3/4 Ton 4WD	13-03	R	Chevrolet – Tahoe 4WD	14-00	R	GMC – Yukon XL (3/4 Ton) 4WD	13-00	F
Dodge/Ram – Pickup - Ram 3500 1 Ton 4WD	13-03	R	Dodge – Pickup (1 Ton) 2WD (Ram 3500 & D Models)	02-94	R	RS7296 (P1167)		
GMC – Pickup - Sierra 1500 1/2 Ton 2WD	13-07	R	Dodge – Pickup (1 Ton) 4WD (Ram 3500 & W Models)	02-94	R	Rancho® RS7000®MT Monotube Shock Absorber		
GMC – Pickup - Sierra 1500 1/2 Ton 4WD	07-99	R	Dodge – Pickup (1/2 Ton) 2WD (Ram 1500 & D Models)	08-94	R	"Chevrolet – Pickup (1/2 Ton) 2WD (Silverado, C & R Models)"	07-05	F
Hummer – H2	09-03	R	Dodge – Pickup (1/2 Ton) 4WD (Ram 1500 & W Models)	08-94	R	"Chevrolet – Pickup (1/2 Ton) 4WD (Silverado, K & V Models)"	07-05	F
RS7272 (P1167)			Dodge – Pickup (3/4 Ton) 2WD (Ram 2500 & D Models)	02-94	R	"Chevrolet – Pickup (3/4 Ton) 2WD (Silverado, C & R Models)"	10-01	F
Rancho® RS7000®MT Monotube Shock Absorber			Dodge – Pickup (3/4 Ton) 4WD (Ram 2500 & W Models)	02-94	R	"Chevrolet – Pickup (3/4 Ton) 4WD (Silverado, K & V Models)"	10-99	F
Ford – Excursion 2WD	05-00	F	Dodge – Pickup (3/4 Ton) 4WD (Ram 2500 & W Models)	02-94	R	"GMC – Pickup (1/2 Ton) 2WD (Sierra, C & R Models)"	07-05	F
Ford – Pickup (1 Ton) 2WD (F Series)	18-99	F	Dodge – Pickup (3/4 Ton) 4WD (Ram 2500 & W Models)	02-94	R	"GMC – Pickup (1/2 Ton) 4WD (Sierra, K & V Models)"	07-05	F
Ford – Pickup (3/4 Ton) 2WD (F Series)	20-99	F	Dodge – Pickup (3/4 Ton) 4WD (Ram 2500 & W Models)	02-94	R	"GMC – Pickup (3/4 Ton) 2WD (Sierra, C & R Models)"	10-01	F
RS7274 (No Parts Pack)			GMC – 7	14-00	R	"GMC – Pickup (3/4 Ton) 4WD (Sierra, K & V Models)"	10-99	F
Rancho® RS7000®MT Monotube Shock Absorber			GMC – Yukon 2WD	14-07	R	Chevrolet – Avalanche 2500 2WD	06-02	F
"Chevrolet – Pickup (1 Ton) 2WD (Silverado, C & R Models)"	10-01	R	GMC – Yukon 4WD	01-00	R	Chevrolet – Avalanche 2500 4WD	06-02	F
"Chevrolet – Pickup (1 Ton) 4WD (Silverado, K & V Models)"	10-01	R	GMC – Yukon XL (1/2 Ton) 2WD	14-00	R	Chevrolet – Avalanche 2WD	06-02	F
"Chevrolet – Pickup (1/2 Ton) 2WD (Silverado, C & R Models)"	07-99	R	GMC – Yukon XL (1/2 Ton) 4WD	14-00	R	Chevrolet – Avalanche 4WD	06-02	F
"Chevrolet – Pickup (1/2 Ton) 4WD (Silverado, K & V Models)"	07-05	R	GMC – Yukon XL (3/4 Ton) 2WD	13-00	R	Chevrolet – Pickup - Silverado 1500HD 1/2 Ton 2WD	07-05	F
"Chevrolet – Pickup (3/4 Ton) 2WD (Silverado, C & R Models)"	10-99	R	GMC – Yukon XL (3/4 Ton) 4WD	13-00	R	Chevrolet – Pickup - Silverado 1500HD 1/2 Ton 4WD	07-05	F
"Chevrolet – Pickup (3/4 Ton) 4WD (Silverado, K & V Models)"	10-99	R	GMC – Yukon XL 1500 4WD	14-00	R	Chevrolet – Pickup - Silverado 2500 3/4 Ton 4WD	04-99	F
"GMC – Pickup (1 Ton) 2WD (Sierra, C & R Models)"	10-01	R	GMC – Yukon XL 2500 2WD	13-00	R	Chevrolet – Pickup - Silverado 2500HD 3/4 Ton 4WD	10-01	F
"GMC – Pickup (1 Ton) 4WD (Sierra, K & V Models)"	10-01	R	GMC – Yukon XL 2500 4WD	13-00	R	Chevrolet – Suburban - 2500 3/4 Ton 2WD	13-00	F
"GMC – Pickup (1/2 Ton) 2WD (Sierra, C & R Models)"	07-99	R	RS7286 (No Parts Pack)			Chevrolet – Suburban - 2500 3/4 Ton 4WD	13-00	F
"GMC – Pickup (1/2 Ton) 4WD (Sierra, K & V Models)"	07-05	R	Rancho® RS7000®MT Monotube Shock Absorber			Chevrolet – Suburban (3/4 Ton) 2WD	13-00	F
"GMC – Pickup (3/4 Ton) 2WD (Sierra, C & R Models)"	10-99	R	"Ford – Pickup - F100, F150 Series 1/2 Ton 2WD"	13-09	R	Chevrolet – Suburban (3/4 Ton) 4WD	13-00	F
"GMC – Pickup (3/4 Ton) 4WD (Sierra, K & V Models)"	10-99	R	"Ford – Pickup - F100, F150 Series 1/2 Ton 4WD"	08-04	R	GMC – Pickup - Sierra 1500HD 1/2 Ton 2WD	07-05	F
Chevrolet – Avalanche 1500 4WD	06-02	R	Ford – Pickup (1/2 Ton) 2WD (F Series)	13-09	R	GMC – Pickup - Sierra 1500HD 1/2 Ton 4WD	03-01	F
Chevrolet – Avalanche 2WD	13-07	R	Ford – Pickup (1/2 Ton) 4WD (F Series)	08-04	R	GMC – Pickup - Sierra 1500HD 3/4 Ton 4WD	07-05	F
Chevrolet – Avalanche 4WD	13-02	R	Lincoln – Mark LT (1/2 Ton) 4WD (Pickup)	08-06	R	GMC – Pickup - Sierra 2500 3/4 Ton 4WD	04-99	F
			Lincoln – Mark LT 4WD	08-06	R	GMC – Pickup - Sierra 2500HD 3/4 Ton 2WD	10-01	F
			RS7295 (P1167)			GMC – Pickup - Sierra 2500HD 3/4 Ton 4WD	10-01	F
			Rancho® RS7000®MT Monotube Shock Absorber			GMC – Yukon XL (3/4 Ton) 2WD	13-00	F
			"Chevrolet – Pickup (1/2 Ton) 2WD (Silverado, C & R Models)"	07-05	F			
			"Chevrolet – Pickup (1/2 Ton) 4WD (Silverado, K & V Models)"	03-01	F			
			"Chevrolet – Pickup (3/4 Ton) 2WD (Silverado, C & R Models)"	07-05	F			
			"Chevrolet – Pickup (3/4 Ton) 4WD (Silverado, K & V Models)"	03-01	F			
			"Chevrolet – Pickup (3/4 Ton) 4WD (Silverado, K & V Models)"	04-99	F			



Numerical Listing

Vehicle	Year	Pos.	Vehicle	Year	Pos.	Vehicle	Year	Pos.
RS7296 (Cont.)		(P1167)	RS7367		(No Parts Pack)	RS7371 (Cont.)		(P1135)
Rancho® RS7000®MT Monotube Shock Absorber			Rancho® RS7000®MT Monotube Shock Absorber			Rancho® RS7000®MT Monotube Shock Absorber		
GMC – Yukon XL (3/4 Ton) 4WD	13-00	F	Dodge – Pickup (1/2 Ton) 2WD (Ram 1500 & D Models)	19-09	R	GMC – Yukon XL (1/2 Ton) 2WD	06-00	F
GMC – Yukon XL 2500 2WD	13-00	F	Dodge – Pickup (1/2 Ton) 4WD (Ram 1500 & W Models)	19-09	R	GMC – Yukon XL (1/2 Ton) 4WD	06-00	F
GMC – Yukon XL 2500 4WD	13-00	F						
RS7305		(P1167)	RS7369		(No Parts Pack)	RS7379		(No Parts Pack)
Rancho® RS7000®MT Monotube Shock Absorber			Rancho® RS7000®MT Monotube Shock Absorber			Rancho® RS7000®MT Monotube Shock Absorber		
Toyota – 4Runner	19-03	R	Dodge – Pickup (1/2 Ton) 4WD (Ram 1500 & W Models)	18-13	R	"Chevrolet – Pickup (1 Ton) 2WD (Silverado, C & R Models)"	20-11	R
Toyota – 4Runner 4WD	19-03	R	Dodge/Ram – Pickup - Ram 1500 1/2 Ton 4WD	19-09	R	"Chevrolet – Pickup (1 Ton) 4WD (Silverado, K & V Models)"	20-11	R
Toyota – FJ Cruiser	14-07	R				"Chevrolet – Pickup (3/4 Ton) 2WD (Silverado, C & R Models)"	20-11	R
Toyota – FJ Cruiser 4WD	14-07	R				"Chevrolet – Pickup (3/4 Ton) 4WD (Silverado, K & V Models)"	20-11	R
RS7316		(No Parts Pack)	RS7370		(P1167)	RS7384		(No Parts Pack)
Rancho® RS7000®MT Monotube Shock Absorber			Rancho® RS7000®MT Monotube Shock Absorber			Rancho® RS7000®MT Monotube Shock Absorber		
Ford – Pickup (1/2 Ton) 4WD (F Series)	20-15	R	"Chevrolet – Pickup (1 Ton) 2WD (Silverado, C & R Models)"	10-01	F	"Ford – Pickup - F100, F150 Series 1/2 Ton 4WD"	13-09	R
RS7317		(P1167)	"Chevrolet – Pickup (1 Ton) 4WD (Silverado, K & V Models)"	10-01	F	Ford – Pickup (1/2 Ton) 4WD (F Series)	14-09	R
Rancho® RS7000®MT Monotube Shock Absorber			"Chevrolet – Pickup (1/2 Ton) 2WD (Silverado, C & R Models)"	07-05	F			
Dodge – Pickup (1 Ton) 4WD (Ram 3500 & W Models)	13-03	F	"Chevrolet – Pickup (1/2 Ton) 4WD (Silverado, K & V Models)"	03-01	F			
Dodge – Pickup (1/2 Ton) 4WD (Ram 1500 & W Models)	08-06	F	"Chevrolet – Pickup (3/4 Ton) 2WD (Silverado, C & R Models)"	10-01	F			
Dodge – Pickup (3/4 Ton) 4WD (Ram 2500 & W Models)	13-03	F	"Chevrolet – Pickup (3/4 Ton) 4WD (Silverado, K & V Models)"	10-01	F			
Dodge/Ram – Pickup - Ram 2500 3/4 Ton 4WD	13-03	F	"GMC – Pickup (1 Ton) 2WD (Sierra, C & R Models)"	10-01	F			
Dodge/Ram – Pickup - Ram 3500 1 Ton 4WD	13-03	F	"GMC – Pickup (1 Ton) 4WD (Sierra, K & V Models)"	10-01	F			
RS7319		(P1134)	"GMC – Pickup (1/2 Ton) 2WD (Sierra, C & R Models)"	07-05	F	RS7401		(P920,P837,P829)
Rancho® RS7000®MT Monotube Shock Absorber			"GMC – Pickup (1/2 Ton) 4WD (Sierra, K & V Models)"	07-05	F	Rancho® RS7000®MT Monotube Steering Damper		
Toyota – Pickup Tacoma 2WD	19-05	R	"GMC – Pickup (3/4 Ton) 4WD (Sierra, K & V Models)"	10-99	F	"Chevrolet – Pickup (1 Ton) 4WD (Silverado, K & V Models)"	00-88	F
Toyota – Pickup Tacoma 4WD	19-05	R	Chevrolet – Avalanche 2WD	06-02	F	"Chevrolet – Pickup (1/2 Ton) 4WD (Silverado, K & V Models)"	98-88	F
Toyota – Tacoma 2WD	19-05	R	Chevrolet – Avalanche 4WD	06-02	F	"Chevrolet – Pickup (3/4 Ton) 4WD (Silverado, K & V Models)"	00-88	F
Toyota – Tacoma 4WD	18-05	R	Chevrolet – Suburban (3/4 Ton) 2WD	13-00	F	"Chevrolet – Pickup (3/4 Ton) 2WD (Sierra, K & V Models)"	00-88	F
RS7326		(P1167)	Chevrolet – Suburban (3/4 Ton) 4WD	13-00	F	"Chevrolet – Blazer 4WD Compact - Inc. S Models	00-83	F
Rancho® RS7000®MT Monotube Shock Absorber			GMC – Yukon XL (3/4 Ton) 2WD	13-00	F	Chevrolet – Blazer 4WD Full Size (K & V Models)	94-92	F
Jeep – Wrangler (JK Series)	18-07	F	GMC – Yukon XL (3/4 Ton) 4WD	13-00	F	Chevrolet – Pickup S-Models (Light Duty) 4WD	04-82	F
RS7328		(No Parts Pack)	RS7371		(P1135)	Chevrolet – Suburban 4WD	98-92	F
Rancho® RS7000®MT Monotube Shock Absorber			Rancho® RS7000®MT Monotube Shock Absorber			Chevrolet – Tahoe 4WD	00-95	F
Jeep – Wrangler (JK Series)	18-07	R	"Chevrolet – Pickup (1/2 Ton) 2WD (Silverado, C & R Models)"	07-04	F	Ford – Expedition 2WD	1997	F
RS7329		(P1167)	"Chevrolet – Pickup (1/2 Ton) 4WD (Silverado, K & V Models)"	07-99	F	Ford – Expedition 4WD	02-97	F
Rancho® RS7000®MT Monotube Shock Absorber			"GMC – Pickup (1/2 Ton) 4WD (Sierra, K & V Models)"	07-99	F	Ford – Pickup (1/2 Ton) 2WD (F Series)	01-97	F
Jeep – Wrangler	18-07	F	Chevrolet – Avalanche 2WD	06-02	F	Ford – Pickup (1/2 Ton) 4WD (F Series)	04-97	F
Jeep – Wrangler (JK Series)	18-07	F	Chevrolet – Avalanche 4WD	06-02	F	Ford – Pickup (3/4 Ton) 4WD (F Series)	99-97	F
RS7330		(No Parts Pack)	Chevrolet – Suburban (1/2 Ton) 2WD	06-00	F	GMC – Jimmy 4WD Compact - Inc. S Models	00-83	F
Rancho® RS7000®MT Monotube Shock Absorber			Chevrolet – Suburban (1/2 Ton) 4WD	06-00	F			
Jeep – Wrangler	18-07	R	Chevrolet – Tahoe 2WD	06-00	F			
Jeep – Wrangler (JK Series)	18-07	R	Chevrolet – Tahoe 4WD	06-00	F			
RS7331		(P1167)	GMC – Yukon 2WD	06-00	F			
Rancho® RS7000®MT Monotube Shock Absorber			GMC – Yukon 4WD	06-00	F			
Jeep – Wrangler	18-07	F						
Jeep – Wrangler (JK Series)	18-07	F						

Numerical Listing



Vehicle	Year	Pos.	Vehicle	Year	Pos.	Vehicle	Year	Pos.
RS7401 (Cont.)	(P920,P837,P829)		RS7402 (Cont.)	(P1134)		RS7402 (Cont.)	(P1134)	
Rancho® RS7000®MT Monotube Steering Damper			Rancho® RS7000®MT Monotube Steering Damper			Rancho® RS7000®MT Monotube Steering Damper		
GMC – Pickup S Models (Light Duty) 4WD (Sonoma)	04-82	F	Ford – Pickup (1/2 Ton) 2WD (F Series)	96-80	F	Toyota – 4 Runner	93-86	F
GMC – Suburban 4WD (Light Trucks)	98-92	F	Ford – Pickup (1/2 Ton) 4WD (F Series)	64-50	F	Toyota – Landcruiser	84-55	F
GMC – Yukon 4WD	00-92	F	Ford – Pickup (3/4 Ton) 2WD (F Series)	96-80	F	Toyota – Pickup (Compact) Series 4WD	92-86	F
Isuzu – Amigo 2WD	97-89	F	Ford – Pickup (3/4 Ton) 4WD (F Series)	96-80	F	Toyota – Pickup T100 Series (Full Size) 4WD	83-79	F
Jeep – Cherokee	01-84	F	Ford – Pickup Ranger (Light Duty) 2WD	64-50	F		96-93	F
Jeep – Grand Cherokee	98-93	F	Ford – Pickup Ranger (Light Duty) 4WD	96-80	F	RS7405	(P932,P1134)	
Jeep – Pickup Comanche (MJ Series) 4WD	92-86	F	Ford – Van (1/2 Ton) E Series - Inc. Club Wagon	97-83	F	Rancho® RS7000®MT Monotube Steering Damper		
Jeep – Wrangler (JK Series)	18-07	F	Ford – Van (3/4 Ton) E Series - Inc. Club Wagon	97-83	F	Ford – Pickup - F250 Series Super Duty 3/4 Ton 4WD	18-08	F
Oldsmobile – Bravada 4WD	97-91	F	GMC – Pickup - Sierra 1500 1/2 Ton 4WD	68-61	F	Ford – Pickup - F350 Series Super Duty 1 Ton 4WD	17-08	F
RS7402	(P1134)		GMC – Van (1/2 Ton) Savana & G Models - Inc. Rally & Vandura	68-61	F	Ford – Pickup (1 Ton) 4WD (F Series)	20-05	F
Rancho® RS7000®MT Monotube Steering Damper			GMC – Yukon 2WD	1979	F	Ford – Pickup (3/4 Ton) 4WD (F Series)	1979	F
"Chevrolet – Pickup (1 Ton) 2WD (Silverado, C & R Models)"	86-67	F	GMC – Yukon 4WD	20-05	F	Jeep – Pickup Gladiator (JT Series)	20-05	F
"Chevrolet – Pickup (1/2 Ton) 2WD (Silverado, C & R Models)"	59-50	F	GMC – Yukon XL 1500 4WD	79-77	F	Jeep – Wrangler (JK Series)	2020	F
"Chevrolet – Pickup (1/2 Ton) 4WD (Silverado, K & V Models)"	59-50	F	GMC – Yukon XL 2WD	18-07	F	Jeep – Wrangler (JL Series)	20-18	F
"Chevrolet – Pickup (3/4 Ton) 2WD (Silverado, C & R Models)"	07-99	F	GMC – Yukon XL 4WD	20-18	F	Land Rover – Defender 90	89-84	F
"GMC – Pickup (1 Ton) 2WD (Sierra, C & R Models)"	59-50	F	International – Pickup (Full Size) 2WD	92-84	F	Land Rover – Range Rover	92-84	F
"GMC – Pickup (1/2 Ton) 2WD (Sierra, C & R Models)"	59-50	F	International – Scout			RS7410	(P847,P1730)	
"GMC – Pickup (1/2 Ton) 4WD (Sierra, K & V Models)"	07-99	F	International – Travelall 2WD			Rancho® RS7000®MT Monotube Steering Damper		
"GMC – Pickup (3/4 Ton) 2WD (Sierra, C & R Models)"	59-50	F	Isuzu – Pickup Series 4WD	04-99	F	Ford – Chassis Cab F-550 2WD	04-99	F
Chevrolet – Avalanche 1500 4WD	06-02	F	Isuzu – Trooper & Trooper II 4WD	04-99	F	Ford – Chassis Cab F-550 4WD	04-99	F
Chevrolet – Avalanche 4WD	06-02	F	Jeep – CJ Series 4WD	02-00	F	Ford – Excursion 2WD	02-00	F
Chevrolet – Pickup - Silverado 1500 1/2 Ton 4WD	07-99	F	Jeep – DJ Dispatcher 4WD	05-00	F	Ford – Excursion 4WD	05-00	F
Chevrolet – Suburban - 1500 1/2 Ton 2WD	06-00	F	Jeep – Jeepster (Inc. Commando) 4WD	04-99	F	Ford – Pickup (1 Ton) 4WD (F Series)	04-99	F
Chevrolet – Suburban - 1500 1/2 Ton 4WD	06-00	F	Jeep – M Series (Military Jeep) 4WD	04-99	F	Ford – Pickup (3/4 Ton) 4WD (F Series)	04-99	F
Chevrolet – Suburban 2WD	01-00	F	Jeep – Scrambler 4WD	04-99	F	Ford – Pickup / Chassis Cab F-450 2WD	04-99	F
Chevrolet – Suburban 4WD	06-00	F	Land Rover – Defender 90	04-99	F	Ford – Pickup / Chassis Cab F-450 4WD	04-99	F
Chevrolet – Tahoe 2WD	01-00	F	Mazda – Navajo 2WD			RS7411	(P1368)	
Chevrolet – Tahoe 4WD	06-00	F	Mazda – Navajo 4WD			Rancho® RS7000®MT Monotube Steering Damper		
Chevrolet – Van (1/2 Ton) Express & G Models - Inc. Sportvan	71-65	F	Mazda – Pickup B Series 2WD	10-01	F	"Chevrolet – Pickup (1 Ton) 2WD (Silverado, C & R Models)"	10-01	F
Dana Axles – 4WD Front Steering Axles	—	F	Mazda – Pickup B Series 4WD	10-01	F	"Chevrolet – Pickup (1 Ton) 4WD (Silverado, K & V Models)"	10-01	F
Dodge – Pickup (1 Ton) 2WD (Ram 3500 & D Models)	71-54	F	Mitsubishi – Montero 4WD	10-01	F	"Chevrolet – Pickup (3/4 Ton) 2WD (Silverado, C & R Models)"	10-01	F
Dodge – Pickup (1/2 Ton) 2WD (Ram 1500 & D Models)	71-54	F	Mitsubishi – Pajero 4WD	10-01	F	"Chevrolet – Pickup (3/4 Ton) 4WD (Silverado, K & V Models)"	10-01	F
Dodge – Pickup (3/4 Ton) 2WD (Ram 2500 & D Models)	71-54	F	Mitsubishi – Pickup Series 2WD	10-01	F	"GMC – Pickup (1 Ton) 2WD (Sierra, C & R Models)"	10-01	F
Dodge – Raider 4WD	89-86	F	Nissan – Frontier 2WD	10-01	F	"GMC – Pickup (1 Ton) 4WD (Sierra, K & V Models)"	10-01	F
Ford – Bronco (Full Size Models) 4WD	96-80	F	Nissan – Frontier 4WD	10-01	F	"GMC – Pickup (3/4 Ton) 2WD (Sierra, C & R Models)"	10-01	F
Ford – Bronco II 2WD	90-83	F	Nissan – Patrol 4WD	10-01	F	"GMC – Pickup (3/4 Ton) 4WD (Sierra, K & V Models)"	10-01	F
Ford – Bronco II 4WD	90-83	F	Nissan – Pickup Series 2WD	10-01	F	Chevrolet – Avalanche 2500 2WD	06-02	F
Ford – Explorer 2WD	94-90	F	Nissan – Pickup Series 4WD	06-02	F	Chevrolet – Avalanche 2500 4WD	06-02	F
Ford – Explorer 4WD	94-90	F	Nissan – Terrano 2WD	07-00	F	Chevrolet – Avalanche 2WD	07-00	F
Ford – Pickup (1 Ton) 2WD (F Series)	97-80	F	Nissan – Terrano 4WD	06-00	F	Chevrolet – Avalanche 4WD	06-00	F
Ford – Pickup (1 Ton) 4WD (F Series)	64-50	F	Nissan – Xterra 2WD	10-01	F	Chevrolet – Pickup - Silverado 2500HD 3/4 Ton 2WD	10-01	F
	97-80	F	Nissan – Xterra 4WD					
			Plymouth – Arrow (Light Duty) Pickup 2WD					
			Plymouth – PB Models (1 Ton) Van					
			Plymouth – PB Models (1/2 Ton) Van					
			Plymouth – PB Models (3/4 Ton) Van					
			Suzuki – Samurai 4WD					
			Suzuki – Santana 4WD					



Numerical Listing

Vehicle	Year	Pos.	Vehicle	Year	Pos.	Vehicle	Year	Pos.
RS7411 (Cont.)		(P1368)	RS7784		(P1658,P1415)	RS7786 (Cont.)		(P1658,P1415)
Rancho® RS7000®MT Monotube Steering Damper			Rancho® RS7000®MT Monotube Strut			Rancho® RS7000®MT Monotube Strut		
Chevrolet – Pickup - Silverado 2500HD 3/4 Ton 4WD	10-01	F	"Chevrolet – Pickup (1/2 Ton) 2WD (Silverado, C & R Models)"	13-07	F	GMC – Yukon XL (1/2 Ton) 4WD	14-07	F
Chevrolet – Pickup - Silverado 3500HD 1 Ton 2WD	10-07	F	"Chevrolet – Pickup (1/2 Ton) 4WD (Silverado, K & V Models)"	13-07	F	GMC – Yukon XL 1500 4WD	14-07	F
Chevrolet – Pickup - Silverado 3500HD 1 Ton 4WD	10-07	F	"GMC – Pickup (1/2 Ton) 4WD (Sierra, K & V Models)"	13-07	F	RS7792		(P1683)
Chevrolet – Suburban - 2500 3/4 Ton 2WD	10-00	F	Chevrolet – Avalanche 2WD	13-07	F	Rancho® RS7000®MT Monotube Strut		
Chevrolet – Suburban - 2500 3/4 Ton 4WD	10-00	F	Chevrolet – Avalanche 4WD	13-07	F	"Ford – Pickup - F100, F150 Series 1/2 Ton 4WD"	08-04	F
Chevrolet – Suburban 2WD	10-01	F	Chevrolet – Suburban (1/2 Ton) 2WD	14-07	F	RS7804		(P1659)
Chevrolet – Suburban 4WD	10-00	F	Chevrolet – Suburban (1/2 Ton) 4WD	14-07	F	Rancho® RS7000®MT Monotube Strut		
GMC – Pickup - Sierra 2500HD 3/4 Ton 2WD	10-01	F	Chevrolet – Tahoe 4WD	14-07	F	Ford – Pickup (1/2 Ton) 4WD (F Series)	13-09	F
GMC – Pickup - Sierra 2500HD 3/4 Ton 4WD	10-01	F	GMC – Yukon XL (1/2 Ton) 2WD	14-07	F	RS7805		(P1659)
GMC – Pickup - Sierra 3500HD 1 Ton 2WD	10-07	F	GMC – Yukon XL (1/2 Ton) 4WD	14-07	F	Rancho® RS7000®MT Monotube Strut		
GMC – Pickup - Sierra 3500HD 1 Ton 4WD	10-07	F	RS7785		(P1658,P1415)	"Ford – Pickup - F100, F150 Series 1/2 Ton 4WD"	13-09	F
GMC – Yukon XL 2500 2WD	10-00	F	Rancho® RS7000®MT Monotube Strut			RS7806		(P1659)
GMC – Yukon XL 2500 4WD	10-00	F	Chevrolet – Avalanche 2WD	13-07	F	Rancho® RS7000®MT Monotube Strut		
GMC – Yukon XL 2WD	10-01	F	Chevrolet – Avalanche 4WD	13-07	F	"Ford – Pickup - F100, F150 Series 1/2 Ton 4WD"	13-09	F
GMC – Yukon XL 4WD	10-00	F	Chevrolet – Pickup - Silverado 1500 1/2 Ton 4WD	13-07	F	Ford – Pickup (1/2 Ton) 4WD (F Series)	13-09	F
RS7412		(P1368)	Chevrolet – Suburban - 1500 1/2 Ton 2WD	14-07	F	RS7808		(P1728)
Rancho® RS7000®MT Monotube Steering Damper			Chevrolet – Suburban - 1500 1/2 Ton 4WD	14-07	F	Rancho® RS7000®MT Monotube Strut		
Dodge – Pickup (1 Ton) 2WD (Ram 3500 & D Models)	08-00	F	Chevrolet – Tahoe 2WD	14-07	F	Dodge – Pickup (1/2 Ton) 4WD (Ram 1500 & W Models)	19-09	F
Dodge – Pickup (1 Ton) 4WD (Ram 3500 & W Models)	08-00	F	Chevrolet – Tahoe 4WD	14-07	F	RS7810		(P1728)
Dodge – Pickup (1/2 Ton) 4WD (Ram 1500 & W Models)	08-06	F	GMC – Pickup - Sierra 1500 1/2 Ton 4WD	13-07	F	Rancho® RS7000®MT Monotube Strut		
Dodge – Pickup (3/4 Ton) 4WD (Ram 2500 & W Models)	08-00	F	GMC – Yukon 2WD	14-07	F	Dodge – Pickup (1/2 Ton) 4WD (Ram 1500 & W Models)	18-13	F
Dodge/Ram – Pickup - Ram 1500 1/2 Ton 4WD	08-00	F	GMC – Yukon 4WD	14-07	F	Dodge/Ram – Pickup - Ram 1500 1/2 Ton 4WD	19-09	F
Dodge/Ram – Pickup - Ram 2500 3/4 Ton 4WD	08-00	F	GMC – Yukon XL 2WD	14-07	F	RS7830		(P1706,P1415)
Dodge/Ram – Pickup - Ram 3500 1 Ton 4WD	08-00	F	GMC – Yukon XL 4WD	14-07	F	Rancho® RS7000®MT Monotube Strut		
RS7418 (No Parts Pack)			RS7786		(P1658,P1415)	"Chevrolet – Pickup (1/2 Ton) 2WD (Silverado, C & R Models)"	18-14	F
Rancho® RS7000®MT Monotube Steering Damper			Rancho® RS7000®MT Monotube Strut			"Chevrolet – Pickup (1/2 Ton) 4WD (Silverado, K & V Models)"	18-14	F
Jeep – Wrangler (JK Series)	18-10	F	"Chevrolet – Pickup (1/2 Ton) 2WD (Silverado, C & R Models)"	13-07	F	"GMC – Pickup (1/2 Ton) 2WD (Sierra, C & R Models)"	18-14	F
RS7759		(P1696,P1613)	"Chevrolet – Pickup (1/2 Ton) 4WD (Silverado, K & V Models)"	13-07	F	"GMC – Pickup (1/2 Ton) 4WD (Sierra, K & V Models)"	18-14	F
Rancho® RS7000®MT Monotube Strut			"GMC – Pickup (1/2 Ton) 2WD (Sierra, C & R Models)"	13-07	F	Chevrolet – Suburban (1/2 Ton) 2WD	18-15	F
Toyota – Tundra 2WD	19-07	F	"GMC – Pickup (1/2 Ton) 4WD (Sierra, K & V Models)"	13-07	F	Chevrolet – Suburban (1/2 Ton) 4WD	18-15	F
Toyota – Tundra 4WD	19-07	F	Chevrolet – Avalanche 2WD	13-07	F	Chevrolet – Tahoe 2WD	18-15	F
RS7767		(P1683)	Chevrolet – Avalanche 4WD	13-07	F	Chevrolet – Tahoe 4WD	18-15	F
Rancho® RS7000®MT Monotube Strut			Chevrolet – Pickup - Silverado 1500 1/2 Ton 2WD	13-07	F	GMC – Yukon 2WD	18-15	F
Ford – Pickup (1/2 Ton) 4WD (F Series)	08-04	F	Chevrolet – Pickup - Silverado 1500 1/2 Ton 4WD	13-07	F	GMC – Yukon 4WD	18-15	F
Lincoln – Mark LT (1/2 Ton) 4WD (Pickup)	08-06	F	Chevrolet – Suburban - 1500 1/2 Ton 2WD	14-07	F	GMC – Yukon XL (1/2 Ton) 2WD	18-15	F
RS7777		(P1613,P1696)	Chevrolet – Suburban - 1500 1/2 Ton 4WD	14-07	F	GMC – Yukon XL (1/2 Ton) 4WD	18-15	F
Rancho® RS7000®MT Monotube Strut			Chevrolet – Suburban (1/2 Ton) 2WD	14-07	F	RS7832		(P1706,P1415)
Toyota – 4Runner	19-03	F	Chevrolet – Suburban (1/2 Ton) 4WD	14-07	F	Rancho® RS7000®MT Monotube Strut		
Toyota – FJ Cruiser	14-07	F	Chevrolet – Tahoe 2WD	14-07	F	"Chevrolet – Pickup (1/2 Ton) 2WD (Silverado, C & R Models)"	18-14	F
Toyota – Pickup Tacoma 2WD	19-05	F	Chevrolet – Tahoe 4WD	14-07	F	"Chevrolet – Pickup (1/2 Ton) 4WD (Silverado, K & V Models)"	18-14	F
Toyota – Pickup Tacoma 4WD	19-05	F	GMC – 7	14-07	F	"GMC – Pickup (1/2 Ton) 2WD (Sierra, C & R Models)"	18-14	F
			GMC – Pickup - Sierra 1500 1/2 Ton 2WD	13-07	F	"GMC – Pickup (1/2 Ton) 4WD (Sierra, K & V Models)"	18-14	F
			GMC – Pickup - Sierra 1500 1/2 Ton 4WD	13-99	F	Chevrolet – Pickup - Silverado 1500 1/2 Ton 2WD	18-14	F
			GMC – Yukon 2WD	14-07	F			
			GMC – Yukon 4WD	14-07	F			
			GMC – Yukon XL (1/2 Ton) 2WD	14-07	F			

Numerical Listing



Vehicle	Year	Pos.	Vehicle	Year	Pos.	Vehicle	Year	Pos.
RS7832 (Cont.)	(P1706,P1415)		RS8701 (Cont.)			RS44092		
Rancho® RS7000®MT Monotube Strut			Rancho® Steering Arm			Rancho® Leaf Spring		
Chevrolet – Pickup - Silverado 1500 1/2 Ton 4WD	18-14	F	Chevrolet – Suburban - K10 1/2 Ton - 4WD	86-73		Jeep – CJ5 4WD	83-76	
GMC – Pickup - Sierra 1500 1/2 Ton 2WD	18-14	F	Chevrolet – Suburban - K20 3/4 Ton - 4WD	86-73		Jeep – CJ7 4WD	86-76	
GMC – Pickup - Sierra 1500 1/2 Ton 4WD	18-14	F	Chevrolet – Suburban - V10 1/2 Ton - 4WD	88-87		Jeep – Scrambler 4WD	85-81	
RS7833 (P1659)			Chevrolet – Suburban - V1500 1/2 Ton - 4WD	91-89		RS44120		
Rancho® RS7000®MT Monotube Strut			Chevrolet – Suburban - V20 3/4 Ton - 4WD	88-87		Rancho® Leaf Spring		
"Ford – Pickup - F100, F150 Series 1/2 Ton 4WD"	13-10	F	Chevrolet – Suburban - V2500 3/4 Ton - 4WD	91-89		Jeep – CJ3 4WD	63-59	
Ford – Pickup (1/2 Ton) 4WD (F Series)	13-10	F	GMC – Jimmy - Full Size	91-73		Jeep – Willy's 4WD	58-46	
RS7837 (P1659, P1726)			GMC – Pickup - K15/1500 1/2 Ton - 4WD	86-73			43-42	
Rancho® RS7000®MT Monotube Strut			GMC – Pickup - K25/2500 3/4 Ton - 4WD	86-73		RS44148		
"Ford – Pickup - F100, F150 Series 1/2 Ton 4WD"	19-14	F	GMC – Pickup - V1500 1/2 Ton - 4WD	1987		Rancho® Leaf Spring		
RS7838 (P1659,P1726)			GMC – Pickup - V2500 3/4 Ton - 4WD	1987		Jeep – Cherokee	01-84	
Rancho® RS7000®MT Monotube Strut			GMC – Suburban - K15/1500 1/2 Ton - 4WD	86-73		RS44150		
"Ford – Pickup - F100, F150 Series 1/2 Ton 4WD"	19-14	F	GMC – Suburban - K25/2500 3/4 Ton - 4WD	86-73		Rancho® Leaf Spring		
Ford – Pickup (1/2 Ton) 2WD (F Series)	18-15	F	GMC – Suburban - V1500 1/2 Ton - 4WD	91-87		Jeep – Wrangler	95-87	
Ford – Pickup (1/2 Ton) 4WD (F Series)	19-14	F	GMC – Suburban - V2500 3/4 Ton - 4WD	91-87		RS44162		
RS7841 (P1749)			RS17470			Rancho® Leaf Spring		
Rancho® RS7000®MT Monotube Strut			Rancho® U-Bolt Kit			Jeep – CJ5 4WD	75-59	
Chevrolet – Colorado 2WD	19-15	F	Universal - Non Application Part	—		Jeep – CJ6 4WD	75-71	
Chevrolet – Colorado 4WD	19-15	F	RS17475			Jeep – Willy's 4WD	68-59	
GMC – Canyon 2WD	19-15	F	Rancho® U-Bolt Kit				58-55	
GMC – Canyon 4WD	19-15	F	Universal - Non Application Part	—		RS44192		
RS8125			RS17485			Rancho® Leaf Spring		
Rancho® Leaf Spring Shim Kit			Rancho® U-Bolt Kit			Jeep – CJ5 4WD	83-76	
Universal - Non Application Part	—		Universal - Non Application Part	—		Jeep – CJ7 4WD	86-76	
RS8127			RS44020			Jeep – Scrambler 4WD	85-81	
Rancho® Leaf Spring Center Bolt			Rancho® Leaf Spring			RS50012		
Universal - Non Application Part	—		Jeep – CJ3 4WD	63-59		Rancho® Add-A-Leaf Adjustable Leaf Kit		
RS8128			Jeep – Willy's 4WD	58-46		"Chevrolet – Pickup (1/2 Ton) 4WD (Silverado, K & V Models)"	86-63	F
Rancho® Leaf Spring Center Bolt				43-42		"Chevrolet – Pickup (3/4 Ton) 4WD (Silverado, K & V Models)"	86-63	F
Universal - Non Application Part	—		RS44044			"GMC – Pickup (1/2 Ton) 4WD (Sierra, K & V Models)"	86-63	F
RS8129			Rancho® Leaf Spring			"GMC – Pickup (3/4 Ton) 4WD (Sierra, K & V Models)"	86-63	F
Rancho® Leaf Spring Center Bolt			Jeep – Grand Wagoneer 4WD	89-84		Chevrolet – Blazer 4WD Full Size (K & V Models)	85-69	F
Universal - Non Application Part	—		Jeep – J10 4WD	86-74		Chevrolet – Suburban 4WD	85-63	F
RS8131			Jeep – J20 4WD	83-79		GMC – Jimmy 4WD Full Size (K & V Models)	85-69	F
Rancho® Leaf Spring Alignment Clamp Kit			Jeep – Wagoneer 4WD	89-74		GMC – Suburban 4WD	85-63	F
Universal - Non Application Part	—		RS44050			RS50212		
RS8132			Rancho® Leaf Spring			Rancho® Add-A-Leaf Adjustable Leaf Kit		
Rancho® Leaf Spring Alignment Clamp Kit			Jeep – Wrangler	95-87		"Chevrolet – Pickup (1/2 Ton) 4WD (Silverado, K & V Models)"	1987	F
Universal - Non Application Part	—		RS44062			"Chevrolet – Pickup (3/4 Ton) 4WD (Silverado, K & V Models)"	1987	F
RS8701			Rancho® Leaf Spring			"GMC – Pickup (1/2 Ton) 4WD (Sierra, K & V Models)"	1987	F
Rancho® Steering Arm			Jeep – CJ5 4WD	75-59		"GMC – Pickup (3/4 Ton) 4WD (Sierra, K & V Models)"	1987	F
Chevrolet – Blazer - Full Size	91-73		Jeep – CJ6 4WD	75-71		Chevrolet – Blazer 4WD Full Size (K & V Models)	91-86	F
Chevrolet – Pickup - K10 1/2 Ton - 4WD	86-73		Jeep – Willy's 4WD	58-55		Chevrolet – Suburban 4WD	91-86	F
Chevrolet – Pickup - K20 3/4 Ton - 4WD	86-73					Dodge – Pickup (1 Ton) 4WD (Ram 3500 & W Models)	93-61	F
Chevrolet – Pickup - V10 1/2 Ton - 4WD	1987					Dodge – Pickup (1/2 Ton) 4WD (Ram 1500 & W Models)	93-61	F
Chevrolet – Pickup - V20 3/4 Ton - 4WD	1987					Dodge – Pickup (3/4 Ton) 4WD (Ram 2500 & W Models)	93-61	F
						Dodge – Ramcharger 4WD	95-61	F



Numerical Listing

Vehicle	Year	Pos.	Vehicle	Year	Pos.	Vehicle	Year	Pos.
RS50212 (Cont.)			RS55001 (Cont.)	(P816)		RS55014	(Two P1134)	
Rancho® Add-A-Leaf Adjustable Leaf Kit			Rancho® RS5000™ X Shock Absorber			Rancho® RS5000™ X Shock Absorber		
GMC – Jimmy 4WD Full Size (K & V Models)	91-86	F	"Chevrolet – Pickup (1/2 Ton) 4WD (Silverado, K & V Models)"	99-69	F	Ford – Pickup (1/2 Ton) 4WD (F Series)	79-77 F 65-61 F	
GMC – Suburban 4WD	91-86	F	"Chevrolet – Pickup (3/4 Ton) 4WD (Silverado, K & V Models)"	00-69	F	Ford – Pickup (3/4 Ton) 4WD (F Series)	79-61 F	
Jeep – Pickup Pioneer (J Series) 4WD	86-74	F	"GMC – Pickup (1 Ton) 4WD (Sierra, K & V Models)"	00-77	F	RS55017	(P1135)	
Jeep – Wagoneer 4WD	90-63	F	"GMC – Pickup (1/2 Ton) 4WD (Sierra, K & V Models)"	99-69	F	Rancho® RS5000™ X Shock Absorber		
Plymouth – Trailduster 4WD	78-61	F	"GMC – Pickup (3/4 Ton) 4WD (Sierra, K & V Models)"	00-69	F	Ford – Bronco (Full Size Models) 4WD	79-78 F	
RS50616			Chevrolet – Blazer 4WD Full Size (K & V Models)	94-69	F	Ford – Pickup (1/2 Ton) 4WD (F Series)	79-78 F	
Rancho® Lev-A-Load Adjustable Leaf Bracket Kit			Chevrolet – Suburban (1/2 Ton) 4WD	91-69	F	Toyota – 4Runner	85-84 F	
"Chevrolet – Pickup (1/2 Ton) 2WD (Silverado, C & R Models)"	87-73	R	Chevrolet – Suburban (3/4 Ton) 4WD	98-81	F	Toyota – Pickup (Compact) Series 4WD	85-79 F	
"Chevrolet – Pickup (1/2 Ton) 4WD (Silverado, K & V Models)"	98-63	R	Chevrolet – Tahoe 4WD	00-95	F	RS55023	(No Parts Pack)	
"Chevrolet – Pickup (3/4 Ton) 2WD (Silverado, C & R Models)"	89-63	R	GMC – Jimmy 4WD Full Size (K & V Models)	91-69	F	Rancho® RS5000™ X Shock Absorber		
"Chevrolet – Pickup (3/4 Ton) 4WD (Silverado, K & V Models)"	87-63	R	GMC – Suburban 4WD	98-69	F	Chevrolet – Pickup Colorado 2WD	20-15 R	
"GMC – Pickup (1/2 Ton) 2WD (Sierra, C & R Models)"	87-73	R	GMC – Yukon 4WD	00-92	F	Chevrolet – Pickup Colorado 4WD	20-15 R	
"GMC – Pickup (1/2 Ton) 4WD (Sierra, K & V Models)"	98-63	R	RS55005	(No Parts Pack)		GMC – Pickup Canyon 2WD	20-15 R	
"GMC – Pickup (3/4 Ton) 2WD (Sierra, C & R Models)"	89-63	R	Rancho® RS5000™ X Shock Absorber			GMC – Pickup Canyon 4WD	20-15 R	
"GMC – Pickup (3/4 Ton) 4WD (Sierra, K & V Models)"	87-63	R	Dodge – Pickup (1 Ton) 4WD (Ram 3500 & W Models)	93-69	R	RS55029	(P1135)	
Chevrolet – Blazer 2WD Full Size (C Models)	83-69	R	Dodge – Pickup (1/2 Ton) 4WD (Ram 1500 & W Models)	93-72	R	Rancho® RS5000™ X Shock Absorber		
Chevrolet – Blazer 4WD Full Size (K & V Models)	95-69	R	Dodge – Pickup (3/4 Ton) 4WD (Ram 2500 & W Models)	93-72	R	Dodge – Durango 4WD	03-98 F	
Chevrolet – Suburban 2WD	91-63	R	Dodge – Ramcharger 4WD	93-76	R	Ford – Bronco (Full Size Models) 4WD	96-80 F	
Chevrolet – Suburban 4WD	91-63	R	Plymouth – Trailduster 4WD	81-76	R	Ford – Pickup (1 Ton) 2WD (F Series)	98-80 F	
Dodge – Pickup (1 Ton) 2WD (Ram 3500 & D Models)	93-61	R	RS55006	(P915)		Ford – Pickup (1/2 Ton) 2WD (F Series)	96-80 F	
Dodge – Pickup (1 Ton) 4WD (Ram 3500 & W Models)	93-61	R	Rancho® RS5000™ X Shock Absorber			Ford – Pickup (1/2 Ton) 4WD (F Series)	96-80 F	
Dodge – Pickup (1/2 Ton) 4WD (Ram 1500 & W Models)	93-61	R	Toyota – Pickup Tacoma 2WD	04-95	R	Ford – Pickup (3/4 Ton) 2WD (F Series)	97-80 F	
Dodge – Pickup (3/4 Ton) 4WD (Ram 2500 & W Models)	93-61	R	RS55007	(No Parts Pack)		RS55034	(P915,P1013)	
Dodge – Ramcharger 2WD	95-61	R	Rancho® RS5000™ X Shock Absorber			Rancho® RS5000™ X Shock Absorber		
Dodge – Ramcharger 4WD	95-61	R	Ford – Pickup / Chassis Cab F-450 2WD	98-93	R	Extended Length Shocks – For Custom Off Road Use Only	— B	
Ford – Pickup (1/2 Ton) 2WD (F Series)	93-62	R	Ford – Pickup Ranger (Light Duty) 2WD	95-93	R	RS55036	(P915,P1013)	
Ford – Pickup (1/2 Ton) 4WD (F Series)	93-80	R	RS55008	(P915, P1057)		Rancho® RS5000™ X Shock Absorber		
Ford – Pickup (3/4 Ton) 2WD (F Series)	93-57	R	Rancho® RS5000™ X Shock Absorber			Extended Length Shocks – For Custom Off Road Use Only	— B	
Ford – Pickup (3/4 Ton) 4WD (F Series)	93-80	R	Dodge – Pickup (1/2 Ton) 4WD (Ram 1500 & W Models)	01-94	F	RS55036A	(No Parts Pack)	
GMC – Jimmy 2WD Full Size (C Models)	83-69	R	Dodge – Pickup (3/4 Ton) 4WD (Ram 2500 & W Models)	02-94	F	Rancho® RS5000™ X Shock Absorber		
GMC – Jimmy 4WD Full Size (K & V Models)	95-69	R	Isuzu – Amigo 2WD	94-89	R	Ford – Pickup – F250 Series Super Duty 3/4 Ton 4WD	20-17 R	
GMC – Suburban 2WD (Light Trucks)	91-63	R	Isuzu – Amigo 4WD	94-89	R	Ford – Pickup – F350 Series Super Duty 1 Ton 4WD	20-17 R	
GMC – Suburban 4WD	91-63	R	Isuzu – Pickup Series 2WD	90-89	R	Ford – Pickup (1 Ton) 4WD (F Series)	20-17 R	
Plymouth – Trailduster 2WD	78-61	R	Isuzu – Pickup Series 4WD	90-89	R	Ford – Pickup (3/4 Ton) 4WD (F Series)	20-17 R	
Plymouth – Trailduster 4WD	78-61	R	RS55009	(P1134)		RS55039	(P1134, P1013)	
RS55001	(P816)		Rancho® RS5000™ X Shock Absorber			Rancho® RS5000™ X Shock Absorber		
"Chevrolet – Pickup (1 Ton) 4WD (Silverado, K & V Models)"	00-77	F	Ford – Pickup (1/2 Ton) 2WD (F Series)	79-70	R	Ford – Bronco II 2WD	90-86 F	
RS55012	(P915,P934)		Ford – Pickup (1/2 Ton) 4WD (F Series)	79-70	R	Ford – Bronco II 4WD	90-83 F	
Rancho® RS5000™ X Shock Absorber			Ford – Pickup (3/4 Ton) 2WD (F Series)	79-70	R	Ford – Explorer 2WD	94-91 F	
Extended Length Shocks – For Custom Off Road Use Only	—	B	Ford – Pickup (3/4 Ton) 4WD (F Series)	79-77	R	Ford – Explorer 4WD	94-91 F	
			RS55012	(P915,P934)		Ford – Pickup Ranger (Light Duty) 2WD	97-83 F	
			Rancho® RS5000™ X Shock Absorber			Ford – Pickup Ranger (Light Duty) 4WD	97-83 F	
			Extended Length Shocks – For Custom Off Road Use Only	—	B	Ford – Van (1/2 Ton) E Series - Inc. Club Wagon	91-75 F	
						Mazda – Navajo 2WD	94-92 F	

Numerical Listing



Vehicle	Year	Pos.	Vehicle	Year	Pos.	Vehicle	Year	Pos.
RS55039 (Cont.)	(P1134, P1013)		RS55047A	(No Parts Pack)		RS55069 (Cont.)	(No Parts Pack)	
Rancho® RS5000™ X Shock Absorber			Rancho® RS5000™ X Shock Absorber			Rancho® RS5000™ X Shock Absorber		
Mazda – Navajo 4WD	94-91	F	Ford – Pickup - F250 Series Super	20-17	R	Jeep – Pickup Gladiator (JT Series)	2020	R
Mazda – Pickup B Series 2WD	97-86	F	Duty 3/4 Ton 4WD			4WD		
Mazda – Pickup B Series 4WD	97-87	F	Ford – Pickup - F350 Series Super	19-17	R			
			Duty 1 Ton 4WD			RS55070	(No Parts Pack)	
RS55040	(P1134)		Ford – Pickup (1 Ton) 4WD (F Series)	20-17	R	Rancho® RS5000™ X Shock Absorber		
Rancho® RS5000™ X Shock Absorber			Ford – Pickup (3/4 Ton) 4WD	20-17	R	Jeep – Gladiator	2020	R
Toyota – Pickup Tundra 4WD	06-00	R	(F Series)			Jeep – Pickup Gladiator (JT Series)	2020	R
						4WD		
RS55042	(P1167)		RS55048	(P1167)		RS55072	(P1167)	
Rancho® RS5000™ X Shock Absorber			Rancho® RS5000™ X Shock Absorber			Rancho® RS5000™ X Shock Absorber		
Ford – Chassis Cab F-550 2WD	18-05	F	Dodge – Pickup (3/4 Ton) 4WD (Ram	19-14	B	Dodge – Pickup (1/2 Ton) 4WD (Ram	2019	R
Ford – Chassis Cab F-550 4WD	18-05	F	2500 & W Models)			1500 & W Models)		
Ford – Pickup (1 Ton) 4WD (F Series)	20-05	F	Dodge/Ram – Pickup - Ram 2500	18-14	B			
Ford – Pickup (3/4 Ton) 4WD	20-05	F	3/4 Ton 4WD			RS55100	(No Parts Pack)	
(F Series)			Ford – Pickup (3/4 Ton) 4WD	16-05	F	Rancho® RS5000™ X Shock Absorber		
Ford – Pickup / Chassis Cab F-450	18-05	F	(F Series)			"Chevrolet – Pickup (1/2 Ton) 4WD	2019	R
2WD			RS55054	(No Parts Pack)		(Silverado, K & V Models)"		
Ford – Pickup / Chassis Cab F-450	18-05	F	Rancho® RS5000™ X Shock Absorber			"GMC – Pickup (1/2 Ton) 4WD	2019	R
4WD			Nissan – Pickup Titan 2WD	19-17	R	(Sierra, K & V Models)"		
			Nissan – Pickup Titan 4WD	19-17	R	Chevrolet – Pickup - Silverado 1500	2019	R
RS55043	(P1167)					1/2 Ton 4WD		
Rancho® RS5000™ X Shock Absorber			RS55056	(No Parts Pack)		GMC – Pickup - Sierra 1500 1/2 Ton	2019	R
Ford – Pickup - F250 Series Super	20-05	F	Rancho® RS5000™ X Shock Absorber			4WD		
Duty 3/4 Ton 4WD			Dodge – Pickup (1 Ton) 4WD (Ram	13-03	R			
Ford – Pickup - F350 Series Super	19-05	F	3500 & W Models)			RS55111	(No Parts Pack)	
Duty 1 Ton 4WD			Dodge – Pickup (1/2 Ton) 4WD (Ram	08-06	R	Rancho® RS5000™ X Shock Absorber		
Ford – Pickup (1 Ton) 4WD (F Series)	20-05	F	1500 & W Models)			Dodge – Pickup (1 Ton) 4WD (Ram	93-76	F
Ford – Pickup (3/4 Ton) 4WD	20-05	F	Dodge – Pickup (3/4 Ton) 4WD (Ram	13-03	R	3500 & W Models)	69-65	R
(F Series)			2500 & W Models)			Dodge – Pickup (1/2 Ton) 4WD (Ram	93-61	F
RS55044	(P1167)		Dodge/Ram – Pickup - Ram 2500	13-03	R	1500 & W Models)		
Rancho® RS5000™ X Shock Absorber			3/4 Ton 4WD			Dodge – Pickup (3/4 Ton) 4WD (Ram	93-61	F
Dodge – Pickup (1 Ton) 4WD (Ram	13-03	F	Dodge/Ram – Pickup - Ram 3500	13-03	R	2500 & W Models)		
3500 & W Models)			1 Ton 4WD			Dodge – Ramcharger 4WD	93-74	F
Dodge – Pickup (3/4 Ton) 2WD (Ram	19-14	R						
2500 & D Models)			RS55063	(No Parts Pack)		RS55112	(P913, P915)	
Dodge – Pickup (3/4 Ton) 4WD (Ram	19-14	B	Rancho® RS5000™ X Shock Absorber			Rancho® RS5000™ X Shock Absorber		
2500 & W Models)	13-94	F	Jeep – Pickup Gladiator (JT Series)	2020	F	"Chevrolet – Pickup (1 Ton) 4WD	68-67	R
Ford – Pickup - F250 Series Super	20-05	F	4WD			(Silverado, K & V Models)"		
Duty 3/4 Ton 4WD			Jeep – Wrangler (JL Series)	19-18	F	"Chevrolet – Pickup (1/2 Ton) 4WD	87-67	R
Ford – Pickup - F350 Series Super	20-05	F				(Silverado, K & V Models)"		
Duty 1 Ton 4WD			RS55064	(No Parts Pack)		"Chevrolet – Pickup (3/4 Ton) 4WD	87-67	R
Ford – Pickup (1 Ton) 4WD (F Series)	20-05	F	Rancho® RS5000™ X Shock Absorber			(Silverado, K & V Models)"		
Ford – Pickup (3/4 Ton) 4WD	20-05	F	Jeep – Wrangler (JL Series)	19-18	R	"GMC – Pickup (1/2 Ton) 4WD	87-67	R
(F Series)						(Sierra, K & V Models)"		
RS55045	(No Parts Pack)		RS55065	(No Parts Pack)		"GMC – Pickup (3/4 Ton) 4WD	87-67	R
Rancho® RS5000™ X Shock Absorber			Rancho® RS5000™ X Shock Absorber			(Sierra, K & V Models)"		
Ford – Pickup (1 Ton) 4WD (F Series)	10-05	R	Jeep – Gladiator	2020	F	Chevrolet – Blazer 2WD Full Size (C	82-69	R
Ford – Pickup (3/4 Ton) 4WD	16-99	R	Jeep – Pickup Gladiator (JT Series)	2020	F	Models)		
(F Series)			4WD			Chevrolet – Blazer 4WD Full Size	91-69	R
RS55046	(No Parts Pack)		Jeep – Wrangler	20-18	F	(K & V Models)		
Rancho® RS5000™ X Shock Absorber			Jeep – Wrangler (JL Series)	19-18	F	Chevrolet – Suburban (1/2 Ton) 4WD	91-67	R
Ford – Pickup (1 Ton) 2WD (F Series)	16-05	R				Chevrolet – Suburban (3/4 Ton) 4WD	91-67	R
Ford – Pickup (1 Ton) 4WD (F Series)	16-05	R	RS55066	(No Parts Pack)		Dodge – Pickup (1/2 Ton) 2WD (Ram	00-94	R
Ford – Pickup (3/4 Ton) 2WD	16-05	R	Rancho® RS5000™ X Shock Absorber			1500 & D Models)		
(F Series)			Jeep – Wrangler	20-18	R	Ford – Expedition 4WD	02-97	R
RS55046A	(No Parts Pack)		Jeep – Wrangler (JL Series)	19-18	F	Ford – Pickup (1 Ton) 4WD (F Series)	98-86	R
Rancho® RS5000™ X Shock Absorber						Ford – Pickup (1/2 Ton) 4WD	96-80	R
Ford – Pickup (3/4 Ton) 2WD	20-17	R	RS55067	(No Parts Pack)		(F Series)	69-66	R
(F Series)			Rancho® RS5000™ X Shock Absorber			Ford – Pickup (3/4 Ton) 2WD	96-87	R
RS55047	(No Parts Pack)		Jeep – Wrangler	20-18	R	(F Series)		
Rancho® RS5000™ X Shock Absorber			Jeep – Wrangler (JL Series)	19-18	R	Ford – Pickup (3/4 Ton) 4WD	99-80	R
Ford – Pickup - F350 Series Super	15-11	R				(F Series)		
Duty 1 Ton 4WD			RS55068	(No Parts Pack)		Ford – Pickup / Chassis Cab F-450	98-93	F
Ford – Pickup (1 Ton) 4WD (F Series)	16-05	R	Rancho® RS5000™ X Shock Absorber			2WD		
			Jeep – Gladiator	2020	R	GMC – Jimmy 2WD Full Size (C	82-69	R
						Models)		



Numerical Listing

Vehicle	Year	Pos.	Vehicle	Year	Pos.	Vehicle	Year	Pos.
RS55112 (Cont.)		(P913,P915)	RS55113 (Cont.)		(P916)	RS55114		(P939)
Rancho® RS5000™ X Shock Absorber			Rancho® RS5000™ X Shock Absorber			Rancho® RS5000™ X Shock Absorber		
GMC – Jimmy 4WD Full Size (K & V Models)	91-69	R	GMC – Jimmy 4WD Full Size (K & V Models)	91-81	F	Chevrolet – Van (1/2 Ton) Express & G Models - Inc. Sportvan	69-64	F
GMC – Suburban 4WD	91-69	R	GMC – Suburban 4WD	91-81	F	Chevrolet – Van (3/4 Ton) Express & G Models - Inc. Sportvan	69-67	F
Mazda – Pickup B Series 2WD	09-01	R	GMC – Van (1 Ton) Savana & G Models - Inc. Rally & Vandura	91-70	R	Dodge – Pickup (1 Ton) 2WD (Ram 3500 & D Models)	71-61	F
Mazda – Pickup B Series 4WD	10-98	R	GMC – Van (1/2 Ton) Savana & G Models - Inc. Rally & Vandura	95-70	R	Dodge – Pickup (1 Ton) 4WD (Ram 3500 & W Models)	93-69	F
Toyota – Pickup (Compact) Series 4WD	83-79	R	GMC – Van (3/4 Ton) Savana & G Models - Inc. Rally & Vandura	95-70	R	Dodge – Pickup (1/2 Ton) 2WD (Ram 1500 & D Models)	71-61	F
RS55113		(P916)	International – Scout	80-72	R	Dodge – Pickup (1/2 Ton) 4WD (Ram 1500 & W Models)	93-61	F
Rancho® RS5000™ X Shock Absorber			Isuzu – Pickup Series 2WD	95-91	R	Dodge – Pickup (3/4 Ton) 2WD (Ram 2500 & D Models)	71-61	F
"Chevrolet – Pickup (1 Ton) 2WD (Silverado, C & R Models)"	72-67	R	Isuzu – Pickup Series 4WD	95-91	R	Dodge – Pickup (3/4 Ton) 4WD (Ram 2500 & W Models)	93-61	F
"Chevrolet – Pickup (1/2 Ton) 2WD (Silverado, C & R Models)"	72-67	R	Jeep – CJ Series 2WD	75-72	B	Dodge – Ramcharger 4WD	93-74	F
"Chevrolet – Pickup (1/2 Ton) 4WD (Silverado, K & V Models)"	87-81	F	Jeep – CJ Series 4WD	86-82	B	GMC – Van (1/2 Ton) Savana & G Models - Inc. Rally & Vandura	69-64	F
"Chevrolet – Pickup (3/4 Ton) 2WD (Silverado, C & R Models)"	72-67	R	Jeep – CJ3 4WD	81-76	R	GMC – Van (3/4 Ton) Savana & G Models - Inc. Rally & Vandura	69-67	F
"Chevrolet – Pickup (3/4 Ton) 4WD (Silverado, K & V Models)"	87-81	F	Jeep – CJ5 4WD	63-59	R	Plymouth – Trailduster 4WD	81-74	F
"GMC – Pickup (1 Ton) 2WD (Sierra, C & R Models)"	72-67	R	Jeep – CJ6 4WD	75-59	B	RS55115		(P916)
"GMC – Pickup (1/2 Ton) 2WD (Sierra, C & R Models)"	72-67	R	Jeep – CJ7 4WD	75-71	B	Rancho® RS5000™ X Shock Absorber		
"GMC – Pickup (1/2 Ton) 4WD (Sierra, K & V Models)"	87-81	F	Jeep – DJ Dispatcher 2WD	68-59	B	Ford – Bronco (Full Size Models) 4WD	96-66	F
"GMC – Pickup (3/4 Ton) 2WD (Sierra, C & R Models)"	72-67	R	Jeep – DJ Dispatcher 4WD	74-72	B	Ford – Pickup (1/2 Ton) 2WD (F Series)	79-70	B
"GMC – Pickup (3/4 Ton) 4WD (Sierra, K & V Models)"	87-81	F	Jeep – Grand Wagoneer 4WD	91-84	B	Ford – Pickup (1/2 Ton) 4WD (F Series)	96-80	F
"Nissan – Cab, King Cab, Navara"	05-85	R	Jeep – J10 4WD	86-84	R	Ford – Pickup (3/4 Ton) 2WD (F Series)	79-77	B
"Suzuki – Jimmy 410, 413, 550 / Samurai"	87-85	R	Jeep – Jeepster (Inc. Commando) 4WD	73-69	B	Ford – Pickup (3/4 Ton) 2WD (F Series)	76-70	R
Chevrolet – Blazer 2WD Full Size (C Models)	72-69	R	Jeep – M Series (Military Jeep) 4WD	62-47	R	Ford – Van (1 Ton) E Series - Inc. Club Wagon	79-70	B
Chevrolet – Blazer 4WD Full Size (K & V Models)	91-81	F	Jeep – Models	75-53	B	Ford – Van (3/4 Ton) E Series - Inc. Club Wagon	91-75	R
Chevrolet – Pickup LUV (Light Duty) 2WD	83-72	R	Jeep – Pickup Gladiator (J Series) 4WD	52-41	R	International – Scout	80-72	F
Chevrolet – Pickup LUV (Light Duty) 4WD	83-79	R	Jeep – Pickup Pioneer (J Series) 4WD	86-82	B		1971	B
Chevrolet – Suburban (1/2 Ton) 4WD	91-81	F	Jeep – Scrambler 4WD	85-82	B		70-61	R
Chevrolet – Suburban (3/4 Ton) 4WD	91-81	F	Jeep – Wagoneer 4WD	1981	R		08-93	R
Chevrolet – Van (1 Ton) Express & G Models - Inc. Sportvan	91-70	R	Jeep – Willy's 4WD	83-76	B		85-84	F
Chevrolet – Van (1/2 Ton) Express & G Models - Inc. Sportvan	95-70	R	Jeep – Wrangler (YJ Series)	1975	F		85-79	F
Chevrolet – Van (3/4 Ton) Express & G Models - Inc. Sportvan	95-70	R	Mitsubishi – Jeep	74-63	B	RS55116		(P916)
Dodge – Van (1 Ton) Ram & B Models - Inc. Wagon	03-71	R	Nissan – Datsun	58-55	B	Rancho® RS5000™ X Shock Absorber		
Dodge – Van (1/2 Ton) Ram & B Models - Inc. Wagon	03-71	R	Nissan – Frontier 2WD	54-46	R	Chevrolet – Van (1 Ton) Express & G Models - Inc. Sportvan	95-92	R
Dodge – Van (3/4 Ton) Ram & B Models - Inc. Wagon	03-71	R	Nissan – Frontier 4WD	43-42	R	Dodge – Pickup (1 Ton) 2WD (Ram 3500 & D Models)	93-72	R
Ford – Bronco (Full Size Models) 4WD	79-66	R	Nissan – Pickup Series 2WD	98-81	B	Dodge – Pickup (1/2 Ton) 2WD (Ram 1500 & D Models)	93-61	R
Ford – Pickup (1/2 Ton) 4WD (F Series)	65-61	R	Nissan – Pickup Series 4WD	02-82	R	Dodge – Pickup (1/2 Ton) 4WD (Ram 1500 & W Models)	71-61	R
Ford – Pickup (3/4 Ton) 4WD (F Series)	65-61	R	Plymouth – PB Models (1/2 Ton) Van	04-98	R	Dodge – Pickup (3/4 Ton) 2WD (Ram 2500 & D Models)	93-61	R
GMC – Jimmy 2WD Full Size (C Models)	72-69	R	Plymouth – PB Models (3/4 Ton) Van	04-98	R	Dodge – Pickup (3/4 Ton) 4WD (Ram 2500 & D Models)	71-61	R
			Plymouth – Trailduster 4WD	97-86	R	Dodge – Ramcharger 2WD	93-75	R
			Renault – Jeep (See Jeep Listing)	97-83	R	Dodge – Ramcharger 4WD	75-74	R
			Ssang Yong – Korando	83-74	R	Ford – Bronco (Full Size Models) 4WD	96-94	R
			Toyota – Hi-Lux Pickup	83-74	R	Ford – Chassis Cab F-550 2WD	16-05	R
			Toyota – Land Cruiser	81-74	F			
			U.s. Postal Vehicle – FJ Series 2WD	86-82	B			
				—	R			
				74-64	B			
				—	B			

Numerical Listing



Vehicle	Year	Pos.	Vehicle	Year	Pos.	Vehicle	Year	Pos.
RS55116 (Cont.)		(P916)	RS55118 (Cont.)		(P912,P915,P1013)	RS55118 (Cont.)		(P912,P915,P1013)
Rancho® RS5000™X Shock Absorber			Rancho® RS5000™X Shock Absorber			Rancho® RS5000™X Shock Absorber		
Ford – Chassis Cab F-550 4WD	16-05	R	"Chevrolet – Pickup (1/2 Ton) 4WD (Silverado, K & V Models)"	87-81	B	GMC – Van (3/4 Ton) Savana & G Models - Inc. Rally & Vandura	90-73	R
Ford – Pickup (1 Ton) 4WD (F Series)	98-87	R	"Chevrolet – Pickup (3/4 Ton) 2WD (Silverado, C & R Models)"	80-69	R	Holden – Frontera (See Opel Frontera)	69-67	R
Ford – Pickup (1/2 Ton) 2WD (F Series)	96-80	R	"Chevrolet – Pickup (3/4 Ton) 4WD (Silverado, K & V Models)"	89-63	R	International – Scout	95-91	R
Ford – Pickup (1/2 Ton) 4WD (F Series)	96-80	R	"GMC – Pickup (1 Ton) 2WD (Sierra, C & R Models)"	87-81	B	Jeep – CJ Series 4WD	80-71	R
Ford – Pickup (3/4 Ton) 2WD (F Series)	65-61	R	"GMC – Pickup (1/2 Ton) 2WD (Sierra, C & R Models)"	80-69	R	Jeep – CJ5 4WD	86-76	R
Ford – Pickup (3/4 Ton) 4WD (F Series)	97-80	R	"GMC – Pickup (3/4 Ton) 2WD (Sierra, C & R Models)"	91-67	R	Jeep – CJ7 4WD	83-76	R
Ford – Pickup / Chassis Cab F-450 2WD	91-80	R	"GMC – Pickup (3/4 Ton) 4WD (Sierra, K & V Models)"	87-67	R	Jeep – Comanche 2WD	86-76	R
Ford – Pickup / Chassis Cab F-450 4WD	77-61	R	"GMC – Pickup (3/4 Ton) 4WD (Sierra, K & V Models)"	87-81	B	Jeep – Comanche 4WD	91-86	R
GMC – Van (1 Ton) Savana & G Models - Inc. Rally & Vandura	16-05	R	Chevrolet – Blazer 2WD Full Size (C Models)	80-69	R	Jeep – Grand Wagoneer 4WD	91-84	B
Jeep – Jeepster (Inc. Commando) 4WD	16-05	R	Chevrolet – Blazer 4WD Full Size (K & V Models)	89-63	R	Jeep – J10 4WD	86-84	F
Jeep – Pickup Gladiator (J Series) 4WD	73-65	F	Chevrolet – Pickup S-Models (Light Duty) 4WD	87-81	B	Jeep – J20 4WD	83-74	B
Jeep – Wagoneer 4WD	62-47	R	Chevrolet – Suburban (1/2 Ton) 2WD	80-69	R		83-79	B
Nissan – Frontier 2WD	73-63	F	Chevrolet – Suburban (1/2 Ton) 4WD	87-81	B		77-74	B
Nissan – Frontier 4WD	62-47	R	Chevrolet – Suburban (3/4 Ton) 2WD	80-69	R		73-69	R
Nissan – Pathfinder 2WD	73-63	F	Chevrolet – Suburban (3/4 Ton) 4WD	91-81	B		92-86	R
Nissan – Pathfinder 4WD	04-98	R	Chevrolet – Suburban (3/4 Ton) 4WD	80-69	R		92-86	R
Nissan – Xterra 2WD	04-00	R	Chevrolet – Van (1/2 Ton) Express & G Models - Inc. Sportvan	93-83	F		73-65	R
Nissan – Xterra 4WD	04-00	R	Chevrolet – Van (3/4 Ton) Express & G Models - Inc. Sportvan	91-63	R		86-74	B
Plymouth – PB Models (1 Ton) Van	95-87	R	Dodge – Pickup (1/2 Ton) 4WD (Ram 1500 & W Models)	80-69	R		85-81	R
Plymouth – Trailduster 2WD	95-87	R	Dodge – Pickup (3/4 Ton) 4WD (Ram 2500 & W Models)	91-63	R		89-74	B
Plymouth – Trailduster 4WD	04-00	R	Dodge – Pickup Ram 50 (D-50 Light Duty) 4WD	91-81	B		73-63	R
Toyota – Land Cruiser	83-74	R	Dodge – Raider 4WD	80-69	R		95-87	R
Toyota – Pickup (Compact) Series 4WD	78-74	R	Ford – Bronco (Full Size Models) 4WD	69-64	R		95-87	R
Toyota – Pickup T100 Series (Full Size) 4WD	98-93	R	Ford – Expedition 2WD	90-73	R		94-83	R
			Ford – Pickup (1 Ton) 2WD (F Series)	69-67	R		91-83	R
			Ford – Pickup (1/2 Ton) 2WD (F Series)	71-61	R		91-82	R
			Ford – Pickup (1/2 Ton) 4WD (F Series)	71-61	R		96-86	R
			Ford – Pickup (3/4 Ton) 4WD (F Series)	91-82	R		98-94	R
			GMC – Jimmy 2WD Full Size (C Models)	89-87	R		93-87	R
			GMC – Jimmy 4WD Full Size (K & V Models)	96-66	R		95-86	R
			GMC – Pickup S Models (Light Duty) 4WD (Sonoma)	87-85	F		95-91	R
			GMC – Suburban 2WD (Light Trucks)	08-88	R		89-88	R
			GMC – Suburban 4WD	94-84	B		85-61	R
			GMC – Van (1/2 Ton) Savana & G Models - Inc. Rally & Vandura	96-66	F		95-91	R
				02-97	R		89-88	R
				98-80	R		85-61	R
				96-80	R		95-91	R
				76-70	F		88-78	R
				69-66	R		71-61	R
				77-65	R		69-66	F
				82-73	R		65-61	B
				91-81	B		71-61	F
				80-69	R		81-76	F
				93-83	F		75-41	B
				91-63	R		63-59	F
				91-81	B		81-76	F
				80-69	R		81-76	F
				90-73	R		74-65	B
				69-64	R		64-49	R
							73-69	F
							62-47	F
							75-41	B
							—	B
							62-47	F
							4WD	
RS55117		(P1134,P910)				RS55119		(P916,P925)
Rancho® RS5000™X Shock Absorber			Rancho® RS5000™X Shock Absorber			Rancho® RS5000™X Shock Absorber		
"Suzuki – Jimny 410, 413, 550 / Samurai"	87-85	F				"Suzuki – Jimny 410, 413, 550 / Samurai"	88-78	R
Daihatsu – Feroza	08-88	R				Dodge – Pickup (1 Ton) 2WD (Ram 3500 & D Models)	71-61	R
Daihatsu – Taft / Rocky / Four Track 4WD	94-84	B				Dodge – Pickup (1 Ton) 4WD (Ram 3500 & W Models)	69-66	F
Ford – Bronco (Full Size Models) 4WD	96-66	F				International – Scout	65-61	B
Ford – Pickup (1/2 Ton) 2WD (F Series)	96-80	F				Jeep – CJ Series 4WD	71-61	F
Ford – Pickup (1/2 Ton) 4WD (F Series)	96-77	F				Jeep – CJ3 4WD	81-76	F
Ford – Pickup (3/4 Ton) 2WD (F Series)	96-87	F				Jeep – CJ5 4WD	75-41	B
Ford – Pickup Ranger (Light Duty) 4WD	92-83	F				Jeep – CJ7 4WD	63-59	F
Ford – Van (1/2 Ton) E Series - Inc. Club Wagon	91-75	R				Jeep – DJ Dispatcher 2WD	81-76	F
International – Scout	80-71	F					74-65	B
Nissan – Patrol	82-80	R					64-49	R
Nissan – Safari	87-82	R					73-69	F
							62-47	F
RS55118		(P912,P915,P1013)						
Rancho® RS5000™X Shock Absorber			Rancho® RS5000™X Shock Absorber			Rancho® RS5000™X Shock Absorber		
"Chevrolet – Pickup (1 Ton) 2WD (Silverado, C & R Models)"	91-63	R						
"Chevrolet – Pickup (1/2 Ton) 2WD (Silverado, C & R Models)"	87-63	R						



Numerical Listing

Vehicle	Year	Pos.	Vehicle	Year	Pos.	Vehicle	Year	Pos.
RS55119 (Cont.)	(P916,P925)		RS55124 (Cont.)			RS55129	(No Parts Pack)	
Rancho® RS5000™ X Shock Absorber			Rancho® RS5000™ X Shock Absorber			Rancho® RS5000™ X Shock Absorber		
Jeep – Scrambler 4WD	1981	F	Chevrolet – Suburban (3/4 Ton) 4WD	99-92	R	Jeep – Cherokee	01-84	R
Jeep – Wagoneer 4WD	75-74	R	Chevrolet – Tahoe 2WD	00-95	R	Jeep – Models	90-84	R
Jeep – Willy's 4WD	58-46	F	Chevrolet – Tahoe 4WD	00-95	R	Jeep – Wagoneer 4WD	90-84	R
	43-42	F	Dodge – Pickup Dakota 4WD	96-87	R	Renault – Jeep (See Jeep Listing)	90-84	R
Land Rover – Discovery	53-49	B	GMC – Envoy 4WD	00-98	R	RS55132	(P911 Two)	
	1948	R	GMC – Jimmy 2WD Compact - Inc. S Models	04-83	R	Rancho® RS5000™ X Shock Absorber		
Land Rover – Land Rover	53-49	B	GMC – Jimmy 4WD Compact - Inc. S Models	05-83	R	"Chevrolet – Pickup (1 Ton) 4WD (Silverado, K & V Models)"	91-77	R
	1948	R	GMC – Pickup S Models (Light Duty) 2WD (Sonoma)	03-82	R	"GMC – Pickup (1 Ton) 4WD (Sierra, K & V Models)"	91-77	R
Mitsubishi – Jeep	85-54	B	GMC – Pickup S Models (Light Duty) 4WD (Sonoma)	04-83	R	RS55134	(P915, P934)	
Ssang Yong – Korando	—	F	GMC – Suburban 4WD	99-92	R	Rancho® RS5000™ X Shock Absorber		
Suzuki – Escudo / Grand Vitara / Santana / Vitara	90-85	R	GMC – Yukon 2WD	99-95	R	"Chevrolet – Pickup (1 Ton) 4WD (Silverado, K & V Models)"	91-77	R
Suzuki – Samurai 4WD	95-85	R	GMC – Yukon 4WD	00-92	R	"GMC – Pickup (1 Ton) 4WD (Sierra, K & V Models)"	91-77	R
Toyota – Land Cruiser	84-61	F	Isuzu – Hombre 2WD	00-96	R	RS55136	(P1134,P910)	
U.s. Postal Vehicle – FJ Series 2WD	—	B	Isuzu – Hombre 4WD	00-96	R	Rancho® RS5000™ X Shock Absorber		
RS55120	(P915, P916)		Oldsmobile – Bravada 4WD	01-91	R	Daihatsu – Rocky	90-82	F
Rancho® RS5000™ X Shock Absorber			RS55125	(No Parts Pack)		Dodge – Durango 4WD	03-98	F
"Chevrolet – Pickup (1 Ton) 2WD (Silverado, C & R Models)"	91-63	F	Rancho® RS5000™ X Shock Absorber			Dodge – Pickup Dakota 4WD	04-97	F
"Chevrolet – Pickup (1/2 Ton) 2WD (Silverado, C & R Models)"	87-63	F	Ford – Pickup Ranger (Light Duty) 2WD	97-83	R	Ford – Bronco (Full Size Models) 4WD	96-80	F
"Chevrolet – Pickup (3/4 Ton) 2WD (Silverado, C & R Models)"	89-63	F	Mazda – Pickup B Series 2WD	08-94	R	Ford – Explorer 4WD	93-90	F
"GMC – Pickup (1 Ton) 2WD (Sierra, C & R Models)"	91-67	F	RS55126	(No Parts Pack)		Ford – Pickup (1/2 Ton) 2WD (F Series)	96-81	F
"GMC – Pickup (1/2 Ton) 2WD (Sierra, C & R Models)"	87-67	F	Rancho® RS5000™ X Shock Absorber			Ford – Pickup (1/2 Ton) 4WD (F Series)	96-80	F
"GMC – Pickup (3/4 Ton) 2WD (Sierra, C & R Models)"	89-63	F	Ford – Chassis Cab F-550 2WD	04-99	R	Ford – Pickup (3/4 Ton) 2WD (F Series)	96-87	F
Chevrolet – Blazer 2WD Full Size (C Models)	82-69	F	Ford – Chassis Cab F-550 4WD	04-99	R	Ford – Pickup Ranger (Light Duty) 2WD	95-83	F
Chevrolet – Suburban (1/2 Ton) 2WD	91-63	F	Ford – Pickup / Chassis Cab F-450 2WD	04-99	R	Ford – Pickup Ranger (Light Duty) 4WD	94-83	F
Chevrolet – Suburban (3/4 Ton) 2WD	91-63	F	Ford – Pickup / Chassis Cab F-450 4WD	04-99	R	Ford – Van (1 Ton) E Series - Inc. Club Wagon	91-75	F
Chevrolet – Van (1 Ton) Express & G Models - Inc. Sportvan	95-70	F	Ford – Pickup Ranger (Light Duty) 2WD	11-98	R	Ford – Van (3/4 Ton) E Series - Inc. Club Wagon	91-75	F
Chevrolet – Van (1/2 Ton) Express & G Models - Inc. Sportvan	95-70	F	Ford – Pickup Ranger (Light Duty) 4WD	11-83	R	International – Scout	71-61	R
Chevrolet – Van (3/4 Ton) Express & G Models - Inc. Sportvan	95-70	F	RS55128	(P1136)		Mazda – Navajo 4WD	93-91	F
GMC – Jimmy 2WD Full Size (C Models)	82-69	F	Rancho® RS5000™ X Shock Absorber			Mazda – Pickup B Series 4WD	1994	F
GMC – Suburban 2WD (Light Trucks)	91-63	F	"Chevrolet – Pickup (1/2 Ton) 2WD (Silverado, C & R Models)"	99-88	F	Toyota – 4Runner	85-84	F
GMC – Van (1 Ton) Savana & G Models - Inc. Rally & Vandura	95-70	F	"Chevrolet – Pickup (3/4 Ton) 2WD (Silverado, C & R Models)"	98-88	F	Toyota – Pickup (Compact) Series 4WD	92-79	F
GMC – Van (1/2 Ton) Savana & G Models - Inc. Rally & Vandura	95-70	F	"GMC – Pickup (1/2 Ton) 2WD (Sierra, C & R Models)"	99-88	F	RS55143	(No Parts Pack)	
GMC – Van (3/4 Ton) Savana & G Models - Inc. Rally & Vandura	95-70	F	"GMC – Pickup (3/4 Ton) 2WD (Sierra, C & R Models)"	00-88	F	Rancho® RS5000™ X Shock Absorber		
Jeep – Wagoneer 4WD	1975	R	Chevrolet – Suburban (1/2 Ton) 2WD	99-92	F	Dodge – Pickup (1/2 Ton) 4WD (Ram 1500 & W Models)	71-61	R
RS55124			Chevrolet – Suburban (3/4 Ton) 2WD	99-92	F	Dodge – Pickup (3/4 Ton) 4WD (Ram 2500 & W Models)	71-61	R
Rancho® RS5000™ X Shock Absorber			Chevrolet – Tahoe 2WD	00-95	F	Toyota – 4Runner	85-84	R
Cadillac – Escalade	00-99	R	GMC – Suburban 2WD (Light Trucks)	99-92	F	Toyota – Pickup (Compact) Series 4WD	85-84	R
Chevrolet – Blazer 2WD Compact - Inc. S Models	05-83	R	GMC – Yukon 2WD	99-95	F	RS55144	(No Parts Pack)	
Chevrolet – Blazer 4WD Compact - Inc. S Models	05-83	R	Jeep – Cherokee	01-84	F	Rancho® RS5000™ X Shock Absorber		
Chevrolet – Blazer 4WD Full Size (K & V Models)	94-92	R	Jeep – Grand Cherokee	04-93	F	Toyota – 4Runner	85-84	R
Chevrolet – Pickup S-Models (Light Duty) 2WD	03-82	R	Jeep – Models	95-84	F	Toyota – Hi-Lux Pickup	12-83	R
Chevrolet – Pickup S-Models (Light Duty) 4WD	04-83	R	Jeep – Pickup Comanche (MJ Series) 2WD	92-87	F	Toyota – Land Cruiser	99-64	R
Chevrolet – Suburban (1/2 Ton) 4WD	99-92	R	Jeep – Pickup Comanche (MJ Series) 4WD	92-86	F	Toyota – Pickup (Compact) Series 4WD	92-84	R
			Jeep – Wagoneer 4WD	90-84	F	Toyota – Pickup Tacoma 4WD	98-95	R
			Jeep – Wrangler (TJ/LJ Series)	06-97	F	Volkswagen Commercial – Taro	97-89	R
			Renault – Jeep (See Jeep Listing)	95-84	F			

Numerical Listing



Vehicle	Year	Pos.	Vehicle	Year	Pos.	Vehicle	Year	Pos.
RS55145	(P1134)		RS55151 (Cont.)	(P816)		RS55179 (Cont.)	(P1135, P920)	
Rancho® RS5000™ X Shock Absorber			Rancho® RS5000™ X Shock Absorber			Rancho® RS5000™ X Shock Absorber		
Toyota – 4Runner	95-86	F	Chevrolet – Blazer 4WD Full Size	91-69	F	Ford – Pickup (3/4 Ton) 4WD	79-77	R
Toyota – 4-Runner	08-87	F	(K & V Models)			(F Series)		
Toyota – Hi-Lux Pickup	05-88	F	Chevrolet – Suburban (1/2 Ton) 4WD	91-69	F	Isuzu – Trooper & Trooper II 4WD	88-87	R
Toyota – Hi-Lux Surf	89-85	F	Chevrolet – Suburban (3/4 Ton) 4WD	91-69	F			
Toyota – Pickup (Compact) Series	95-86	F	GMC – Jimmy 4WD Full Size (K & V	91-69	F	RS55180	(No Parts Pack)	
4WD			Models)			Rancho® RS5000™ X Shock Absorber		
Toyota – Pickup T100 Series (Full	98-93	F	GMC – Suburban 4WD	91-69	F	Toyota – 4Runner	89-86	R
Size) 4WD						Toyota – Pickup (Compact) Series	95-89	R
Volkswagen Commercial – Taro	97-89	F				4WD		
			RS55152	(No Parts Pack)		Toyota – Pickup Tacoma 2WD	04-98	RR
RS55147			Rancho® RS5000™ X Shock Absorber			Toyota – Pickup Tacoma 4WD	04-99	RR
Rancho® RS5000™ X Shock Absorber			"Chevrolet – Pickup (1/2 Ton) 4WD	99-88	F		98-95	R
Chevrolet – Van Astro (Mini) 2WD	05-85	R	(Silverado, K & V Models)"					
Chevrolet – Van Astro (Mini) AWD	05-90	R	"Chevrolet – Pickup (3/4 Ton) 4WD	00-88	F	RS55185	(P941)	
Dodge – Durango 2WD	03-99	R	(Silverado, K & V Models)"			Rancho® RS5000™ X Shock Absorber		
Dodge – Pickup Dakota 2WD	04-97	R	"GMC – Pickup (1/2 Ton) 4WD	99-88	F	Ford – Explorer 2WD	01-91	R
GMC – Van Safari (Mini) 2WD	05-85	R	(Sierra, K & V Models)"			Ford – Explorer 4WD	01-90	R
GMC – Van Safari (Mini) AWD	05-90	R	"GMC – Pickup (3/4 Ton) 4WD	00-88	F	Ford – Explorer Sport 2WD	03-01	R
			(Sierra, K & V Models)"			Ford – Explorer Sport 4WD	03-01	R
RS55149	(No Parts Pack)		Chevrolet – Blazer 4WD Full Size	94-92	F	Ford – Explorer Sport Trac 2WD	06-01	R
Rancho® RS5000™ X Shock Absorber			(K & V Models)			Ford – Explorer Sport Trac 4WD	06-01	R
"Ford – Pickup - F100, F150 Series	19-14	R	Chevrolet – Suburban (1/2 Ton) 4WD	99-92	F	Mazda – Navajo 2WD	94-92	R
1/2 Ton 2WD"			Chevrolet – Tahoe 4WD	00-95	F	Mazda – Navajo 4WD	94-91	R
Ford – Pickup (1/2 Ton) 2WD	20-14	R	GMC – Suburban 4WD	99-92	F	Mercury – Mountaineer	01-97	R
(F Series)			GMC – Yukon 4WD	00-92	F			
						RS55188	(P1134)	
RS55150	(No Parts Pack)		RS55157	(P1167)		Rancho® RS5000™ X Shock Absorber		
Rancho® RS5000™ X Shock Absorber			Rancho® RS5000™ X Shock Absorber			Nissan – Frontier 2WD	04-98	F
"Chevrolet – Pickup (1 Ton) 4WD	00-88	F	Land Rover – Defender 90	99-93	R	Nissan – Frontier 4WD	04-98	F
(Silverado, K & V Models)"			Land Rover – Discovery	95-94	R	Nissan – Pickup Series 2WD	94-86	F
"Chevrolet – Pickup (1/2 Ton) 4WD	99-88	F	Land Rover – Range Rover	95-87	R	Nissan – Pickup Series 4WD	93-86	F
(Silverado, K & V Models)"						Nissan – Xterra 2WD	04-00	F
"Chevrolet – Pickup (3/4 Ton) 4WD	00-88	F	RS55159	(Two P1136)		Nissan – Xterra 4WD	04-00	F
(Silverado, K & V Models)"			Rancho® RS5000™ X Shock Absorber					
"GMC – Pickup (1 Ton) 4WD (Sierra,	00-88	F	Land Rover – Defender 90	99-93	F	RS55190	(No Parts Pack)	
K & V Models)"			Land Rover – Discovery	95-94	F	Rancho® RS5000™ X Shock Absorber		
"GMC – Pickup (1/2 Ton) 4WD	99-88	F	Land Rover – Range Rover	95-87	F	"Chevrolet – Pickup (1 Ton) 2WD	00-87	R
(Sierra, K & V Models)"						(Silverado, C & R Models)"		
"GMC – Pickup (3/4 Ton) 4WD	00-88	F	RS55166	(P1134)		"Chevrolet – Pickup (1 Ton) 4WD	00-88	R
(Sierra, K & V Models)"			Rancho® RS5000™ X Shock Absorber			(Silverado, K & V Models)"		
Cadillac – Escalade	00-99	F	"Chevrolet – Pickup (1 Ton) 2WD	00-87	F	"Chevrolet – Pickup (1/2 Ton) 2WD	99-88	R
Chevrolet – Blazer 4WD Full Size	94-92	F	(Silverado, C & R Models)"			(Silverado, C & R Models)"		
(K & V Models)			"Chevrolet – Pickup (1/2 Ton) 2WD	99-88	F	"Chevrolet – Pickup (1/2 Ton) 4WD	99-88	R
Chevrolet – Suburban (1/2 Ton) 4WD	99-92	F	(Silverado, C & R Models)"			(Silverado, K & V Models)"		
Chevrolet – Suburban (3/4 Ton) 4WD	99-92	F	"Chevrolet – Pickup (3/4 Ton) 2WD	00-88	F	"Chevrolet – Pickup (3/4 Ton) 2WD	00-88	R
Chevrolet – Tahoe 4WD	00-95	F	(Silverado, C & R Models)"			(Silverado, C & R Models)"		
Chevrolet – Van Astro (Mini) AWD	05-90	F	"GMC – Pickup (1 Ton) 2WD (Sierra,	00-87	F	"Chevrolet – Pickup (3/4 Ton) 4WD	00-88	R
GMC – Suburban 4WD	99-92	F	C & R Models)"			(Silverado, K & V Models)"		
GMC – Van Safari (Mini) AWD	05-90	F	"GMC – Pickup (1/2 Ton) 2WD	99-88	F	"GMC – Pickup (1 Ton) 2WD (Sierra,	00-87	R
GMC – Yukon 4WD	00-92	F	(Sierra, C & R Models)"			C & R Models)"		
			"GMC – Pickup (3/4 Ton) 2WD	00-88	F	"GMC – Pickup (1 Ton) 4WD (Sierra,	00-88	R
RS55151	(P816)		(Sierra, C & R Models)"			K & V Models)"		
Rancho® RS5000™ X Shock Absorber			Chevrolet – Suburban (1/2 Ton) 2WD	99-92	F	"GMC – Pickup (1/2 Ton) 2WD	99-88	R
"Chevrolet – Pickup (1 Ton) 4WD	91-77	F	Chevrolet – Suburban (3/4 Ton) 2WD	99-92	F	(Sierra, C & R Models)"		
(Silverado, K & V Models)"			Chevrolet – Tahoe 2WD	00-95	F	"GMC – Pickup (1/2 Ton) 4WD	99-88	R
"Chevrolet – Pickup (1/2 Ton) 4WD	87-69	F	GMC – Suburban 2WD (Light Trucks)	99-92	F	(Sierra, K & V Models)"		
(Silverado, K & V Models)"			GMC – Yukon 2WD	99-95	F	"GMC – Pickup (3/4 Ton) 2WD	00-88	R
"Chevrolet – Pickup (3/4 Ton) 4WD	87-69	F				(Sierra, C & R Models)"		
(Silverado, K & V Models)"			RS55168	(P1135)		"GMC – Pickup (3/4 Ton) 4WD	00-88	R
"GMC – Pickup (1 Ton) 4WD (Sierra,	91-77	F	Rancho® RS5000™ X Shock Absorber			(Sierra, K & V Models)"		
K & V Models)"			Jeep – Wrangler	95-87	F	"GMC – Pickup (1 Ton) 2WD (Sierra,	00-87	R
"GMC – Pickup (1/2 Ton) 4WD	87-69	F	Jeep – Wrangler (YJ Series)	95-87	F	C & R Models)"		
(Sierra, K & V Models)"						"GMC – Pickup (1 Ton) 4WD (Sierra,	00-88	R
"GMC – Pickup (3/4 Ton) 4WD	87-69	F	RS55179	(P1135, P920)		K & V Models)"		
(Sierra, K & V Models)"			Rancho® RS5000™ X Shock Absorber			"GMC – Pickup (1/2 Ton) 2WD	99-88	R
"GMC – Pickup (3/4 Ton) 4WD	87-69	F	Ford – Bronco (Full Size Models)	96-81	F	"GMC – Pickup (1/2 Ton) 4WD	99-88	R
(Sierra, K & V Models)"			4WD			(Sierra, K & V Models)"		
			Ford – Pickup (1/2 Ton) 4WD	96-81	F	"GMC – Pickup (3/4 Ton) 2WD	00-88	R
			(F Series)			(Sierra, C & R Models)"		
						"GMC – Pickup (3/4 Ton) 4WD	00-88	R
						(Sierra, K & V Models)"		
						Chevrolet – Blazer 4WD Compact -	05-95	R
						Inc. S Models		
						Chevrolet – Blazer 4WD Full Size	94-92	R
						(K & V Models)		
						Chevrolet – Pickup S-Models (Light	03-94	R
						Duty) 4WD		



Numerical Listing

Vehicle	Year	Pos.	Vehicle	Year	Pos.	Vehicle	Year	Pos.
RS55190 (Cont.)		(No Parts Pack)	RS55199 (Cont.)		(P1135)	RS55215		(No Parts Pack)
Rancho® RS5000™ X Shock Absorber			Rancho® RS5000™ X Shock Absorber			Rancho® RS5000™ X Shock Absorber		
Chevrolet – Suburban (1/2 Ton) 2WD	99-92	R	Dodge – Pickup (1/2 Ton) 2WD (Ram 1500 & D Models)	93-72	F	Acura – SLX	99-96	R
Chevrolet – Suburban (1/2 Ton) 4WD	99-92	R	Dodge – Pickup (3/4 Ton) 2WD (Ram 2500 & D Models)	93-72	F	Holden – Frontera (See Opel Frontera)	99-95	R
Chevrolet – Suburban (3/4 Ton) 2WD	99-92	R	Dodge – Ramcharger 2WD	93-75	F	Holden – Jackaroo (See Isuzu Trooper)	08-92	R
Chevrolet – Tahoe 2WD	00-95	R	Dodge – Van (1 Ton) Ram & B Models - Inc. Wagon	03-71	F	Isuzu – Trooper & Trooper II 2WD	02-00	R
Chevrolet – Tahoe 4WD	00-95	R	Dodge – Van (1/2 Ton) Ram & B Models - Inc. Wagon	03-71	F	Isuzu – Trooper & Trooper II 4WD	02-92	R
GMC – Jimmy 4WD Compact - Inc. S Models	05-95	R	Dodge – Van (3/4 Ton) Ram & B Models - Inc. Wagon	03-71	F	Isuzu – Trooper / Bighorn / Jackaroo	08-92	R
GMC – Pickup S Models (Light Duty) 4WD (Sonoma)	03-94	R	Plymouth – PB Models (1 Ton) Van	83-74	F	Isuzu – Vehicross 4WD	01-99	R
GMC – Suburban 2WD (Light Trucks)	99-92	R	Plymouth – PB Models (1/2 Ton) Van	83-74	F	Opel – Frontera	99-95	R
GMC – Suburban 4WD	99-92	R	Plymouth – PB Models (3/4 Ton) Van	83-74	F	Opel – Monterey	08-92	R
GMC – Yukon 2WD	99-95	R	Plymouth – Trailduster 2WD	78-74	F	Vauxhall – Frontera	99-95	R
GMC – Yukon 4WD	00-92	R				Vauxhall – Monterey	08-95	R
RS55194		(No Parts Pack)	RS55207		(Two P1167)	RS55221		(P1167)
Rancho® RS5000™ X Shock Absorber			Rancho® RS5000™ X Shock Absorber			Rancho® RS5000™ X Shock Absorber		
Jeep – Grand Cherokee	98-93	R	Land Rover – Range Rover	96-92	F	Dodge – Pickup (1 Ton) 2WD (Ram 3500 & D Models)	02-94	F
RS55195		(P1167)	Lexus – LX450	97-96	F	Dodge – Pickup (1 Ton) 4WD (Ram 3500 & W Models)	12-94	F
Rancho® RS5000™ X Shock Absorber			Toyota – Land Cruiser	98-89	F	Dodge – Pickup (1/2 Ton) 4WD (Ram 1500 & W Models)	08-06	F
Dodge – Pickup (1 Ton) 2WD (Ram 3500 & D Models)	02-94	F				Dodge – Pickup (3/4 Ton) 4WD (Ram 2500 & W Models)	13-94	F
Dodge – Pickup (1/2 Ton) 2WD (Ram 1500 & D Models)	01-94	F	RS55208		(P1167)			
Dodge – Pickup (3/4 Ton) 2WD (Ram 2500 & D Models)	02-94	F	Rancho® RS5000™ X Shock Absorber					
			Lexus – LX450	97-96	R	RS55222		(P1134)
			Toyota – Land Cruiser	97-90	R	Rancho® RS5000™ X Shock Absorber		
RS55197		(P1167)	RS55214		(P1134)	Chevrolet – Blazer 2WD Compact - Inc. S Models	05-83	F
Rancho® RS5000™ X Shock Absorber			Rancho® RS5000™ X Shock Absorber			Chevrolet – Pickup S-Models (Light Duty) 2WD	03-82	F
Dodge – Pickup (1 Ton) 2WD (Ram 3500 & D Models)	19-13	F	"Nissan – Cab, King Cab, Navara"	05-85	F	Ford – Pickup Ranger (Light Duty) 2WD	11-98	F
Dodge – Pickup (1 Ton) 4WD (Ram 3500 & W Models)	19-13	F	Acura – SLX	78-65	F	GMC – Jimmy 2WD Compact - Inc. S Models	04-83	F
Dodge – Pickup (1/2 Ton) 4WD (Ram 1500 & W Models)	01-94	F	Bedford Commercials – KB Series	99-96	F	GMC – Pickup S Models (Light Duty) 2WD (Sonoma)	03-82	F
Dodge – Pickup (3/4 Ton) 2WD (Ram 2500 & D Models)	19-14	F	Daihatsu – Feroza	08-88	F	Isuzu – Hombre 2WD	00-96	F
Dodge – Pickup (3/4 Ton) 4WD (Ram 2500 & W Models)	19-14	F	Ford – Ranger	11-01	F			
			Holden – Frontera (See Opel Frontera)	08-99	F	RS55226		(No Parts Pack)
			Holden – Jackaroo (See Isuzu Trooper)	95-91	F	Rancho® RS5000™ X Shock Absorber		
			Honda – Passport	08-83	F	Land Rover – Discovery	—	F
			Isuzu – Amigo 2WD	95-94	F	Land Rover – Land Rover	74-53	R
			Isuzu – Amigo 4WD	94-89	F			
			Isuzu – Mu	98-89	F	Land Rover – Santana	—	R
			Isuzu – Pickup Series 4WD	95-89	F	Toyota – Pickup Tacoma 2WD	04-98	RL
			Isuzu – Rodeo 2WD	95-91	F	Toyota – Pickup Tacoma 4WD	04-95	RL
			Isuzu – Rodeo 4WD	95-91	F			
			Isuzu – Trooper & Trooper II 2WD	02-00	F	RS55227		
			Isuzu – Trooper & Trooper II 4WD	02-89	F	Rancho® RS5000™ X Shock Absorber		
			Isuzu – Trooper / Bighorn / Jackaroo	08-83	F	"Chevrolet – Pickup (1 Ton) 4WD (Silverado, K & V Models)"	00-88	R
			Isuzu – Vehicross 4WD	01-99	F	"Chevrolet – Pickup (1/2 Ton) 4WD (Silverado, K & V Models)"	99-88	R
			Isuzu Commercials – Pick Up	09-80	F	"Chevrolet – Pickup (3/4 Ton) 4WD (Silverado, K & V Models)"	00-88	R
			Nissan – Mistral	98-94	F	"GMC – Pickup (1 Ton) 4WD (Sierra, K & V Models)"	00-88	R
			Nissan – Pathfinder	93-87	F	"GMC – Pickup (1/2 Ton) 4WD (Sierra, K & V Models)"	99-88	R
			Nissan – Pathfinder 2WD	95-87	F	"GMC – Pickup (3/4 Ton) 4WD (Sierra, K & V Models)"	00-88	R
			Nissan – Pathfinder 4WD	95-87	F	"GMC – Pickup (1 Ton) 4WD (Sierra, K & V Models)"	00-88	R
			Nissan – Terrano II	95-86	F	"GMC – Pickup (1/2 Ton) 4WD (Sierra, K & V Models)"	99-88	R
			Opel – Frontera	08-99	F	"GMC – Pickup (3/4 Ton) 4WD (Sierra, K & V Models)"	00-88	R
			Opel – Monterey	95-91	F	Chevrolet – Blazer 4WD Full Size (K & V Models)	94-92	R
			Ssang Yong – Family	95-92	F	Chevrolet – Suburban (1/2 Ton) 4WD	99-92	R
			Ssang Yong – Korando	—	F	Chevrolet – Suburban (3/4 Ton) 4WD	98-92	R
			Ssang Yong – Musso	08-96	F			
			Vauxhall – Frontera	08-93	F			
			Vauxhall – Monterey	08-99	F			
				95-91	F			
				95-92	F			
				95-92	F			
RS55199		(P1135)						
Rancho® RS5000™ X Shock Absorber								
Dodge – Pickup (1 Ton) 2WD (Ram 3500 & D Models)	93-72	F						

Numerical Listing



Vehicle	Year	Pos.	Vehicle	Year	Pos.	Vehicle	Year	Pos.
RS55227 (Cont.)			RS55239 (Cont.)	(P1136)		RS55255	(P1136)	
Rancho® RS5000™ X Shock Absorber			Rancho® RS5000™ X Shock Absorber			Rancho® RS5000™ X Shock Absorber		
Chevrolet – Tahoe 4WD	00-95	R	Jeep – Pickup Comanche (MJ Series) 4WD	92-86	F	Jeep – Wrangler	06-97	F
GMC – Suburban 4WD	99-92	R	Jeep – Wrangler	06-97	F	Jeep – Wrangler (TJ/LJ Series)	06-97	F
GMC – Yukon 4WD	00-92	R	Jeep – Wrangler (TJ/LJ Series)	06-97	F	RS55256	(No Parts Pack)	
RS55229	(P1135,P941)		RS55240	(No Parts Pack)		Rancho® RS5000™ X Shock Absorber		
Rancho® RS5000™ X Shock Absorber			Rancho® RS5000™ X Shock Absorber			Jeep – Wrangler	06-97	R
Ford – Explorer 2WD	01-95	F	Jeep – Models	95-87	R	Jeep – Wrangler (TJ/LJ Series)	06-97	R
Ford – Explorer 4WD	01-95	F	Jeep – Wrangler (TJ/LJ Series)	06-97	R	RS55259	(No Parts Pack)	
Ford – Explorer Sport 2WD	03-01	F	Renault – Jeep (See Jeep Listing)	95-87	R	Rancho® RS5000™ X Shock Absorber		
Ford – Explorer Sport 4WD	03-01	F	RS55241	(No Parts Pack)		Jeep – Grand Cherokee	98-93	R
Ford – Explorer Sport Trac 2WD	06-01	F	Rancho® RS5000™ X Shock Absorber			RS55261	(No Parts Pack)	
Ford – Explorer Sport Trac 4WD	06-01	F	Jeep – Wrangler	06-97	R	Rancho® RS5000™ X Shock Absorber		
Ford – Explorer Sport Trac 4WD	06-01	F	Jeep – Wrangler (TJ/LJ Series)	06-97	R	Ford – Pickup – F250 Series Super Duty 3/4 Ton 4WD	16-05	R
Ford – Pickup Ranger (Light Duty) 2WD	11-01	F	RS55244			Ford – Pickup – F350 Series Super Duty 1 Ton 4WD	16-05	R
Ford – Pickup Ranger (Light Duty) 4WD	11-98	F	Rancho® RS5000™ X Shock Absorber			Ford – Pickup (1 Ton) 4WD (F Series)	16-11	R
Mazda – Pickup B Series 2WD	08-01	F	"Chevrolet – Pickup (1/2 Ton) 4WD (Silverado, K & V Models)"	99-88	F	Ford – Pickup (3/4 Ton) 4WD (F Series)	16-99	R
Mazda – Pickup B Series 4WD	08-98	F	"Chevrolet – Pickup (3/4 Ton) 4WD (Silverado, K & V Models)"	00-88	F	RS55262	(No Parts Pack)	
Mercury – Mountaineer	01-97	F	"GMC – Pickup (1/2 Ton) 4WD (Sierra, K & V Models)"	99-88	F	Rancho® RS5000™ X Shock Absorber		
RS55233	(P1136)		"GMC – Pickup (3/4 Ton) 4WD (Sierra, K & V Models)"	00-88	F	"Chevrolet – Pickup (1 Ton) 2WD (Silverado, C & R Models)"	10-01	R
Rancho® RS5000™ X Shock Absorber			Chevrolet – Blazer 4WD Full Size (K & V Models)	94-92	F	"Chevrolet – Pickup (1 Ton) 4WD (Silverado, K & V Models)"	10-01	R
Ford – Expedition 4WD	02-97	F	Chevrolet – Suburban (1/2 Ton) 4WD	99-92	F	"Chevrolet – Pickup (1/2 Ton) 2WD (Silverado, C & R Models)"	07-99	R
Ford – Pickup (1/2 Ton) 4WD (F Series)	04-97	F	Chevrolet – Tahoe 4WD	00-95	F	"GMC – Pickup (1 Ton) 2WD (Sierra, C & R Models)"	10-01	R
Ford – Pickup (3/4 Ton) 4WD (F Series)	99-97	F	GMC – Suburban 4WD	99-92	F	"GMC – Pickup (1 Ton) 4WD (Sierra, K & V Models)"	10-01	R
RS55234	(P1136)		GMC – Yukon 4WD	00-92	F	"GMC – Pickup (1/2 Ton) 2WD (Sierra, C & R Models)"	07-99	R
Rancho® RS5000™ X Shock Absorber			RS55245	(No Parts Pack)		Chevrolet – Avalanche 2WD	13-02	R
Ford – Pickup (1/2 Ton) 2WD (F Series)	01-97	R	Rancho® RS5000™ X Shock Absorber			Chevrolet – Avalanche 4WD	13-02	R
Ford – Pickup (1/2 Ton) 4WD (F Series)	04-97	R	Jeep – Cherokee	01-84	R	Chevrolet – Suburban - 1500 1/2 Ton 2WD	19-07	R
RS55235	(P1167)		RS55246	(No Parts Pack)		Chevrolet – Suburban - 1500 1/2 Ton 4WD	19-07	R
Rancho® RS5000™ X Shock Absorber			Rancho® RS5000™ X Shock Absorber			Chevrolet – Suburban (1/2 Ton) 2WD	18-00	R
Ford – Expedition 2WD	02-97	F	Ford – Expedition 4WD	02-97	R	Chevrolet – Suburban (1/2 Ton) 4WD	18-00	R
Ford – Pickup (1/2 Ton) 2WD (F Series)	04-97	F	RS55248			Chevrolet – Suburban (3/4 Ton) 2WD	13-00	R
Ford – Pickup (3/4 Ton) 2WD (F Series)	99-97	F	Rancho® RS5000™ X Shock Absorber			Chevrolet – Suburban (3/4 Ton) 4WD	13-00	R
RS55236	(P1135)		Dodge – Durango 4WD	03-98	R	Chevrolet – Suburban 3500HD	2016	R
Rancho® RS5000™ X Shock Absorber			Dodge – Pickup Dakota 4WD	04-97	R	Chevrolet – Tahoe 2WD	19-00	R
Ford – Pickup (1/2 Ton) 2WD (F Series)	04-97	R	RS55251	(P1135)		Chevrolet – Tahoe 4WD	19-00	R
RS55237	(P1136)		Rancho® RS5000™ X Shock Absorber			Dodge – Pickup (1/2 Ton) 2WD (Ram 1500 & D Models)	01-94	R
Rancho® RS5000™ X Shock Absorber			Ford – Pickup (1/2 Ton) 4WD (F Series)	04-00	R	Dodge – Pickup (1/2 Ton) 4WD (Ram 1500 & W Models)	01-94	R
Ford – Expedition 4WD	02-97	F	Ford – Pickup (3/4 Ton) 4WD (F Series)	99-97	R	Dodge – Pickup (3/4 Ton) 2WD (Ram 2500 & D Models)	02-94	R
Ford – Pickup (1/2 Ton) 4WD (F Series)	04-97	F	RS55254	(No Parts Pack)		Dodge – Pickup (3/4 Ton) 4WD (Ram 2500 & W Models)	96-94	R
Ford – Pickup (3/4 Ton) 4WD (F Series)	99-97	F	Rancho® RS5000™ X Shock Absorber			GMC – Yukon 2WD	19-00	R
RS55238	(P1136)		Ford – Pickup - F250 Series Super Duty 3/4 Ton 4WD	16-05	R	GMC – Yukon 4WD	19-00	R
Rancho® RS5000™ X Shock Absorber			Ford – Pickup - F350 Series Super Duty 1 Ton 4WD	16-05	R	GMC – Yukon XL (1/2 Ton) 2WD	18-00	R
Ford – Pickup (1/2 Ton) 4WD (F Series)	04-97	R	Ford – Pickup (1 Ton) 4WD (F Series)	16-99	R	GMC – Yukon XL (1/2 Ton) 4WD	18-00	R
RS55239	(P1136)		Ford – Pickup (3/4 Ton) 4WD (F Series)	16-99	R	GMC – Yukon XL (3/4 Ton) 2WD	13-00	R
Rancho® RS5000™ X Shock Absorber			RS55254A	(No Parts Pack)		GMC – Yukon XL (3/4 Ton) 4WD	13-00	R
Jeep – Cherokee	01-84	F	Rancho® RS5000™ X Shock Absorber			GMC – Yukon XL 1500 2WD	19-07	R
Jeep – Comanche 2WD	91-86	F	Ford – Pickup / Chassis Cab F-450 2WD	19-17	R	GMC – Yukon XL 1500 4WD	19-07	R
Jeep – Comanche 4WD	91-86	F	Ford – Pickup / Chassis Cab F-450 4WD	19-17	R			
Jeep – Grand Cherokee	01-93	F						
Jeep – Pickup Comanche (MJ Series) 2WD	92-86	F						



Numerical Listing

Vehicle	Year	Pos.	Vehicle	Year	Pos.	Vehicle	Year	Pos.
RS55262 (Cont.)	(No Parts Pack)		RS55268 (Cont.)	(P1135)		RS55274 (Cont.)	(No Parts Pack)	
Rancho® RS5000™ X Shock Absorber			Rancho® RS5000™ X Shock Absorber			Rancho® RS5000™ X Shock Absorber		
GMC – Yukon XL 2WD	19-07	R	Chevrolet – Tahoe 2WD	06-00	F	"Chevrolet – Pickup (3/4 Ton) 4WD	10-99	R
GMC – Yukon XL 4WD	19-07	R	Chevrolet – Tahoe 4WD	06-00	F	(Silverado, K & V Models)"		
RS55263	(P1134)		GMC – 7	06-00	F	"GMC – Pickup (1/2 Ton) 2WD	07-05	R
Rancho® RS5000™ X Shock Absorber			GMC – Yukon 2WD	01-00	F	(Sierra, C & R Models)"	03-01	R
"Chevrolet – Pickup (1/2 Ton) 2WD	07-99	F	GMC – Yukon 4WD	06-00	F	"GMC – Pickup (1/2 Ton) 4WD	07-05	R
(Silverado, C & R Models)"			GMC – Yukon XL (1/2 Ton) 2WD	06-00	F	(Sierra, K & V Models)"	03-01	R
"Chevrolet – Pickup (3/4 Ton) 2WD	04-99	F	GMC – Yukon XL (1/2 Ton) 4WD	06-00	F	"GMC – Pickup (3/4 Ton) 2WD	10-99	R
(Silverado, C & R Models)"			GMC – Yukon XL 1500 4WD	06-00	F	(Sierra, C & R Models)"		
"GMC – Pickup (1/2 Ton) 2WD	07-99	F	RS55269	(No Parts Pack)		"GMC – Pickup (3/4 Ton) 4WD	10-99	R
(Sierra, C & R Models)"			Rancho® RS5000™ X Shock Absorber			(Sierra, K & V Models)"		
"GMC – Pickup (3/4 Ton) 2WD	04-99	F	"Chevrolet – Pickup (1/2 Ton) 4WD	07-99	R	Chevrolet – Avalanche 1500 4WD	06-02	R
(Sierra, C & R Models)"			(Silverado, K & V Models)"			Chevrolet – Avalanche 2WD	13-07	R
RS55264	(No Parts Pack)		"GMC – Pickup (1/2 Ton) 2WD	13-07	R	Chevrolet – Avalanche 4WD	13-02	R
Rancho® RS5000™ X Shock Absorber			(Sierra, C & R Models)"			Chevrolet – Pickup – Silverado	10-01	R
Ford – Excursion 4WD	05-00	F	"GMC – Pickup (1/2 Ton) 4WD	07-99	R	2500HD 3/4 Ton 2WD		
Ford – Pickup (1 Ton) 4WD (F Series)	04-99	F	(Sierra, K & V Models)"			Chevrolet – Pickup – Silverado	10-01	R
Ford – Pickup (3/4 Ton) 4WD	04-99	F	Chevrolet – Pickup – Silverado 1500	13-07	R	2500HD 3/4 Ton 4WD		
(F Series)			1/2 Ton 2WD			Chevrolet – Pickup – Silverado	10-01	R
RS55265	(P1135)		Chevrolet – Pickup – Silverado 1500	07-99	R	3500HD 1 Ton 2WD		
Rancho® RS5000™ X Shock Absorber			1/2 Ton 4WD			Chevrolet – Pickup – Silverado	10-01	R
"Chevrolet – Pickup (1/2 Ton) 2WD	07-04	F	Dodge – Pickup (1 Ton) 2WD (Ram	19-03	R	3500HD 1 Ton 4WD		
(Silverado, C & R Models)"			3500 & D Models)			Chevrolet – Suburban – 1500	14-07	R
"Chevrolet – Pickup (1/2 Ton) 4WD	07-99	F	Dodge – Pickup (1 Ton) 4WD (Ram	19-03	R	1/2 Ton 2WD		
(Silverado, K & V Models)"			3500 & W Models)			Chevrolet – Suburban – 1500	14-00	R
"GMC – Pickup (1/2 Ton) 4WD	07-99	F	Dodge – Pickup (1/2 Ton) 2WD (Ram	2012	R	1/2 Ton 4WD		
(Sierra, K & V Models)"			1500 & D Models)			Chevrolet – Suburban – 2500	13-00	R
Chevrolet – Avalanche 2WD	06-02	F	Dodge – Pickup (1/2 Ton) 4WD (Ram	08-06	R	3/4 Ton 2WD		
Chevrolet – Avalanche 4WD	06-02	F	1500 & W Models)			Chevrolet – Suburban – 2500	13-00	R
Chevrolet – Suburban (1/2 Ton) 2WD	06-00	F	Dodge – Pickup (3/4 Ton) 2WD (Ram	13-03	R	3/4 Ton 4WD		
Chevrolet – Suburban (1/2 Ton) 4WD	06-00	F	2500 & D Models)			Chevrolet – Suburban (1/2 Ton) 2WD	14-00	R
Chevrolet – Tahoe 2WD	06-00	F	Dodge – Pickup (3/4 Ton) 4WD (Ram	13-03	R	Chevrolet – Suburban (1/2 Ton) 4WD	14-00	R
Chevrolet – Tahoe 4WD	06-00	F	2500 & W Models)			Chevrolet – Suburban (3/4 Ton) 2WD	13-00	R
GMC – Yukon 2WD	06-00	F	GMC – Pickup – Sierra 1500 1/2 Ton	13-07	R	Chevrolet – Suburban (3/4 Ton) 4WD	13-00	R
GMC – Yukon 4WD	06-00	F	2WD			Chevrolet – Tahoe 2WD	14-00	R
GMC – Yukon XL (1/2 Ton) 2WD	06-00	F	GMC – Pickup – Sierra 1500 1/2 Ton	07-99	R	Chevrolet – Tahoe 4WD	14-00	R
GMC – Yukon XL (1/2 Ton) 4WD	06-00	F	4WD			Dodge – Pickup (1 Ton) 2WD (Ram	02-94	R
RS55267	(No Parts Pack)		Hummer – H2	09-03	R	3500 & D Models)		
Rancho® RS5000™ X Shock Absorber			RS55272	(P1167)		Dodge – Pickup (1 Ton) 4WD (Ram	02-94	R
Ford – Chassis Cab F-550 2WD	04-99	F	Rancho® RS5000™ X Shock Absorber			3500 & W Models)		
Ford – Chassis Cab F-550 4WD	04-99	F	Ford – Excursion 2WD	05-00	F	Dodge – Pickup (1/2 Ton) 2WD (Ram	08-02	R
Ford – Excursion 4WD	05-00	F	Ford – Pickup (1 Ton) 2WD (F Series)	18-99	F	1500 & D Models)		
Ford – Pickup (1 Ton) 4WD (F Series)	04-99	F	Ford – Pickup (3/4 Ton) 2WD	20-99	F	Dodge – Pickup (1/2 Ton) 4WD (Ram	08-02	R
Ford – Pickup (3/4 Ton) 4WD	04-99	F	(F Series)			1500 & W Models)		
Ford – Pickup / Chassis Cab F-450	04-99	F	RS55273	(No Parts Pack)		Dodge – Pickup (3/4 Ton) 4WD (Ram	02-94	R
2WD			Rancho® RS5000™ X Shock Absorber			2500 & W Models)		
Ford – Pickup / Chassis Cab F-450	04-99	F	Ford – Pickup (1 Ton) 2WD (F Series)	04-99	R	GMC – 7	14-00	R
4WD			Ford – Pickup (3/4 Ton) 2WD	04-99	R	GMC – Pickup – Sierra 2500HD	10-01	R
RS55268	(P1135)		(F Series)			3/4 Ton 2WD		
Rancho® RS5000™ X Shock Absorber			Ford – Pickup (3/4 Ton) 4WD	04-99	R	GMC – Pickup – Sierra 2500HD	10-01	R
"Chevrolet – Pickup (1/2 Ton) 4WD	07-99	F	(F Series)			3/4 Ton 4WD		
(Silverado, K & V Models)"			Ford – Pickup / Chassis Cab F-450	16-08	R	GMC – Pickup – Sierra 3500HD 1 Ton	10-01	R
"GMC – Pickup (1/2 Ton) 4WD	07-99	F	2WD			2WD		
(Sierra, K & V Models)"			Ford – Pickup / Chassis Cab F-450	16-08	R	GMC – Pickup – Sierra 3500HD 1 Ton	10-01	R
Chevrolet – Avalanche 1500 4WD	06-02	F	4WD			4WD		
Chevrolet – Avalanche 4WD	06-02	F	RS55274	(No Parts Pack)		GMC – Yukon 2WD	14-07	R
Chevrolet – Pickup – Silverado 1500	07-99	F	Rancho® RS5000™ X Shock Absorber			01-00	R	
1/2 Ton 4WD			"Chevrolet – Pickup (1/2 Ton) 2WD	07-05	R	GMC – Yukon 4WD	14-00	R
Chevrolet – Suburban – 1500	06-00	F	(Silverado, C & R Models)"	03-01	R	GMC – Yukon XL (1/2 Ton) 2WD	14-00	R
1/2 Ton 4WD			"Chevrolet – Pickup (1/2 Ton) 4WD	07-05	R	GMC – Yukon XL (1/2 Ton) 4WD	14-00	R
Chevrolet – Suburban (1/2 Ton) 2WD	06-00	F	(Silverado, K & V Models)"	03-01	R	GMC – Yukon XL (3/4 Ton) 2WD	13-00	R
Chevrolet – Suburban (1/2 Ton) 4WD	06-00	F	"Chevrolet – Pickup (3/4 Ton) 2WD	10-99	R	GMC – Yukon XL (3/4 Ton) 4WD	13-00	R
			(Silverado, C & R Models)"			GMC – Yukon XL 1500 4WD	14-00	R
						GMC – Yukon XL 2500 2WD	13-00	R

Numerical Listing



Vehicle	Year Pos.	Vehicle	Year Pos.	Vehicle	Year Pos.
RS55274 (Cont.)	(No Parts Pack)	RS55288 (Cont.)	(P1167)	RS55296 (Cont.)	(P1167)
Rancho® RS5000™X Shock Absorber		Rancho® RS5000™X Shock Absorber		Rancho® RS5000™X Shock Absorber	
GMC – Yukon XL 2500 4WD	13-00 R	"GMC – Pickup (1 Ton) 2WD (Sierra, C & R Models)"	10-01 F	"GMC – Pickup (1/2 Ton) 4WD (Sierra, K & V Models)"	07-05 F
RS55279	(P1167)	"GMC – Pickup (1 Ton) 4WD (Sierra, K & V Models)"	10-01 F	"GMC – Pickup (3/4 Ton) 4WD (Sierra, K & V Models)"	03-01 F
Rancho® RS5000™X Shock Absorber		"GMC – Pickup (3/4 Ton) 2WD (Sierra, C & R Models)"	10-01 F	"GMC – Pickup (3/4 Ton) 4WD (Sierra, K & V Models)"	04-99 F
Dodge – Pickup (1 Ton) 2WD (Ram 3500 & D Models)	12-03 F	"GMC – Pickup (3/4 Ton) 4WD (Sierra, K & V Models)"	10-01 F	Chevrolet – Suburban 3500HD	06-02 F
Dodge – Pickup (1/2 Ton) 2WD (Ram 1500 & D Models)	2012 F	Chevrolet – Suburban 3500HD	2016 F	Chevrolet – Avalanche 2500 2WD	06-02 F
Dodge – Pickup (3/4 Ton) 2WD (Ram 2500 & D Models)	13-03 F	Hummer – H2	09-03 F	Chevrolet – Avalanche 2WD	06-02 F
RS55281	(P1167)	RS55289	(P1167)	Chevrolet – Avalanche 4WD	06-02 F
Rancho® RS5000™X Shock Absorber		Rancho® RS5000™X Shock Absorber		Chevrolet – Pickup - Silverado 1500HD 1/2 Ton 2WD	07-05 F
Dodge – Pickup (1/2 Ton) 2WD (Ram 1500 & D Models)	08-02 F	"Chevrolet – Pickup (3/4 Ton) 2WD (Silverado, C & R Models)"	10-01 F	Chevrolet – Pickup - Silverado 1500HD 1/2 Ton 4WD	03-01 F
RS55282	(P1167)	"Chevrolet – Pickup (3/4 Ton) 4WD (Silverado, K & V Models)"	10-01 F	Chevrolet – Pickup - Silverado 2500 3/4 Ton 4WD	07-05 F
Rancho® RS5000™X Shock Absorber		"GMC – Pickup (3/4 Ton) 2WD (Sierra, C & R Models)"	10-01 F	Chevrolet – Suburban - 2500 3/4 Ton 2WD	03-01 F
Dodge – Pickup (1/2 Ton) 4WD (Ram 1500 & W Models)	05-02 F	"GMC – Pickup (3/4 Ton) 4WD (Sierra, K & V Models)"	10-01 F	Chevrolet – Suburban - 2500 3/4 Ton 4WD	13-00 F
RS55284		Chevrolet – Pickup - Silverado 2500HD 3/4 Ton 2WD	10-01 F	Chevrolet – Suburban - 2500 3/4 Ton 4WD	13-00 F
Rancho® RS5000™X Shock Absorber		Chevrolet – Pickup - Silverado 2500HD 3/4 Ton 4WD	10-01 F	Chevrolet – Suburban (3/4 Ton) 2WD	13-00 F
Dodge – Nitro	11-07 R	GMC – Pickup - Sierra 2500HD 3/4 Ton 2WD	10-01 F	Chevrolet – Suburban (3/4 Ton) 4WD	13-00 F
Jeep – Liberty	12-02 R	GMC – Pickup - Sierra 2500HD 3/4 Ton 4WD	10-01 F	GMC – Pickup - Sierra 1500HD 1/2 Ton 2WD	07-05 F
RS55285	(No Parts Pack)	GMC – Pickup - Sierra 2500HD 3/4 Ton 4WD	10-01 F	GMC – Pickup - Sierra 1500HD 1/2 Ton 4WD	03-01 F
Rancho® RS5000™X Shock Absorber		GMC – Pickup - Sierra 2500HD 3/4 Ton 2WD	10-01 F	GMC – Pickup - Sierra 2500 3/4 Ton 4WD	04-99 F
Ford – Pickup (1/2 Ton) 2WD (F Series)	08-04 R	GMC – Pickup - Sierra 2500HD 3/4 Ton 4WD	10-01 F	GMC – Yukon XL (3/4 Ton) 2WD	13-00 F
Lincoln – Mark LT (1/2 Ton) 4WD (Pickup)	08-06 R	Hummer – H2	09-03 F	GMC – Yukon XL (3/4 Ton) 4WD	13-00 F
RS55286	(No Parts Pack)	RS55295	(P1167)	GMC – Yukon XL 2500 2WD	13-00 F
Rancho® RS5000™X Shock Absorber		Rancho® RS5000™X Shock Absorber		GMC – Yukon XL 2500 4WD	13-00 F
"Ford – Pickup - F100, F150 Series 1/2 Ton 2WD"	13-09 R	"Chevrolet – Pickup (1/2 Ton) 2WD (Silverado, C & R Models)"	07-05 F	RS55297	(No Parts Pack)
"Ford – Pickup - F100, F150 Series 1/2 Ton 4WD"	08-04 R	"Chevrolet – Pickup (1/2 Ton) 4WD (Silverado, K & V Models)"	03-01 F	Rancho® RS5000™X Shock Absorber	
Ford – Pickup (1/2 Ton) 2WD (F Series)	13-09 R	"Chevrolet – Pickup (3/4 Ton) 4WD (Silverado, K & V Models)"	03-01 F	"Chevrolet – Pickup (1/2 Ton) 2WD (Silverado, C & R Models)"	18-05 R
Ford – Pickup (1/2 Ton) 4WD (F Series)	08-04 R	"GMC – Pickup (1/2 Ton) 2WD (Sierra, C & R Models)"	04-99 F	"Chevrolet – Pickup (1/2 Ton) 4WD (Silverado, K & V Models)"	03-01 R
Lincoln – Mark LT (1/2 Ton) 4WD (Pickup)	08-06 R	"GMC – Pickup (1/2 Ton) 4WD (Sierra, K & V Models)"	07-05 F	"Chevrolet – Pickup (3/4 Ton) 2WD (Silverado, C & R Models)"	18-99 R
Lincoln – Mark LT 4WD	08-06 R	"GMC – Pickup (1/2 Ton) 4WD (Sierra, K & V Models)"	07-05 F	"Chevrolet – Pickup (3/4 Ton) 4WD (Silverado, K & V Models)"	10-01 R
RS55287	(No Parts Pack)	"GMC – Pickup (1/2 Ton) 4WD (Sierra, K & V Models)"	03-01 F	"GMC – Pickup (1/2 Ton) 2WD (Sierra, C & R Models)"	10-99 R
Rancho® RS5000™X Shock Absorber		"GMC – Pickup (3/4 Ton) 4WD (Sierra, K & V Models)"	03-01 F	"GMC – Pickup (1/2 Ton) 2WD (Sierra, C & R Models)"	18-14 R
"Ford – Pickup - F100, F150 Series 1/2 Ton 4WD"	19-09 R	Chevrolet – Avalanche 2WD	04-99 F	"GMC – Pickup (1/2 Ton) 4WD (Sierra, K & V Models)"	07-05 R
Ford – Pickup (1/2 Ton) 2WD (F Series)	18-15 R	Chevrolet – Avalanche 4WD	06-02 F	"GMC – Pickup (3/4 Ton) 2WD (Sierra, C & R Models)"	03-01 R
Ford – Pickup (1/2 Ton) 4WD (F Series)	19-04 R	Chevrolet – Suburban (3/4 Ton) 2WD	06-02 F	"GMC – Pickup (3/4 Ton) 4WD (Sierra, K & V Models)"	18-99 R
Lincoln – Mark LT (1/2 Ton) 4WD (Pickup)	08-06 R	Chevrolet – Suburban (3/4 Ton) 4WD	13-00 F	Chevrolet – Avalanche 2500 2WD	10-01 R
RS55288	(P1167)	GMC – Yukon XL (3/4 Ton) 2WD	13-00 F	Chevrolet – Avalanche 2500 4WD	10-99 R
Rancho® RS5000™X Shock Absorber		GMC – Yukon XL (3/4 Ton) 4WD	13-00 F	Chevrolet – Avalanche 2WD	10-99 R
"Chevrolet – Pickup (1 Ton) 2WD (Silverado, C & R Models)"	10-01 F	RS55296	(P1167)	Chevrolet – Pickup - Silverado 1500 1/2 Ton 2WD	18-14 R
"Chevrolet – Pickup (1 Ton) 4WD (Silverado, K & V Models)"	10-01 F	Rancho® RS5000™X Shock Absorber		Chevrolet – Pickup - Silverado 1500 1/2 Ton 4WD	18-07 R
"Chevrolet – Pickup (3/4 Ton) 2WD (Silverado, C & R Models)"	10-01 F	"Chevrolet – Pickup (1/2 Ton) 2WD (Silverado, C & R Models)"	07-05 F	Chevrolet – Pickup - Silverado 1500 1/2 Ton 4WD	07-05 R
"Chevrolet – Pickup (3/4 Ton) 4WD (Silverado, K & V Models)"	10-01 F	"Chevrolet – Pickup (1/2 Ton) 4WD (Silverado, K & V Models)"	03-01 F	Chevrolet – Pickup - Silverado 1500HD 1/2 Ton 2WD	07-05 R
"Chevrolet – Pickup (3/4 Ton) 4WD (Silverado, K & V Models)"	10-01 F	"Chevrolet – Pickup (3/4 Ton) 4WD (Silverado, K & V Models)"	03-01 F	Chevrolet – Pickup - Silverado 1500HD 1/2 Ton 4WD	03-01 R
"GMC – Pickup (1/2 Ton) 2WD (Sierra, C & R Models)"	07-05 F	"GMC – Pickup (3/4 Ton) 4WD (Sierra, K & V Models)"	04-99 F	Chevrolet – Pickup - Silverado 2500 3/4 Ton 4WD	04-99 R
"GMC – Pickup (1/2 Ton) 2WD (Sierra, C & R Models)"	03-01 F	"GMC – Pickup (1/2 Ton) 2WD (Sierra, C & R Models)"	07-05 F		
"GMC – Pickup (1/2 Ton) 4WD (Sierra, K & V Models)"	03-01 F	"GMC – Pickup (1/2 Ton) 4WD (Sierra, C & R Models)"	03-01 F		
"GMC – Pickup (3/4 Ton) 4WD (Sierra, K & V Models)"	04-99 F				



Numerical Listing

Vehicle	Year	Pos.	Vehicle	Year	Pos.	Vehicle	Year	Pos.
RS55297 (Cont.)		(No Parts Pack)	RS55324 (Cont.)		(P1167)	RS55370 (Cont.)		(P1167)
Rancho® RS5000™ X Shock Absorber			Rancho® RS5000™ X Shock Absorber			Rancho® RS5000™ X Shock Absorber		
Chevrolet – Pickup – Silverado	10-01	R	Toyota – Pickup Tundra 4WD	20-07	R	"Chevrolet – Pickup (1/2 Ton) 4WD	07-05	F
2500HD 3/4 Ton 2WD						(Silverado, K & V Models)"	03-01	F
Chevrolet – Pickup – Silverado	10-01	R	RS55325		(No Parts Pack)	"Chevrolet – Pickup (3/4 Ton) 4WD	10-99	F
2500HD 3/4 Ton 4WD			Rancho® RS5000™ X Shock Absorber			(Silverado, K & V Models)"		
Dodge – Pickup – (1/2 Ton) 4WD (Ram	08-02	R	Chevrolet – Colorado 2WD	12-04	R	"GMC – Pickup (1 Ton) 2WD (Sierra,	10-01	F
1500 & W Models)			Chevrolet – Colorado 4WD	12-04	R	C & R Models)"		
Dodge/Ram – Pickup – Ram 1500	08-02	R	Chevrolet – Pickup Colorado 2WD	12-04	R	"GMC – Pickup (1/2 Ton) 2WD	07-05	F
1/2 Ton 4WD			Chevrolet – Pickup Colorado 4WD	12-04	R	(Sierra, C & R Models)"	03-01	F
GMC – Pickup – Sierra 1500 1/2 Ton	18-14	R	GMC – Canyon 2WD	12-04	R	"GMC – Pickup (1/2 Ton) 4WD	07-05	F
2WD			GMC – Canyon 4WD	12-04	R	(Sierra, K & V Models)"	03-01	F
GMC – Pickup – Sierra 1500 1/2 Ton	18-07	R	GMC – Pickup Canyon 2WD	12-04	R	"GMC – Pickup (3/4 Ton) 2WD	10-01	F
4WD			GMC – Pickup Canyon 4WD	12-04	R	(Sierra, C & R Models)"		
GMC – Pickup – Sierra 1500HD	07-05	R	RS55326		(P1167)	"GMC – Pickup (3/4 Ton) 4WD	10-99	F
1/2 Ton 2WD	03-01	R	Rancho® RS5000™ X Shock Absorber			(Sierra, K & V Models)"		
GMC – Pickup – Sierra 1500HD	07-05	R	Jeep – Wrangler (JK Series)	18-07	F	Chevrolet – Avalanche 2WD	06-02	F
1/2 Ton 4WD	03-01	R				Chevrolet – Avalanche 4WD	06-02	F
GMC – Pickup – Sierra 2500 3/4 Ton	04-99	R	RS55328		(No Parts Pack)	Chevrolet – Suburban (3/4 Ton) 2WD	13-00	F
4WD			Rancho® RS5000™ X Shock Absorber			Chevrolet – Suburban (3/4 Ton) 4WD	13-00	F
GMC – Pickup – Sierra 2500HD	10-01	R	Jeep – Wrangler (JK Series)	18-07	R	Chevrolet – Suburban (3/4 Ton) 4WD	13-00	F
3/4 Ton 2WD						GMC – Yukon XL (3/4 Ton) 2WD	13-00	F
GMC – Pickup – Sierra 2500HD	10-01	R	RS55329		(P1167)	GMC – Yukon XL (3/4 Ton) 4WD	13-00	F
3/4 Ton 4WD			Rancho® RS5000™ X Shock Absorber			Hummer – H2	09-03	F
Hummer – H2	09-03	R	Jeep – Wrangler	18-07	F			
			Jeep – Wrangler (JK Series)	18-07	F	RS55371		(P1135)
RS55299		(No Parts Pack)	RS55330		(No Parts Pack)	Rancho® RS5000™ X Shock Absorber		
Rancho® RS5000™ X Shock Absorber			Rancho® RS5000™ X Shock Absorber			"Chevrolet – Pickup (1/2 Ton) 4WD	07-99	F
Chevrolet – Pickup Colorado 2WD	12-04	R	Jeep – Wrangler	18-07	R	(Silverado, K & V Models)"		
GMC – Pickup Canyon 2WD	12-04	R	Jeep – Wrangler (JK Series)	18-07	R	"GMC – Pickup (1/2 Ton) 4WD	07-99	F
						(Sierra, K & V Models)"		
RS55300		(P1135)	RS55331		(P1167)	Chevrolet – Avalanche 2WD	06-02	F
Rancho® RS5000™ X Shock Absorber			Rancho® RS5000™ X Shock Absorber			Chevrolet – Avalanche 4WD	06-02	F
Chevrolet – Pickup Colorado 2WD	12-04	F	Jeep – Wrangler	18-07	F	Chevrolet – Suburban (1/2 Ton) 2WD	06-00	F
Chevrolet – Pickup Colorado 4WD	12-04	F	Jeep – Wrangler (JK Series)	18-07	F	Chevrolet – Suburban (1/2 Ton) 4WD	06-00	F
GMC – Pickup Canyon 2WD	12-04	F				Chevrolet – Tahoe 2WD	06-00	F
GMC – Pickup Canyon 4WD	12-04	F	RS55332		(No Parts Pack)	Chevrolet – Tahoe 4WD	06-00	F
			Rancho® RS5000™ X Shock Absorber			GMC – Yukon 2WD	06-00	F
RS55304		(No Parts Pack)	Jeep – Wrangler	18-07	R	GMC – Yukon 4WD	06-00	F
Rancho® RS5000™ X Shock Absorber			Jeep – Wrangler (JK Series)	18-07	R	GMC – Yukon XL (1/2 Ton) 2WD	06-00	F
Nissan – Pickup Titan 2WD	15-04	R				GMC – Yukon XL (1/2 Ton) 4WD	06-00	F
Nissan – Pickup Titan 4WD	15-04	R	RS55367		(No Parts Pack)			
Nissan – Titan 2WD	14-04	R	Rancho® RS5000™ X Shock Absorber			RS55372		(P1135)
Nissan – Titan 4WD	14-04	R	Dodge – Pickup (1/2 Ton) 2WD (Ram	19-09	R	Rancho® RS5000™ X Shock Absorber		
			1500 & D Models)			Ford – Expedition 4WD	02-97	F
RS55308		(No Parts Pack)	Dodge – Pickup (1/2 Ton) 4WD (Ram	19-09	R	Ford – Pickup (1/2 Ton) 4WD	04-97	F
Rancho® RS5000™ X Shock Absorber			1500 & W Models)			(F Series)		
Hummer – H3	10-06	R	RS55368		(P1167)	Ford – Pickup (3/4 Ton) 4WD	99-97	F
RS55316		(No Parts Pack)	Rancho® RS5000™ X Shock Absorber			(F Series)		
Rancho® RS5000™ X Shock Absorber			Dodge – Pickup (1/2 Ton) 2WD (Ram	19-09	F			
Ford – Pickup (1/2 Ton) 4WD	20-15	R	1500 & D Models)			RS55374		(P1135, P941)
(F Series)			RS55369		(No Parts Pack)	Rancho® RS5000™ X Shock Absorber		
RS55317		(P1356)	Rancho® RS5000™ X Shock Absorber			Ford – Explorer 2WD	01-95	F
Rancho® RS5000™ X Shock Absorber			Dodge – Pickup (1/2 Ton) 4WD (Ram	18-09	R	Ford – Explorer 4WD	01-95	F
Dodge – Pickup (1 Ton) 4WD (Ram	13-03	F	1500 & W Models)			Ford – Explorer Sport Trac 2WD	06-01	F
3500 & W Models)			Dodge/Ram – Pickup – Ram 1500	19-09	R	Ford – Explorer Sport Trac 4WD	06-01	F
Dodge – Pickup (1/2 Ton) 4WD (Ram	08-06	F	1/2 Ton 4WD			Ford – Pickup Ranger (Light Duty)	11-98	F
1500 & W Models)			RS55370		(P1167)	2WD		
Dodge – Pickup (3/4 Ton) 4WD (Ram	13-03	F	Rancho® RS5000™ X Shock Absorber			Ford – Pickup Ranger (Light Duty)	11-98	F
2500 & W Models)			"Chevrolet – Pickup (1 Ton) 2WD	10-01	F	4WD		
Dodge/Ram – Pickup – Ram 2500	13-03	F	(Silverado, C & R Models)"			Mazda – Pickup B Series 2WD	09-01	F
3/4 Ton 4WD			"Chevrolet – Pickup (1 Ton) 4WD	10-01	F	Mazda – Pickup B Series 4WD	10-98	F
Dodge/Ram – Pickup – Ram 3500	13-03	F	(Silverado, K & V Models)"					
1 Ton 4WD			"Chevrolet – Pickup (1/2 Ton) 2WD	07-05	F	RS55375		(P1135)
			(Silverado, C & R Models)"	03-01	F	Rancho® RS5000™ X Shock Absorber		
RS55324		(P1167)				Chevrolet – Pickup Colorado 2WD	12-04	F
Rancho® RS5000™ X Shock Absorber						Chevrolet – Pickup Colorado 4WD	12-04	F
Toyota – Pickup Tundra 2WD	20-07	R				GMC – Pickup Canyon 2WD	12-04	F
						GMC – Pickup Canyon 4WD	12-04	F

Numerical Listing



Vehicle	Year Pos.	Vehicle	Year Pos.	Vehicle	Year Pos.
RS55376 Rancho® RS5000™X Shock Absorber Hummer – H3	(P1167) 10-06 F	RS55379 (Cont.) Rancho® RS5000™X Shock Absorber GMC – Pickup - Sierra 2500HD 3/4 Ton 2WD	(No Parts Pack) 20-11 R	RS55382 (Cont.) Rancho® RS5000™X Shock Absorber "GMC – Pickup (1 Ton) 2WD (Sierra, C & R Models)"	(P1299) 18-11 F
RS55377 Rancho® RS5000™X Shock Absorber "Chevrolet – Pickup (1 Ton) 2WD (Silverado, C & R Models)"	(P1299) 20-11 F	GMC – Pickup - Sierra 2500HD 3/4 Ton 4WD	20-11 R	"GMC – Pickup (1 Ton) 4WD (Sierra, K & V Models)"	18-11 F
"Chevrolet – Pickup (1 Ton) 4WD (Silverado, K & V Models)"	20-11 F	GMC – Pickup - Sierra 3500HD 1 Ton 2WD	20-11 R	"GMC – Pickup (3/4 Ton) 2WD (Sierra, C & R Models)"	18-11 F
"Chevrolet – Pickup (3/4 Ton) 2WD (Silverado, C & R Models)"	20-11 F	GMC – Pickup - Sierra 3500HD 1 Ton 4WD	20-11 R	"GMC – Pickup (3/4 Ton) 4WD (Sierra, K & V Models)"	18-11 F
"Chevrolet – Pickup (3/4 Ton) 4WD (Silverado, K & V Models)"	20-11 F	RS55380 Rancho® RS5000™X Shock Absorber "Chevrolet – Pickup (1 Ton) 2WD (Silverado, C & R Models)"	(P1299) 18-11 F	RS55383 Rancho® RS5000™X Shock Absorber "Chevrolet – Pickup (1 Ton) 2WD (Silverado, C & R Models)"	(No Parts Pack) 18-11 R
"GMC – Pickup (1 Ton) 2WD (Sierra, C & R Models)"	20-11 F	"Chevrolet – Pickup (1 Ton) 4WD (Silverado, K & V Models)"	18-11 F	"Chevrolet – Pickup (1 Ton) 4WD (Silverado, K & V Models)"	18-11 R
"GMC – Pickup (1 Ton) 4WD (Sierra, K & V Models)"	20-11 F	"Chevrolet – Pickup (3/4 Ton) 2WD (Silverado, C & R Models)"	18-11 F	"Chevrolet – Pickup (3/4 Ton) 2WD (Silverado, C & R Models)"	18-11 R
"GMC – Pickup (3/4 Ton) 2WD (Sierra, C & R Models)"	20-11 F	"Chevrolet – Pickup (3/4 Ton) 4WD (Silverado, K & V Models)"	18-11 F	"Chevrolet – Pickup (3/4 Ton) 4WD (Silverado, K & V Models)"	18-11 R
"GMC – Pickup (3/4 Ton) 4WD (Sierra, K & V Models)"	20-11 F	"GMC – Pickup (1 Ton) 2WD (Sierra, C & R Models)"	18-11 F	"GMC – Pickup (1 Ton) 2WD (Sierra, C & R Models)"	18-11 R
RS55378 Rancho® RS5000™X Shock Absorber "Chevrolet – Pickup (1 Ton) 2WD (Silverado, C & R Models)"	(P1299) 20-11 F	"GMC – Pickup (1 Ton) 4WD (Sierra, K & V Models)"	18-11 F	"GMC – Pickup (1 Ton) 4WD (Sierra, K & V Models)"	18-11 R
"Chevrolet – Pickup (1 Ton) 4WD (Silverado, K & V Models)"	20-11 F	"GMC – Pickup (3/4 Ton) 2WD (Sierra, C & R Models)"	18-11 F	"GMC – Pickup (3/4 Ton) 2WD (Sierra, C & R Models)"	18-11 R
"Chevrolet – Pickup (3/4 Ton) 2WD (Silverado, C & R Models)"	20-11 F	"GMC – Pickup (3/4 Ton) 4WD (Sierra, K & V Models)"	18-11 F	"GMC – Pickup (3/4 Ton) 4WD (Sierra, K & V Models)"	18-11 R
"Chevrolet – Pickup (3/4 Ton) 4WD (Silverado, K & V Models)"	20-11 F	RS55381 Rancho® RS5000™X Shock Absorber "Chevrolet – Pickup (1 Ton) 2WD (Silverado, C & R Models)"	(No Parts Pack) 18-11 R	RS55384 Rancho® RS5000™X Shock Absorber Ford – Pickup (1/2 Ton) 4WD (F Series)	14-09 R
"GMC – Pickup (1 Ton) 2WD (Sierra, C & R Models)"	20-11 F	"Chevrolet – Pickup (1 Ton) 4WD (Silverado, K & V Models)"	18-11 R	RS55385 Rancho® RS5000™X Shock Absorber Ford – Excursion 4WD	(No Parts Pack) 05-00 R
"GMC – Pickup (1 Ton) 4WD (Sierra, K & V Models)"	20-11 F	"Chevrolet – Pickup (3/4 Ton) 2WD (Silverado, C & R Models)"	18-11 R	RS55386 Rancho® RS5000™X Shock Absorber Buick – Rainier	(No Parts Pack) 07-04 R
"GMC – Pickup (3/4 Ton) 2WD (Sierra, C & R Models)"	20-11 F	"Chevrolet – Pickup (3/4 Ton) 4WD (Silverado, K & V Models)"	18-11 R	GMC – Envoy 2WD	09-02 R
"GMC – Pickup (3/4 Ton) 4WD (Sierra, K & V Models)"	20-11 F	GMC – Pickup (1 Ton) 2WD (Sierra, C & R Models)"	18-11 R	GMC – Envoy 4WD	09-02 R
RS55379 Rancho® RS5000™X Shock Absorber "Chevrolet – Pickup (1 Ton) 2WD (Silverado, C & R Models)"	(No Parts Pack) 20-11 R	"GMC – Pickup (1 Ton) 4WD (Sierra, K & V Models)"	18-11 R	GMC – Envoy XL	06-02 R
"Chevrolet – Pickup (1 Ton) 4WD (Silverado, K & V Models)"	20-11 R	"GMC – Pickup (3/4 Ton) 2WD (Sierra, C & R Models)"	18-11 R	GMC – Envoy XUV	05-04 R
"Chevrolet – Pickup (3/4 Ton) 2WD (Silverado, C & R Models)"	20-11 R	"GMC – Pickup (3/4 Ton) 4WD (Sierra, K & V Models)"	18-11 R	Isuzu – Ascender	08-03 R
"Chevrolet – Pickup (3/4 Ton) 4WD (Silverado, K & V Models)"	20-11 R	Chevrolet – Pickup - Silverado 2500HD 3/4 Ton 2WD	19-11 R	Oldsmobile – Bravada 2WD	04-02 R
"GMC – Pickup (1 Ton) 2WD (Sierra, C & R Models)"	20-11 R	Chevrolet – Pickup - Silverado 2500HD 3/4 Ton 4WD	19-11 R	Oldsmobile – Bravada 4WD	04-02 R
"GMC – Pickup (1 Ton) 4WD (Sierra, K & V Models)"	20-11 R	GMC – Pickup - Sierra 2500HD 3/4 Ton 2WD	18-11 R	RS55387 Rancho® RS5000™X Shock Absorber Chevrolet – SSR	(No Parts Pack) 06-03 R
"GMC – Pickup (3/4 Ton) 2WD (Sierra, C & R Models)"	20-11 R	GMC – Pickup - Sierra 2500HD 3/4 Ton 4WD	18-11 R	Chevrolet – Trailblazer	09-02 R
"GMC – Pickup (3/4 Ton) 4WD (Sierra, K & V Models)"	20-11 R	RS55382 Rancho® RS5000™X Shock Absorber "Chevrolet – Pickup (1 Ton) 2WD (Silverado, C & R Models)"	(P1299) 18-11 F	GMC – Envoy 2WD	09-02 R
Chevrolet – Pickup - Silverado 2500HD 3/4 Ton 2WD	20-11 R	"Chevrolet – Pickup (1 Ton) 4WD (Silverado, K & V Models)"	18-11 F	GMC – Envoy 4WD	09-02 R
Chevrolet – Pickup - Silverado 2500HD 3/4 Ton 4WD	2020 R	"Chevrolet – Pickup (3/4 Ton) 2WD (Silverado, C & R Models)"	18-11 F	GMC – Envoy XL	06-02 R
Chevrolet – Pickup - Silverado 3500HD 1 Ton 2WD	20-11 R	"Chevrolet – Pickup (3/4 Ton) 4WD (Silverado, K & V Models)"	18-11 F	GMC – Envoy XUV	05-04 R
Chevrolet – Pickup - Silverado 3500HD 1 Ton 4WD	20-11 R	RS55389 Rancho® RS5000™X Shock Absorber Dodge – Durango 2WD	(No Parts Pack) 09-04 R	GMC – Envoy 4WD	09-02 R
				Dodge – Durango 4WD	09-04 R



Numerical Listing

Vehicle	Year Pos.	Vehicle	Year Pos.	Vehicle	Year Pos.
RS55391 (No Parts Pack) Rancho® RS5000™ X Shock Absorber Nissan – Pathfinder 4WD 04-98 R		RS55753 (Cont.) Rancho® RS5000™ X Strut Mercury – Mountaineer 05-04 F		RS55775 (P762) Rancho® RS5000™ X Strut Toyota – Pickup Tacoma 2WD 15-05 FR	
RS55392 (P1135) Rancho® RS5000™ X Shock Absorber Nissan – Xterra 2WD 04-00 F Nissan – Xterra 4WD 04-00 F		RS55754 Rancho® RS5000™ X Strut Ford – Explorer 2WD 10-06 R Ford – Explorer 4WD 10-06 R Ford – Explorer Sport Trac 2WD 10-07 R Ford – Explorer Sport Trac 4WD 10-07 R Mercury – Mountaineer 05-04 R		RS55776 (P762) Rancho® RS5000™ X Strut Toyota – Pickup Tacoma 2WD 15-05 FL	
RS55393 (No Parts Pack) Rancho® RS5000™ X Shock Absorber Nissan – Xterra 2WD 04-00 R Nissan – Xterra 4WD 04-00 R		RS55757 (No Parts Pack) Rancho® RS5000™ X Strut Dodge – Pickup Dakota 2WD 09-05 F Dodge – Pickup Dakota 4WD 09-05 F Mitsubishi – Raider Pickup 09-06 F		RS55784 (P1763,P1415) Rancho® RS5000™ X Strut "Chevrolet – Pickup (1/2 Ton) 2WD 13-07 F (Silverado, C & R Models)" "Chevrolet – Pickup (1/2 Ton) 4WD 13-07 F (Silverado, K & V Models)" "GMC – Pickup (1/2 Ton) 2WD 13-07 F (Sierra, C & R Models)" "GMC – Pickup (1/2 Ton) 4WD 13-07 F (Sierra, K & V Models)" Chevrolet – Avalanche 2WD 13-07 F Chevrolet – Avalanche 4WD 13-07 F Chevrolet – Suburban (1/2 Ton) 2WD 14-07 F Chevrolet – Suburban (1/2 Ton) 4WD 14-07 F Chevrolet – Tahoe 2WD 14-07 F Chevrolet – Tahoe 4WD 14-07 F GMC – Yukon 2WD 14-07 F GMC – Yukon 4WD 14-07 F GMC – Yukon XL (1/2 Ton) 2WD 14-07 F GMC – Yukon XL (1/2 Ton) 4WD 14-07 F	
RS55396 (No Parts Pack) Rancho® RS5000™ X Shock Absorber Nissan – Armada 15-04 R		RS55758 (P1613) Rancho® RS5000™ X Strut Toyota – Pickup Tundra 2WD 20-07 F Toyota – Pickup Tundra 4WD 20-07 F		RS55785 (P1763,P1415) Rancho® RS5000™ X Strut Chevrolet – Avalanche 2WD 13-07 F Chevrolet – Avalanche 4WD 13-07 F Chevrolet – Suburban - 1500 14-07 F 1/2 Ton 2WD Chevrolet – Suburban - 1500 14-07 F 1/2 Ton 4WD Chevrolet – Tahoe 2WD 13-07 F Chevrolet – Tahoe 4WD 14-07 F GMC – Yukon 2WD 14-07 F GMC – Yukon 4WD 14-07 F GMC – Yukon XL 2WD 14-07 F GMC – Yukon XL 4WD 14-07 F	
RS55397 (P1167) Rancho® RS5000™ X Shock Absorber Toyota – 4Runner 19-03 R Toyota – FJ Cruiser 14-07 R		RS55762 (P1612) Rancho® RS5000™ X Strut Toyota – 4Runner 00-96 F Toyota – Pickup Tacoma 2WD 04-98 F Toyota – Pickup Tacoma 4WD 04-95 F		RS55786 (P1763,P1415) Rancho® RS5000™ X Strut "Chevrolet – Pickup (1/2 Ton) 2WD 13-07 F (Silverado, C & R Models)" "Chevrolet – Pickup (1/2 Ton) 4WD 13-07 F (Silverado, K & V Models)" "GMC – Pickup (1/2 Ton) 2WD 13-07 F (Sierra, C & R Models)" "GMC – Pickup (1/2 Ton) 4WD 13-07 F (Sierra, K & V Models)" Chevrolet – Avalanche 2WD 13-07 F Chevrolet – Avalanche 4WD 13-07 F Chevrolet – Pickup - Silverado 1500 13-07 F 1/2 Ton 2WD Chevrolet – Pickup - Silverado 1500 13-07 F 1/2 Ton 4WD Chevrolet – Suburban - 1500 14-07 F 1/2 Ton 2WD Chevrolet – Suburban - 1500 14-07 F 1/2 Ton 4WD Chevrolet – Suburban (1/2 Ton) 2WD 14-07 F Chevrolet – Suburban (1/2 Ton) 4WD 14-07 F Chevrolet – Tahoe 2WD 14-07 F Chevrolet – Tahoe 4WD 14-07 F	
RS55399 (P762) Rancho® RS5000™ X Shock Absorber Jeep – Grand Cherokee 18-11 R		RS55763 (P1612) Rancho® RS5000™ X Strut Toyota – 4Runner 02-96 F Toyota – Pickup Tacoma 4WD 04-95 F			
RS55605 (P1134) Rancho® RS5000™ X Shock Absorber Chevrolet – Pickup LUV (Light Duty) 2WD 83-72 F Chevrolet – Pickup LUV (Light Duty) 4WD 83-79 F Isuzu – Pickup Series 2WD 88-81 F Isuzu – Pickup Series 4WD 88-81 F Isuzu – Trooper & Trooper II 4WD 88-84 F Nissan – Datsun 97-82 F Nissan – Frontier 2WD 04-98 F Nissan – Pickup Series 2WD 97-69 F Nissan – Pickup Series 4WD 97-80 F		RS55764 Rancho® RS5000™ X Strut Dodge – Nitro 11-07 F Jeep – Liberty 12-02 F			
RS55609 (P1134) Rancho® RS5000™ X Shock Absorber Dodge – Durango 2WD 03-99 F Dodge – Pickup Dakota 2WD 04-97 F Mitsubishi – Triton / L200 05-96 F Toyota – Hi-Lux Pickup 05-88 F Toyota – Pickup (Compact) Series 2WD 95-84 F Toyota – Pickup T100 Series (Full Size) 2WD 98-93 F Toyota – Pickup Tacoma 2WD 04-95 F Volkswagen Commercial – Taro 08-89 F		RS55767 (P1764) Rancho® RS5000™ X Strut Ford – Pickup (1/2 Ton) 4WD (F Series) 08-04 F Lincoln – Mark LT (1/2 Ton) 4WD (Pickup) 08-06 F			
RS55610 (P1134) Rancho® RS5000™ X Shock Absorber Chevrolet – Colorado 2WD 12-04 F Chevrolet – Colorado 4WD 12-04 F Chevrolet – Pickup Colorado 2WD 12-04 F Chevrolet – Pickup Colorado 4WD 12-04 F GMC – Canyon 2WD 12-04 F GMC – Canyon 4WD 12-04 F GMC – Pickup Canyon 2WD 12-04 F GMC – Pickup Canyon 4WD 12-04 F		RS55769 (P1771) Rancho® RS5000™ X Strut Ford – Pickup (1/2 Ton) 4WD (F Series) 08-04 F Lincoln – Mark LT (1/2 Ton) 4WD (Pickup) 08-06 F			
RS55753 Rancho® RS5000™ X Strut Ford – Explorer 2WD 10-06 F Ford – Explorer 4WD 10-06 F Ford – Explorer Sport Trac 2WD 10-07 F Ford – Explorer Sport Trac 4WD 10-07 F		RS55770 (P1612) Rancho® RS5000™ X Strut Chevrolet – Pickup Colorado 2WD 12-04 F GMC – Pickup Canyon 2WD 12-04 F			
		RS55773 Rancho® RS5000™ X Strut Infiniti – QX56 08-04 F Nissan – Armada 13-04 F Nissan – Pickup Titan 2WD 15-04 F Nissan – Pickup Titan 4WD 15-04 F Nissan – Titan 2WD 14-04 F Nissan – Titan 4WD 14-04 F			
		RS55774 (P1764) Rancho® RS5000™ X Strut Ford – Pickup (1/2 Ton) 2WD (F Series) 08-04 F			

Numerical Listing



Vehicle	Year	Pos.	Vehicle	Year	Pos.	Vehicle	Year	Pos.
RS55786 (Cont.) Rancho® RS5000™ X Strut	(P1763,P1415)		RS55817 (Cont.) Rancho® RS5000™ X Strut	(No Parts Pack)		RS55832 (Cont.) Rancho® RS5000™ X Strut	(P1788,P1415)	
GMC – 7	14-07	F	Chevrolet – Trailblazer	09-02	F	"GMC – Pickup (1/2 Ton) 4WD (Sierra, K & V Models)"	18-14	F
GMC – Pickup - Sierra 1500 1/2 Ton 2WD	13-07	F	GMC – Envoy 2WD	09-02	F	Chevrolet – Pickup - Silverado 1500 1/2 Ton 2WD	18-14	F
GMC – Pickup - Sierra 1500 1/2 Ton 4WD	13-99	F	GMC – Envoy 4WD	09-02	F	Chevrolet – Pickup - Silverado 1500 1/2 Ton 4WD	18-14	F
GMC – Yukon 2WD	14-07	F	GMC – Envoy XL	06-02	F	GMC – Pickup - Sierra 1500 1/2 Ton 2WD	18-14	F
GMC – Yukon 4WD	14-07	F	GMC – Envoy XUV	05-04	F	GMC – Pickup - Sierra 1500 1/2 Ton 4WD	18-14	F
GMC – Yukon XL (1/2 Ton) 2WD	14-07	F	Isuzu – Ascender	08-03	F			
GMC – Yukon XL (1/2 Ton) 4WD	14-07	F	Oldsmobile – Bravada 4WD	04-02	F			
GMC – Yukon XL 1500 4WD	14-07	F	RS55826 (No Parts Pack) Rancho® RS5000™ X Strut			RS55833 (P1770) Rancho® RS5000™ X Strut		
RS55788 (P1768) Rancho® RS5000™ X Strut			Jeep – Commander	10-06	F	"Ford – Pickup - F100, F150 Series 1/2 Ton 4WD"	13-10	F
Dodge – Pickup (1/2 Ton) 4WD (Ram 1500 & W Models)	08-06	F	Jeep – Grand Cherokee	10-05	F	Ford – Pickup (1/2 Ton) 4WD (F Series)	13-10	F
RS55789 (P1768) Rancho® RS5000™ X Strut			RS55827 (P1614) Rancho® RS5000™ X Strut			RS55834 (P1726) Rancho® RS5000™ X Strut		
Dodge – Pickup (1/2 Ton) 4WD (Ram 1500 & W Models)	08-06	F	Nissan – Pickup Titan 2WD	19-17	F	Ford – Pickup (1/2 Ton) 2WD (F Series)	2014	F
Dodge/Ram – Pickup - Ram 1500 1/2 Ton 4WD	08-06	F	Nissan – Pickup Titan 4WD	15-04	F	RS55836 (P1726) Rancho® RS5000™ X Strut		
RS55803 (P1770) Rancho® RS5000™ X Strut			Nissan – Pickup Titan 4WD	19-17	F	Ford – Pickup (1/2 Ton) 4WD (F Series)	20-14	F
Ford – Pickup (1/2 Ton) 2WD (F Series)	13-09	F		15-04	F	RS55838 (P1726,P1764) Rancho® RS5000™ X Strut		
RS55804 (P1770) Rancho® RS5000™ X Strut			RS55829 (P1632, P1650) Rancho® RS5000™ X Strut			"Ford – Pickup - F100, F150 Series 1/2 Ton 4WD"	19-14	F
Ford – Pickup (1/2 Ton) 4WD (F Series)	13-09	F	Dodge – Pickup Dakota 2WD	11-10	F	Ford – Pickup (1/2 Ton) 2WD (F Series)	18-15	F
RS55806 (P1770) Rancho® RS5000™ X Strut			Dodge – Pickup Dakota 4WD	11-10	F	Ford – Pickup (1/2 Ton) 4WD (F Series)	19-14	F
"Ford – Pickup - F100, F150 Series 1/2 Ton 4WD"	13-09	F	RS55830 (P1788,P1415) Rancho® RS5000™ X Strut			RS55839 (P1726, P1764) Rancho® RS5000™ X Strut		
Ford – Pickup (1/2 Ton) 4WD (F Series)	13-09	F	"Chevrolet – Pickup (1/2 Ton) 2WD (Silverado, C & R Models)"	18-14	F	"Ford – Pickup - F100, F150 Series 1/2 Ton 4WD"	19-17	F
RS55808 (P1768) Rancho® RS5000™ X Strut			"Chevrolet – Pickup (1/2 Ton) 4WD (Silverado, K & V Models)"	18-14	F	Ford – Pickup (1/2 Ton) 2WD (F Series)	18-15	F
Dodge – Pickup (1/2 Ton) 4WD (Ram 1500 & W Models)	19-09	F	"GMC – Pickup (1/2 Ton) 2WD (Sierra, C & R Models)"	18-14	F	Ford – Pickup (1/2 Ton) 4WD (F Series)	19-15	F
RS55810 (P1768) Rancho® RS5000™ X Strut			"GMC – Pickup (1/2 Ton) 4WD (Sierra, K & V Models)"	18-14	F	RS55840 (P1431) Rancho® RS5000™ X Strut		
Dodge – Pickup (1/2 Ton) 4WD (Ram 1500 & W Models)	18-09	F	Chevrolet – Suburban (1/2 Ton) 2WD	18-15	F	Chevrolet – Pickup Colorado 2WD	20-15	F
Dodge/Ram – Pickup - Ram 1500 1/2 Ton 4WD	19-09	F	Chevrolet – Suburban (1/2 Ton) 4WD	18-15	F	Chevrolet – Pickup Colorado 4WD	20-15	F
RS55813 (P762) Rancho® RS5000™ X Strut			Chevrolet – Tahoe 2WD	18-15	F	GMC – Pickup Canyon 2WD	20-15	F
Nissan – Pathfinder 4WD	01-98	FR	Chevrolet – Tahoe 4WD	18-15	F	GMC – Pickup Canyon 4WD	20-15	F
RS55814 (P762) Rancho® RS5000™ X Strut			GMC – Yukon 2WD	18-15	F	RS55842 (P839) Rancho® RS5000™ X Strut		
Nissan – Pathfinder 4WD	01-98	FL	GMC – Yukon 4WD	18-15	F	Dodge – Durango 2WD	15-11	F
RS55815 (P762) Rancho® RS5000™ X Strut			GMC – Yukon XL (1/2 Ton) 2WD	18-15	F	Dodge – Durango 4WD	15-11	F
Nissan – Pathfinder 4WD	04-02	FR	GMC – Yukon XL (1/2 Ton) 4WD	18-15	F	Jeep – Grand Cherokee	15-11	F
RS55816 (P762) Rancho® RS5000™ X Strut			RS55831 (P1788,P1415) Rancho® RS5000™ X Strut			RS60012 Rancho® Add-A-Leaf Adjustable Leaf Kit		
Nissan – Pathfinder 4WD	04-02	FL	Chevrolet – Pickup - Silverado 1500 1/2 Ton 4WD	19-15	F	"Chevrolet – Pickup (1/2 Ton) 2WD (Silverado, C & R Models)"	87-73	R
RS55817 (No Parts Pack) Rancho® RS5000™ X Strut			Chevrolet – Suburban - 1500 1/2 Ton 2WD	18-15	F	"Chevrolet – Pickup (1/2 Ton) 4WD (Silverado, K & V Models)"	87-63	R
Buick – Rainier	07-04	F	Chevrolet – Suburban - 1500 1/2 Ton 4WD	19-15	F	"Chevrolet – Pickup (3/4 Ton) 2WD (Silverado, C & R Models)"	89-63	R
Chevrolet – SSR	06-03	F	Chevrolet – Tahoe 2WD	19-15	F	"Chevrolet – Pickup (3/4 Ton) 4WD (Silverado, K & V Models)"	87-63	R
			Chevrolet – Tahoe 4WD	19-15	F			
			GMC – Yukon 2WD	19-15	F			
			GMC – Yukon 4WD	19-15	F			
			GMC – Yukon XL 2WD	19-15	F			
			GMC – Yukon XL 4WD	19-15	F			
			RS55832 (P1788,P1415) Rancho® RS5000™ X Strut					
			"Chevrolet – Pickup (1/2 Ton) 2WD (Silverado, C & R Models)"	18-14	F			
			"Chevrolet – Pickup (1/2 Ton) 4WD (Silverado, K & V Models)"	18-14	F			
			"GMC – Pickup (1/2 Ton) 2WD (Sierra, C & R Models)"	18-14	F			



Numerical Listing

Vehicle	Year	Pos.	Vehicle	Year	Pos.	Vehicle	Year	Pos.
RS60012 (Cont.)			RS60612 (Cont.)			RS60612 (Cont.)		
Rancho® Add-A-Leaf Adjustable Leaf Kit			Rancho® Add-A-Leaf Adjustable Leaf Kit			Rancho® Add-A-Leaf Adjustable Leaf Kit		
"GMC – Pickup (1/2 Ton) 2WD (Sierra, C & R Models)"	87-73	R	"GMC – Pickup (1/2 Ton) 2WD (Sierra, C & R Models)"	87-73	R	Jeep – Pickup Pioneer (J Series) 4WD	86-74	R
"GMC – Pickup (1/2 Ton) 4WD (Sierra, K & V Models)"	87-63	R	"GMC – Pickup (1/2 Ton) 4WD (Sierra, K & V Models)"	87-73	R	Jeep – Scrambler 4WD	86-76	R
"GMC – Pickup (3/4 Ton) 2WD (Sierra, C & R Models)"	89-63	R	"GMC – Pickup (3/4 Ton) 2WD (Sierra, C & R Models)"	89-73	R	Jeep – Wagoneer 4WD	90-63	R
"GMC – Pickup (3/4 Ton) 4WD (Sierra, K & V Models)"	87-63	R	"GMC – Pickup (3/4 Ton) 4WD (Sierra, K & V Models)"	87-73	R	Land Rover – Defender 90	81-59	B
Chevrolet – Blazer 2WD Full Size (C Models)	83-69	R	Chevrolet – Blazer 2WD Full Size (C Models)	83-69	R	Land Rover – Range Rover	81-59	B
Chevrolet – Blazer 4WD Full Size (K & V Models)	91-69	R	Chevrolet – Blazer 4WD Full Size (K & V Models)	91-69	R	Mazda – Pickup B Series 2WD	84-72	R
Chevrolet – Suburban 2WD	91-63	R	Chevrolet – Pickup LUV (Light Duty) 2WD	82-72	R	Mitsubishi – Pickup Series 2WD	84-82	R
Chevrolet – Suburban 4WD	91-63	R	Chevrolet – Pickup LUV (Light Duty) 4WD	82-72	R	Mitsubishi – Pickup Series 4WD	84-82	R
Dodge – Pickup (1 Ton) 2WD (Ram 3500 & D Models)	93-61	R	Chevrolet – Suburban 2WD	91-73	R	Nissan – Pickup Series 2WD	82-68	R
Dodge – Pickup (1 Ton) 4WD (Ram 3500 & W Models)	93-61	R	Chevrolet – Suburban 4WD	91-73	R	Nissan – Pickup Series 4WD	86-68	R
Dodge – Pickup (1/2 Ton) 2WD (Ram 1500 & D Models)	93-61	R	Chevrolet – Van (1/2 Ton) Express & G Models - Inc. Sportvan	90-71	R	Plymouth – Arrow (Light Duty) Pickup 2WD	82-79	R
Dodge – Pickup (1/2 Ton) 4WD (Ram 1500 & W Models)	93-61	R	Dodge – Pickup (1 Ton) 2WD (Ram 3500 & D Models)	93-61	R	Plymouth – PB Models (1/2 Ton) Van	83-71	R
Dodge – Pickup (3/4 Ton) 2WD (Ram 2500 & D Models)	93-61	R	Dodge – Pickup (1 Ton) 4WD (Ram 3500 & W Models)	93-61	R	Plymouth – Trailduster 2WD	78-61	R
Dodge – Pickup (3/4 Ton) 4WD (Ram 2500 & W Models)	93-61	R	Dodge – Pickup (1/2 Ton) 2WD (Ram 1500 & D Models)	93-61	R	Plymouth – Trailduster 4WD	78-61	R
Dodge – Ramcharger 2WD	95-61	R	Dodge – Pickup (1/2 Ton) 4WD (Ram 1500 & W Models)	93-61	R	Toyota – Landcruiser	84-55	B
Dodge – Ramcharger 4WD	95-61	R	Dodge – Pickup (3/4 Ton) 2WD (Ram 2500 & D Models)	93-61	R	Toyota – Pickup (Compact) Series 2WD	83-63	R
Ford – Pickup (1/2 Ton) 2WD (F Series)	79-62	R	Dodge – Pickup (3/4 Ton) 4WD (Ram 2500 & W Models)	93-61	R	RS60613		
GMC – Jimmy 2WD Full Size (C Models)	83-69	R	Dodge – Pickup (3/4 Ton) 4WD (Ram 2500 & W Models)	93-61	R	Rancho® Add-A-Leaf Adjustable Leaf Kit		
GMC – Jimmy 4WD Full Size (K & V Models)	91-69	R	Dodge – Pickup Ram 50 (D-50 Light Duty) 2WD	85-79	R	Jeep – Wrangler (YJ Series) 95-87 F		
GMC – Suburban 2WD (Light Trucks)	91-63	R	Dodge – Pickup Ram 50 (D-50 Light Duty) 4WD	1984	R	RS60645		
GMC – Suburban 4WD	91-63	R	Dodge – Ramcharger 2WD	95-61	R	Rancho® Add-A-Leaf Adjustable Leaf Kit		
International – Pickup (Full Size) 2WD	75-60	R	Dodge – Ramcharger 4WD	95-61	R	"Chevrolet – Pickup (1/2 Ton) 4WD (Silverado, K & V Models)" 07-99 R		
International – Pickup (Full Size) 4WD	75-60	R	Dodge – Van (1/2 Ton) Ram & B Models - Inc. Wagon	90-71	R	"GMC – Pickup (1/2 Ton) 4WD (Sierra, K & V Models)" 07-99 R		
International – Travelall 2WD	75-60	R	Ford – Bronco (Full Size Models) 4WD	77-66	R	RS60913		
International – Travelall 4WD	75-60	R	Ford – Pickup (1 Ton) 4WD (F Series) 2WD	84-72	R	Rancho® Add-A-Leaf Adjustable Leaf Kit		
Jeep – Pickup Gladiator (J Series) 4WD	73-65	R	Ford – Pickup Ranger (Light Duty) 4WD	92-83	R	Jeep – Comanche 2WD 91-86		
Jeep – Pickup Pioneer (J Series) 4WD	86-74	R	Ford – Pickup Ranger (Light Duty) 4WD	92-83	R	Jeep – Comanche 4WD 91-86		
Jeep – Wagoneer 4WD	90-63	R	Ford – Van (1/2 Ton) E Series - Inc. Club Wagon	91-65	R	RS62100		
Plymouth – Trailduster 2WD	78-61	R	GMC – Jimmy 2WD Full Size (C Models)	83-69	R	Rancho® Steering Knuckle Kit		
Plymouth – Trailduster 4WD	78-61	R	GMC – Jimmy 4WD Full Size (K & V Models)	91-69	R	Jeep – Wrangler 18-07		
RS60501			RS60612			Jeep – Wrangler 16-07		
Rancho® Add-A-Leaf Adjustable Leaf Kit			Rancho® Add-A-Leaf Adjustable Leaf Kit			RS62101		
Ford – Pickup (1/2 Ton) 4WD (F Series)	14-09	R	"Chevrolet – Pickup (1/2 Ton) 2WD (Silverado, C & R Models)"	87-73	R	Rancho® Track Bar Bracket Kit		
RS60612			"Chevrolet – Pickup (1/2 Ton) 4WD (Silverado, K & V Models)"			Jeep – Wrangler 18-07		
Rancho® Add-A-Leaf Adjustable Leaf Kit			"Chevrolet – Pickup (3/4 Ton) 2WD (Silverado, C & R Models)"			RS62102		
"Chevrolet – Pickup (3/4 Ton) 4WD (Silverado, K & V Models)"			"Chevrolet – Pickup (3/4 Ton) 2WD (Silverado, C & R Models)"			Rancho® Steering Drag Link		
"Chevrolet – Pickup (3/4 Ton) 4WD (Silverado, K & V Models)"			"Chevrolet – Pickup (3/4 Ton) 4WD (Silverado, K & V Models)"			Jeep – Wrangler 18-07		
"Chevrolet – Pickup (3/4 Ton) 4WD (Silverado, K & V Models)"			"Chevrolet – Pickup (3/4 Ton) 4WD (Silverado, K & V Models)"			RS62103		
"Chevrolet – Pickup (3/4 Ton) 4WD (Silverado, K & V Models)"			"Chevrolet – Pickup (3/4 Ton) 4WD (Silverado, K & V Models)"			Rancho® Suspension Control Arm Bracket		
"Chevrolet – Pickup (3/4 Ton) 4WD (Silverado, K & V Models)"			"Chevrolet – Pickup (3/4 Ton) 4WD (Silverado, K & V Models)"			Jeep – Wrangler 18-07		
"Chevrolet – Pickup (3/4 Ton) 4WD (Silverado, K & V Models)"			"Chevrolet – Pickup (3/4 Ton) 4WD (Silverado, K & V Models)"			Jeep – Wrangler 16-07		
"Chevrolet – Pickup (3/4 Ton) 4WD (Silverado, K & V Models)"			"Chevrolet – Pickup (3/4 Ton) 4WD (Silverado, K & V Models)"			RS62105		
"Chevrolet – Pickup (3/4 Ton) 4WD (Silverado, K & V Models)"			"Chevrolet – Pickup (3/4 Ton) 4WD (Silverado, K & V Models)"			Rancho® Adjustable Suspension Track Bar		
"Chevrolet – Pickup (3/4 Ton) 4WD (Silverado, K & V Models)"			"Chevrolet – Pickup (3/4 Ton) 4WD (Silverado, K & V Models)"			Jeep – Wrangler 18-07		
"Chevrolet – Pickup (3/4 Ton) 4WD (Silverado, K & V Models)"			"Chevrolet – Pickup (3/4 Ton) 4WD (Silverado, K & V Models)"			RS62106		
"Chevrolet – Pickup (3/4 Ton) 4WD (Silverado, K & V Models)"			"Chevrolet – Pickup (3/4 Ton) 4WD (Silverado, K & V Models)"			Rancho® Steering Drag Link		
"Chevrolet – Pickup (3/4 Ton) 4WD (Silverado, K & V Models)"			"Chevrolet – Pickup (3/4 Ton) 4WD (Silverado, K & V Models)"			Jeep – Wrangler 18-07		
"Chevrolet – Pickup (3/4 Ton) 4WD (Silverado, K & V Models)"			"Chevrolet – Pickup (3/4 Ton) 4WD (Silverado, K & V Models)"			RS62108		
"Chevrolet – Pickup (3/4 Ton) 4WD (Silverado, K & V Models)"			"Chevrolet – Pickup (3/4 Ton) 4WD (Silverado, K & V Models)"			Rancho® Bushing Kit		
"Chevrolet – Pickup (3/4 Ton) 4WD (Silverado, K & V Models)"			"Chevrolet – Pickup (3/4 Ton) 4WD (Silverado, K & V Models)"			Jeep – Wrangler 18-97		
"Chevrolet – Pickup (3/4 Ton) 4WD (Silverado, K & V Models)"			"Chevrolet – Pickup (3/4 Ton) 4WD (Silverado, K & V Models)"			RS62112B		
"Chevrolet – Pickup (3/4 Ton) 4WD (Silverado, K & V Models)"			"Chevrolet – Pickup (3/4 Ton) 4WD (Silverado, K & V Models)"			Rancho® Suspension Stabilizer Bar Link Kit		
"Chevrolet – Pickup (3/4 Ton) 4WD (Silverado, K & V Models)"			"Chevrolet – Pickup (3/4 Ton) 4WD (Silverado, K & V Models)"			Jeep – Wrangler 06-97		

Numerical Listing



Vehicle	Year Pos.	Vehicle	Year Pos.	Vehicle	Year Pos.
RS62113B Rancho® Suspension Stabilizer Bar Link Kit Jeep – Wrangler	18-07	RS62135 Rancho® rockGEAR™ Skid Plate Kit Jeep – Wrangler	18-07	RS64501 Rancho® Suspension Control Arm Kit Ford – Pickup - F-150 4WD Optional Upgrade Components	20-14
RS62115 Rancho® Adjustable Suspension Track Bar Jeep – Wrangler	18-07	RS62136 Rancho® Parking Brake Cable Bracket Jeep – Wrangler	20-18	RS64550 Rancho® Steering Damper Bracket Ford – Pickup (1 Ton) 4WD (F Series) Ford – Pickup (3/4 Ton) 4WD (F Series)	04-99 F 04-99 F
RS62116 Rancho® rockGEAR™ Skid Plate Kit Jeep – Gladiator Jeep – Wrangler	2020 20-18	RS62137 Rancho® Skid Plate Kit Jeep – Gladiator	2020	RS64551 Rancho® Steering Damper Bracket Ford – Pickup - F250 Series Super Duty 3/4 Ton 4WD Ford – Pickup - F350 Series Super Duty 1 Ton 4WD Ford – Pickup (1 Ton) 4WD (F Series) Ford – Pickup (3/4 Ton) 4WD (F Series)	18-08 F 17-08 F 20-05 F 20-05 F
RS62117 Rancho® rockGEAR™ Skid Plate Kit Jeep – Wrangler	20-18	RS62138 Rancho® rockGEAR™ Skid Plate Jeep – Gladiator	2020	RS64901 Rancho® Suspension Control Arm Kit Toyota – Tacoma 2WD Toyota – Tacoma 4WD	19-05 18-05
RS62118B Rancho® Suspension Control Arm Bracket Jeep – Gladiator Jeep – Wrangler	2020 20-18	RS64100 Rancho® Steering Damper Bracket Jeep – Wrangler (JK Series)	18-07 F	RS64902 Rancho® Suspension Control Arm Kit Toyota – Tundra 4WD	19-07
RS62119 Rancho® rockGEAR™ Differential Cover Jeep – Gladiator Jeep – Wrangler	2020 20-18	RS64101 Rancho® Steering Damper Bracket Jeep – Wrangler (JK Series)	18-07 F	RS64903 Rancho® Suspension Control Arm Kit Toyota – 4Runner 4WD Toyota – FJ Cruiser 4WD	19-03 14-07
RS62120 Rancho® rockGEAR™ Differential Cover Jeep – Gladiator Jeep – Wrangler	2020 20-18	RS64102 Rancho® Steering Damper Bracket Jeep – Pickup Gladiator (JT Series) Jeep – Wrangler (JL Series)	2020 F 20-18 F	RS66002-1 Rancho® Suspension System Jeep – Cherokee	01-84
RS62121B Rancho® rockGEAR™ Door Jeep – Gladiator	2020	RS64302 Rancho® Suspension Control Arm Kit Chevrolet – Pickup - Silverado 1500 1/2 Ton 2WD Optional Upgrade Components Chevrolet – Pickup - Silverado 1500 1/2 Ton 4WD Optional Upgrade Components GMC – Pickup - Sierra 1500 1/2 Ton 2WD Optional Upgrade Components GMC – Pickup - Sierra 1500 1/2 Ton 4WD Optional Upgrade Components	20-19 20-19 20-19 20-19	RS66002-2 Rancho® Suspension System Jeep – Cherokee	01-84
RS62122B Rancho® rockGEAR™ Door Jeep – Gladiator	2020	RS64450 Rancho® Steering Damper Bracket Dodge – Pickup (1/2 Ton) 4WD (Ram 1500 & W Models) Dodge – Pickup (3/4 Ton) 4WD (Ram 2500 & W Models) Dodge/Ram – Pickup - Ram 1500 1/2 Ton 4WD Dodge/Ram – Pickup - Ram 2500 3/4 Ton 4WD	08-06 F 13-03 F 08-03 F 13-03 F	RS66002-3 Rancho® Suspension System Jeep – Cherokee	01-84
RS62123 Rancho® rockGEAR™ Coil Spring Insulator Jeep – Gladiator Jeep – Wrangler	2020 20-18	RS64451B Rancho® Adjustable Suspension Control Arm Kit Dodge/Ram – Pickup - Ram 2500 3/4 Ton 4WD Dodge/Ram – Pickup - Ram 3500 1 Ton 4WD	13-07 13-07	RS66002-4 Rancho® Suspension System Jeep – Cherokee	01-84
RS62124 Rancho® rockGEAR™ Skid Plate Kit Jeep – Gladiator Jeep – Wrangler	2020 20-18	RS64452B Rancho® Adjustable Suspension Control Arm Kit Dodge/Ram – Pickup - Ram 2500 3/4 Ton 4WD Dodge/Ram – Pickup - Ram 3500 1 Ton 4WD	13-10 13-10	RS66003-1 Rancho® Suspension System Jeep – Cherokee	01-84
RS62125 Rancho® rockGEAR™ Skid Plate Kit Jeep – Wrangler	20-18	RS66003-2 Rancho® Suspension System Jeep – Cherokee	01-84	RS66003-3 Rancho® Suspension System Jeep – Cherokee	01-84
RS62126B Rancho® Suspension Stabilizer Bar Link Kit Jeep – Gladiator Jeep – Wrangler	2020 20-18	RS66003-4 Rancho® Suspension System Jeep – Cherokee	01-84	RS66102B-1 Rancho® Suspension System Jeep – Wrangler	18-07
RS62127B Rancho® Bump Stop Kit Jeep – Gladiator Jeep – Wrangler	2020 20-18	RS66102B-2 Rancho® Suspension System Jeep – Wrangler	18-07		
RS62128 Rancho® rockGEAR™ Suspension Track Bar Jeep – Gladiator Jeep – Wrangler	2020 20-18				
RS62131 Rancho® rockGEAR™ Suspension Track Bar Jeep – Wrangler	20-18				
RS62133 Rancho® rockGEAR™ Track Bar Bracket Kit Jeep – Gladiator Jeep – Wrangler	2020 20-18				



Numerical Listing

Vehicle	Year Pos.	Vehicle	Year Pos.	Vehicle	Year Pos.
RS66110B-1 Rancho® Suspension System Jeep – Wrangler	18-07	RS66124BR9-1 Rancho® Suspension System Jeep – Wrangler	20-18	RS66164B Rancho® Adjustable Suspension Control Arm Kit Jeep – Gladiator Jeep – Wrangler	2020 20-18
RS66110B-2 Rancho® Suspension System Jeep – Wrangler	18-07	RS66124BR9-2 Rancho® Suspension System Jeep – Wrangler	20-18	RS66165B Rancho® Adjustable Suspension Control Arm Kit Jeep – Gladiator Jeep – Wrangler	2020 20-18
RS66113B-3 Rancho® Suspension System Jeep – Wrangler	06-97	RS66124BR5-2 Rancho® Suspension System Jeep – Wrangler	20-18	RS66301B-2 Rancho® Suspension System Chevrolet – Pickup - Silverado 1500 1/2 Ton 2WD	18-14
RS66113B-2 Rancho® Suspension System Jeep – Wrangler	06-97	RS66124BR5 Rancho® Suspension System Jeep – Wrangler	20-18 B	RS66301B-4 Rancho® Suspension System Chevrolet – Pickup - Silverado 1500 1/2 Ton 2WD	18-14
RS66113B-1 Rancho® Suspension System Jeep – Wrangler	06-97	RS66124BR9 Rancho® Suspension System Jeep – Wrangler	20-18 B	RS66301B-1 Rancho® Suspension System Chevrolet – Pickup - Silverado 1500 1/2 Ton 2WD	18-14
RS66114B-2 Rancho® Suspension System Jeep – Wrangler	18-07	RS66125B-1 Rancho® Suspension System Jeep – Wrangler	20-18	RS66301B-3 Rancho® Suspension System Chevrolet – Pickup - Silverado 1500 1/2 Ton 2WD	18-14
RS66114B-3 Rancho® Suspension System Jeep – Wrangler	18-07	RS66125B-2 Rancho® Suspension System Jeep – Wrangler	20-18	RS66301B-5 Rancho® Suspension System Chevrolet – Pickup - Silverado 1500 1/2 Ton 2WD	18-14
RS66114B-1 Rancho® Suspension System Jeep – Wrangler	18-07	RS66125B-3 Rancho® Suspension System Jeep – Wrangler	20-18	RS66301B-3 Rancho® Suspension System Chevrolet – Pickup - Silverado 1500 1/2 Ton 2WD	18-14
RS66115B-1 Rancho® Suspension System Jeep – Wrangler	18-07	RS66125B Rancho® Suspension System Jeep – Wrangler	20-18 B	RS66301B-5 Rancho® Suspension System Chevrolet – Pickup - Silverado 1500 1/2 Ton 2WD	18-14
RS66115B-2 Rancho® Suspension System Jeep – Wrangler	18-07	RS66127BR5 Rancho® Suspension System Jeep – Gladiator	2020	RS66301B-4 Rancho® Suspension System Chevrolet – Pickup - Silverado 1500 1/2 Ton 4WD	18-14
RS66115B-3 Rancho® Suspension System Jeep – Wrangler	18-07	RS66127BR9 Rancho® Suspension System Jeep – Gladiator	2020	RS66301B-3 Rancho® Suspension System Chevrolet – Pickup - Silverado 1500 1/2 Ton 4WD	18-14
RS66118BR9 Rancho® Suspension System Jeep – Wrangler	18-07 B	RS66128B-1 Rancho® Suspension System Jeep – Gladiator	2020	RS66301B-2 Rancho® Suspension System Chevrolet – Pickup - Silverado 1500 1/2 Ton 4WD	18-14
RS66118BR5 Rancho® Suspension System Jeep – Wrangler	18-07 B	RS66128B-2 Rancho® Suspension System Jeep – Gladiator	2020	RS66301B-5 Rancho® Suspension System Chevrolet – Pickup - Silverado 1500 1/2 Ton 4WD	18-14
RS66121BR9-2 Rancho® Suspension System Jeep – Wrangler	20-18	RS66128B-3 Rancho® Suspension System Jeep – Gladiator	2020	RS66301B-1 Rancho® Suspension System Chevrolet – Pickup - Silverado 1500 1/2 Ton 4WD	18-14
RS66121BR9-1 Rancho® Suspension System Jeep – Wrangler	20-18	RS66128B-4 Rancho® Suspension System Jeep – Gladiator	2020	RS66301B-4 Rancho® Suspension System GMC – Pickup - Sierra 1500 1/2 Ton 2WD	18-14
RS66121BR5-2 Rancho® Suspension System Jeep – Wrangler	20-18	RS66128B Rancho® Suspension System Jeep – Gladiator	2020 B	RS66301B-5 Rancho® Suspension System GMC – Pickup - Sierra 1500 1/2 Ton 2WD	18-14
RS66121BR5-1 Rancho® Suspension System Jeep – Wrangler	20-18	RS66155B Rancho® Suspension Control Arm Jeep – Wrangler	18-07	RS66301B-3 Rancho® Suspension System GMC – Pickup - Sierra 1500 1/2 Ton 2WD	18-14
RS66121BR9 Rancho® Suspension System Jeep – Wrangler	20-18 B	RS66156B Rancho® Suspension Control Arm Jeep – Wrangler	18-07	RS66301B-4 Rancho® Suspension System GMC – Pickup - Sierra 1500 1/2 Ton 2WD	18-14
RS66121BR5 Rancho® Suspension System Jeep – Wrangler	20-18 B	RS66157B Rancho® Suspension Control Arm Jeep – Wrangler	20-07	RS66301B-5 Rancho® Suspension System GMC – Pickup - Sierra 1500 1/2 Ton 2WD	18-14
RS66124BR5-1 Rancho® Suspension System Jeep – Wrangler	20-18	RS66158B Rancho® Suspension Control Arm Jeep – Wrangler	20-07		

Numerical Listing



Vehicle	Year Pos.	Vehicle	Year Pos.	Vehicle	Year Pos.
RS66301B-2 Rancho® Suspension System GMC – Pickup - Sierra 1500 1/2 Ton 18-14 2WD		RS66302B-2 Rancho® Suspension System Chevrolet – Pickup - Silverado 1500 18-14 1/2 Ton 4WD		RS66302B Rancho® Suspension System GMC – Pickup - Sierra 1500 1/2 Ton 18-14 4WD	B
RS66301B-1 Rancho® Suspension System GMC – Pickup - Sierra 1500 1/2 Ton 18-14 2WD		RS66302B-4 Rancho® Suspension System Chevrolet – Pickup - Silverado 1500 18-14 1/2 Ton 4WD		RS66304R9 Rancho® Suspension System Chevrolet – Pickup - Silverado 1500 13-07 1/2 Ton 2WD Chevrolet – Pickup - Silverado 1500 13-07 1/2 Ton 4WD GMC – Pickup - Sierra 1500 1/2 Ton 13-07 2WD GMC – Pickup - Sierra 1500 1/2 Ton 13-07 4WD	
RS66301B-3 Rancho® Suspension System GMC – Pickup - Sierra 1500 1/2 Ton 18-14 4WD		RS66302B-3 Rancho® Suspension System Chevrolet – Pickup - Silverado 1500 18-14 1/2 Ton 4WD		RS66310R9 Rancho® Suspension System Chevrolet – Pickup - Silverado 1500 20-19 1/2 Ton 2WD Chevrolet – Pickup - Silverado 1500 20-19 1/2 Ton 4WD GMC – Pickup - Sierra 1500 1/2 Ton 20-19 4WD	
RS66301B-2 Rancho® Suspension System GMC – Pickup - Sierra 1500 1/2 Ton 18-14 4WD		RS66302B Rancho® Suspension System Chevrolet – Pickup - Silverado 1500 18-14 1/2 Ton 4WD	B	RS66311R9-2 Rancho® Suspension System Chevrolet – Pickup - Silverado 1500 20-19 1/2 Ton 2WD	
RS66301B-4 Rancho® Suspension System GMC – Pickup - Sierra 1500 1/2 Ton 18-14 4WD		RS66302B-3 Rancho® Suspension System GMC – Pickup - Sierra 1500 1/2 Ton 18-14 2WD		RS66311R9-3 Rancho® Suspension System Chevrolet – Pickup - Silverado 1500 20-19 1/2 Ton 2WD	
RS66301B-1 Rancho® Suspension System GMC – Pickup - Sierra 1500 1/2 Ton 18-14 4WD		RS66302B-4 Rancho® Suspension System GMC – Pickup - Sierra 1500 1/2 Ton 18-14 2WD		RS66311R9-1 Rancho® Suspension System Chevrolet – Pickup - Silverado 1500 20-19 1/2 Ton 2WD	
RS66301B-5 Rancho® Suspension System GMC – Pickup - Sierra 1500 1/2 Ton 18-14 4WD		RS66302B-5 Rancho® Suspension System GMC – Pickup - Sierra 1500 1/2 Ton 18-14 2WD		RS66311R9 Rancho® Suspension System Chevrolet – Pickup - Silverado 1500 20-19 1/2 Ton 2WD	B
RS66302B-3 Rancho® Suspension System Chevrolet – Pickup - Silverado 1500 18-14 1/2 Ton 2WD		RS66302B-2 Rancho® Suspension System GMC – Pickup - Sierra 1500 1/2 Ton 18-14 2WD		RS66311R9-3 Rancho® Suspension System Chevrolet – Pickup - Silverado 1500 20-19 1/2 Ton 4WD	
RS66302B-2 Rancho® Suspension System Chevrolet – Pickup - Silverado 1500 18-14 1/2 Ton 2WD		RS66302B-1 Rancho® Suspension System GMC – Pickup - Sierra 1500 1/2 Ton 18-14 2WD		RS66311R9-2 Rancho® Suspension System Chevrolet – Pickup - Silverado 1500 20-19 1/2 Ton 4WD	
RS66302B-5 Rancho® Suspension System Chevrolet – Pickup - Silverado 1500 18-14 1/2 Ton 2WD		RS66302B Rancho® Suspension System GMC – Pickup - Sierra 1500 1/2 Ton 18-14 2WD	B	RS66311R9-1 Rancho® Suspension System Chevrolet – Pickup - Silverado 1500 20-19 1/2 Ton 4WD	
RS66302B-1 Rancho® Suspension System Chevrolet – Pickup - Silverado 1500 18-14 1/2 Ton 2WD		RS66302B-2 Rancho® Suspension System GMC – Pickup - Sierra 1500 1/2 Ton 18-14 4WD		RS66311R9 Rancho® Suspension System Chevrolet – Pickup - Silverado 1500 20-19 1/2 Ton 4WD	B
RS66302B-4 Rancho® Suspension System Chevrolet – Pickup - Silverado 1500 18-14 1/2 Ton 2WD		RS66302B-4 Rancho® Suspension System GMC – Pickup - Sierra 1500 1/2 Ton 18-14 4WD		RS66311R9-3 Rancho® Suspension System Chevrolet – Pickup - Silverado 1500 20-19 1/2 Ton 4WD	
RS66302B Rancho® Suspension System Chevrolet – Pickup - Silverado 1500 18-14 1/2 Ton 2WD	B	RS66302B-1 Rancho® Suspension System GMC – Pickup - Sierra 1500 1/2 Ton 18-14 4WD		RS66311R9-1 Rancho® Suspension System GMC – Pickup - Sierra 1500 1/2 Ton 20-19 2WD	
RS66302B-1 Rancho® Suspension System Chevrolet – Pickup - Silverado 1500 18-14 1/2 Ton 4WD		RS66302B-5 Rancho® Suspension System GMC – Pickup - Sierra 1500 1/2 Ton 18-14 4WD		RS66311R9-2 Rancho® Suspension System GMC – Pickup - Sierra 1500 1/2 Ton 20-19 2WD	
RS66302B-5 Rancho® Suspension System Chevrolet – Pickup - Silverado 1500 18-14 1/2 Ton 4WD		RS66302B-3 Rancho® Suspension System GMC – Pickup - Sierra 1500 1/2 Ton 18-14 4WD			



Numerical Listing

Vehicle	Year	Pos.	Vehicle	Year	Pos.	Vehicle	Year	Pos.
RS66311R9-3 Rancho® Suspension System GMC – Pickup - Sierra 1500 1/2 Ton 20-19 2WD			RS66452B-2 Rancho® Suspension System Dodge/Ram – Pickup - Ram 2500 18-14 3/4 Ton 4WD			RS66505B-4 Rancho® Suspension System "Ford – Pickup - F100, F150 Series 19-15 1/2 Ton 4WD"		
RS66311R9 Rancho® Suspension System GMC – Pickup - Sierra 1500 1/2 Ton 20-19 B 2WD		B	RS66452B-3 Rancho® Suspension System Dodge/Ram – Pickup - Ram 2500 18-14 3/4 Ton 4WD			RS66505B-1 Rancho® Suspension System "Ford – Pickup - F100, F150 Series 19-15 1/2 Ton 4WD"		
RS66311R9-3 Rancho® Suspension System GMC – Pickup - Sierra 1500 1/2 Ton 20-19 4WD			RS66452B-4 Rancho® Suspension System Dodge/Ram – Pickup - Ram 2500 18-14 3/4 Ton 4WD			RS66505B Rancho® Suspension System "Ford – Pickup - F100, F150 Series 19-15 B 1/2 Ton 4WD"		B
RS66311R9-2 Rancho® Suspension System GMC – Pickup - Sierra 1500 1/2 Ton 20-19 4WD			RS66452B-5 Rancho® Suspension System Dodge/Ram – Pickup - Ram 2500 18-14 3/4 Ton 4WD			RS66506B-3 Rancho® Suspension System "Ford – Pickup - F100, F150 Series 19-17 1/2 Ton 4WD"		
RS66311R9-1 Rancho® Suspension System GMC – Pickup - Sierra 1500 1/2 Ton 20-19 4WD			RS66455B-1 Rancho® Suspension System Dodge/Ram – Pickup - Ram 2500 13-09 3/4 Ton 4WD			RS66506B-4 Rancho® Suspension System "Ford – Pickup - F100, F150 Series 19-17 1/2 Ton 4WD"		
RS66311R9 Rancho® Suspension System GMC – Pickup - Sierra 1500 1/2 Ton 20-19 B 4WD		B	RS66455B-2 Rancho® Suspension System Dodge/Ram – Pickup - Ram 2500 13-09 3/4 Ton 4WD			RS66506B-2 Rancho® Suspension System "Ford – Pickup - F100, F150 Series 19-17 1/2 Ton 4WD"		
RS66352R5 Rancho® Suspension System Chevrolet – Pickup - Silverado 2020 2500HD 3/4 Ton 2WD		2020	RS66455B-3 Rancho® Suspension System Dodge/Ram – Pickup - Ram 2500 13-09 3/4 Ton 4WD			RS66506B-1 Rancho® Suspension System "Ford – Pickup - F100, F150 Series 19-17 1/2 Ton 4WD"		
Chevrolet – Pickup - Silverado 2020 2500HD 3/4 Ton 4WD		2020	RS66501B-1 Rancho® Suspension System "Ford – Pickup - F100, F150 Series 16-15 1/2 Ton 4WD"			RS66506B Rancho® Suspension System "Ford – Pickup - F100, F150 Series 19-17 B 1/2 Ton 4WD"		B
Chevrolet – Pickup - Silverado 2020 3500HD 1 Ton 2WD		2020	RS66501B-2 Rancho® Suspension System "Ford – Pickup - F100, F150 Series 16-15 1/2 Ton 4WD"			RS66507R9-1 Rancho® Suspension System "Ford – Pickup - F100, F150 Series 20-14 1/2 Ton 4WD"		
Chevrolet – Pickup - Silverado 2020 3500HD 1 Ton 4WD		2020	RS66501B-3 Rancho® Suspension System "Ford – Pickup - F100, F150 Series 16-15 1/2 Ton 4WD"			RS66507R9-2 Rancho® Suspension System "Ford – Pickup - F100, F150 Series 20-14 1/2 Ton 4WD"		
GMC – Pickup - Sierra 2500HD 2020 3/4 Ton 2WD		2020	RS66501B-4 Rancho® Suspension System "Ford – Pickup - F100, F150 Series 16-15 1/2 Ton 4WD"			RS66507R9-3 Rancho® Suspension System "Ford – Pickup - F100, F150 Series 20-14 1/2 Ton 4WD"		
GMC – Pickup - Sierra 2500HD 2020 3/4 Ton 4WD		2020	RS66504R9 Rancho® Suspension System "Ford – Pickup - F100, F150 Series 20-14 1/2 Ton 4WD"			RS66507R9 Rancho® Suspension System "Ford – Pickup - F100, F150 Series 20-14 B 1/2 Ton 4WD"		B
GMC – Pickup - Sierra 3500HD 1 Ton 2020 2WD		2020	RS66504R7 Rancho® Suspension System "Ford – Pickup - F100, F150 Series 18-14 1/2 Ton 4WD"			RS66519B-1 Rancho® Suspension System "Ford – Pickup - F100, F150 Series 14-10 1/2 Ton 4WD"		
GMC – Pickup - Sierra 3500HD 1 Ton 2020 4WD		2020	RS66505B-2 Rancho® Suspension System "Ford – Pickup - F100, F150 Series 19-15 1/2 Ton 4WD"			RS66519B-5 Rancho® Suspension System "Ford – Pickup - F100, F150 Series 14-10 1/2 Ton 4WD"		
RS66402B-4 Rancho® Suspension System Dodge/Ram – Pickup - Ram 1500 19-13 1/2 Ton 4WD			RS66505B-3 Rancho® Suspension System "Ford – Pickup - F100, F150 Series 19-15 1/2 Ton 4WD"			RS66519B-4 Rancho® Suspension System "Ford – Pickup - F100, F150 Series 14-10 1/2 Ton 4WD"		
RS66402B-3 Rancho® Suspension System Dodge/Ram – Pickup - Ram 1500 19-13 1/2 Ton 4WD								
RS66402B-2 Rancho® Suspension System Dodge/Ram – Pickup - Ram 1500 19-13 1/2 Ton 4WD								
RS66402B-1 Rancho® Suspension System Dodge/Ram – Pickup - Ram 1500 19-13 1/2 Ton 4WD								
RS66452B-1 Rancho® Suspension System Dodge/Ram – Pickup - Ram 2500 18-14 3/4 Ton 4WD								

Numerical Listing



Vehicle	Year	Pos.	Vehicle	Year	Pos.	Vehicle	Year	Pos.
RS66519B-2 Rancho® Suspension System "Ford – Pickup - F100, F150 Series 14-10 1/2 Ton 4WD"			RS66901R9-1 Rancho® Suspension System Toyota – Tacoma 2WD	19-05		RS70078 Rancho® Leaf Helper Spring Nissan – Xterra 2WD	15-05	R
RS66519B-3 Rancho® Suspension System "Ford – Pickup - F100, F150 Series 14-10 1/2 Ton 4WD"			RS66901R9-2 Rancho® Suspension System Toyota – Tacoma 2WD	19-05		Nissan – Xterra 4WD	15-05	R
RS66552B-1 Rancho® Suspension System Ford – Pickup - F250 Series Super Duty 3/4 Ton 4WD	20-11		RS66901R9-1 Rancho® Suspension System Toyota – Tacoma 4WD	19-05		RS70079 Rancho® Coil Spring Spacer Kit Toyota – 4Runner	02-96	R
RS66552B-2 Rancho® Suspension System Ford – Pickup - F250 Series Super Duty 3/4 Ton 4WD	20-11		RS66901R9-2 Rancho® Suspension System Toyota – Tacoma 4WD	19-05		RS70080 Rancho® Coil Spring Spacer Kit Toyota – 4Runner	19-03	R
RS66552B-3 Rancho® Suspension System Ford – Pickup - F250 Series Super Duty 3/4 Ton 4WD	20-11		RS66902R9 Rancho® Suspension System Toyota – Tundra 4WD	20-07		Toyota – 4Runner 4WD	19-03	
RS66552B-4 Rancho® Suspension System Ford – Pickup - F250 Series Super Duty 3/4 Ton 4WD	20-11		RS66903R9 Rancho® Suspension System Toyota – 4Runner 4WD	20-03		Toyota – FJ Cruiser 4WD	14-07	
RS66552B-1 Rancho® Suspension System Ford – Pickup - F350 Series Super Duty 1 Ton 4WD	20-11		RS66905R9-2 Rancho® Suspension System Toyota – Tacoma 2WD	20-05		Toyota – Tacoma 2WD	20-05	
RS66552B-2 Rancho® Suspension System Ford – Pickup - F350 Series Super Duty 1 Ton 4WD	20-11		RS66905R9-3 Rancho® Suspension System Toyota – Tacoma 2WD	20-05		Toyota – Tacoma 4WD	20-05	
RS66552B-3 Rancho® Suspension System Ford – Pickup - F350 Series Super Duty 1 Ton 4WD	20-11		RS66905R9-1 Rancho® Suspension System Toyota – Tacoma 2WD	20-05		Toyota – Tacoma 4WD	20-05	
RS66552B-4 Rancho® Suspension System Ford – Pickup - F350 Series Super Duty 1 Ton 4WD	20-11		RS66905R9-2 Rancho® Suspension System Toyota – Tacoma 4WD	20-05		RS70075 Rancho® Coil Spring Spacer Kit Chevrolet – Avalanche 2WD	13-07	R
RS66553B-2 Rancho® Suspension System Ford – Pickup - F250 Series Super Duty 3/4 Ton 4WD	20-11		RS66905R9-3 Rancho® Suspension System Toyota – Tacoma 4WD	20-05		Chevrolet – Avalanche 4WD	13-07	R
RS66553B-1 Rancho® Suspension System Ford – Pickup - F250 Series Super Duty 3/4 Ton 4WD	20-11		RS70075 Rancho® Coil Spring Spacer Kit Chevrolet – Suburban - 1500 1/2 Ton 2WD	19-07	R	Chevrolet – Suburban - 1500 1/2 Ton 4WD	19-07	R
RS66553B-2 Rancho® Suspension System Ford – Pickup - F350 Series Super Duty 1 Ton 4WD	19-11		RS70075 Rancho® Coil Spring Spacer Kit Chevrolet – Tahoe 2WD	19-07	R	Chevrolet – Tahoe 4WD	19-07	R
RS66553B-1 Rancho® Suspension System Ford – Pickup - F350 Series Super Duty 1 Ton 4WD	19-11		RS70075 Rancho® Coil Spring Spacer Kit GMC – Yukon 2WD	19-07	R	GMC – Yukon 4WD	19-07	R
RS66555R9 Rancho® Suspension System Ford – Pickup - F250 Series Super Duty 3/4 Ton 4WD	20-11		RS70075 Rancho® Coil Spring Spacer Kit GMC – Yukon XL 1500 2WD	19-07	R	GMC – Yukon XL 1500 4WD	19-07	R
RS66555R9 Rancho® Suspension System Ford – Pickup - F350 Series Super Duty 1 Ton 4WD	20-11		RS70075 Rancho® Coil Spring Spacer Kit GMC – Yukon XL 2WD	19-07	R	GMC – Yukon XL 4WD	19-07	R
			RS70076 Rancho® Suspension Leaf Spring Block Kit Infiniti – QX56	11-04	R	RS70075 Rancho® Suspension Leaf Spring Block Kit Ford – Pickup - F-150 4WD Optional Upgrade Components	20-14	
			Nissan – Armada	15-05	R	RS70901 Rancho® Suspension Leaf Spring Block Kit Toyota – Tacoma 2WD	19-05	R
			RS70077 Rancho® Coil Spring Spacer Kit Nissan – Pathfinder 2WD	12-05	R	Toyota – Tacoma 4WD	19-05	R
			Nissan – Pathfinder 4WD	12-05	R	Toyota – Tacoma 4WD	18-05	
						RS70902 Rancho® Suspension Leaf Spring Block Kit Toyota – Tundra 4WD	18-07	
						RS80054 Rancho® Suspension Leaf Spring Block Kit Chevrolet – Blazer - Full Size 4WD	91-73	
						Chevrolet – Pickup - K10 1/2 Ton 4WD	86-73	
						Chevrolet – Pickup - V10 1/2 Ton 4WD	1987	
						Chevrolet – Suburban - K10 1/2 Ton 4WD	86-73	
						Chevrolet – Suburban - V10 1/2 Ton 4WD	88-87	
						Chevrolet – Suburban - V1500 1/2 Ton 4WD	91-89	
						GMC – Jimmy	91-73	



Numerical Listing

Vehicle	Year	Pos.	Vehicle	Year	Pos.	Vehicle	Year	Pos.
RS80054 (Cont.) Rancho® Suspension Leaf Spring Block Kit			RS86206 Rancho® Leaf Spring			RS97266 (Cont.) (P829, P837, P920) Rancho® Single Steering Damper Kit		
GMC – Pickup - K15/1500 1/2 Ton 4WD	86-73		Chevrolet – Blazer - Full Size 4WD	91-73		"Chevrolet – Pickup (3/4 Ton) 4WD (Silverado, K & V Models)"	00-88	F
GMC – Pickup - V1500 1/2 Ton 4WD	1987		Chevrolet – Pickup - K10 1/2 Ton 4WD	86-73		"GMC – Pickup (1 Ton) 4WD (Sierra, K & V Models)"	00-88	F
GMC – Suburban - K15/1500 1/2 Ton 4WD	76-73		Chevrolet – Pickup - K20 3/4 Ton 4WD	83-73		"GMC – Pickup (1/2 Ton) 4WD (Sierra, K & V Models)"	98-88	F
GMC – Suburban - V1500 1/2 Ton 4WD	91-87		Chevrolet – Pickup - V10 1/2 Ton 4WD	1987		"GMC – Pickup (3/4 Ton) 4WD (Sierra, K & V Models)"	00-88	F
RS80116B Rancho® Coil Spring Set			Chevrolet – Suburban - K10 1/2 Ton 4WD	86-73		Chevrolet – Blazer 4WD Full Size (K & V Models)	94-92	F
Ford – Pickup - F250 Series Super Duty 3/4 Ton 4WD	16-05		Chevrolet – Suburban - K20 3/4 Ton 4WD	83-73		Chevrolet – Tahoe 4WD	00-95	F
Ford – Pickup - F350 Series Super Duty 1 Ton 4WD	15-05		Chevrolet – Suburban - V10 1/2 Ton 4WD	88-87		GMC – Yukon 4WD	00-92	F
RS80121B Rancho® Coil Spring Set			Chevrolet – Suburban - V1500 1/2 Ton 4WD	91-89		RS97273 (Two P1134) Rancho® Single Steering Damper Kit		
Dodge/Ram – Pickup - Ram 2500 3/4 Ton 4WD	13-03		GMC – Jimmy	91-73		Toyota – 4 Runner	93-86	F
Dodge/Ram – Pickup - Ram 3500 1 Ton 4WD	13-03		GMC – Pickup - K15/1500 1/2 Ton 4WD	86-73		Toyota – Pickup T100 Series (Full Size) 4WD	96-93	F
RS80123B Rancho® Coil Spring Set			GMC – Pickup - K25/2500 3/4 Ton 4WD	83-73		RS97325 (P837, P920, P932) Rancho® Single Steering Damper Kit		
Ford – Pickup - F250 Series Super Duty 3/4 Ton 4WD	16-08		GMC – Pickup - V1500 1/2 Ton 4WD	1987		"Chevrolet – Pickup (1 Ton) 4WD (Silverado, K & V Models)"	91-73	F
Ford – Pickup - F350 Series Super Duty 1 Ton 4WD	15-08		GMC – Suburban - K15/1500 1/2 Ton 4WD	76-73		"Chevrolet – Pickup (1/2 Ton) 4WD (Silverado, K & V Models)"	87-73	F
RS80124B Rancho® Coil Spring Set			GMC – Suburban - K25/2500 3/4 Ton 4WD	83-73		"Chevrolet – Pickup (3/4 Ton) 4WD (Silverado, K & V Models)"	87-73	F
Dodge/Ram – Pickup - Ram 2500 3/4 Ton 4WD	19-14		GMC – Suburban - V1500 1/2 Ton 4WD	91-87		"GMC – Pickup (1 Ton) 4WD (Sierra, K & V Models)"	91-73	F
RS80125B Rancho® Coil Spring Set			RS97265 (P829, P837, P920) Rancho® Single Steering Damper Kit			"GMC – Pickup (1/2 Ton) 4WD (Sierra, K & V Models)"	87-73	F
Jeep – Wrangler	20-18		"Chevrolet – Pickup (1 Ton) 4WD (Silverado, K & V Models)"	00-88	F	"GMC – Pickup (3/4 Ton) 4WD (Sierra, K & V Models)"	87-73	F
RS80126B Rancho® Coil Spring Set			"Chevrolet – Pickup (1/2 Ton) 4WD (Silverado, K & V Models)"	98-88	F	Chevrolet – Blazer 4WD Full Size (K & V Models)	91-73	F
Jeep – Wrangler	20-18		"Chevrolet – Pickup (3/4 Ton) 4WD (Silverado, K & V Models)"	00-88	F	Chevrolet – Suburban 4WD	91-73	F
RS80127B Rancho® Coil Spring Set			"GMC – Pickup (1 Ton) 4WD (Sierra, K & V Models)"	00-88	F	Ford – Bronco (Full Size Models) 4WD	69-66	F
Jeep – Wrangler	20-18		"GMC – Pickup (1/2 Ton) 4WD (Sierra, K & V Models)"	98-88	F	GMC – Jimmy 4WD Full Size (K & V Models)	91-73	F
RS80128B Rancho® Coil Spring Set			"GMC – Pickup (3/4 Ton) 4WD (Sierra, K & V Models)"	00-88	F	GMC – Suburban 4WD (Light Trucks)	91-73	F
Jeep – Wrangler	20-18		Chevrolet – Blazer 4WD Compact - Inc. S Models	97-83	F	Jeep – Pickup Pioneer (J Series) 4WD	86-74	F
RS80129B Rancho® Coil Spring Set			Chevrolet – Blazer 4WD Full Size (K & V Models)	94-92	F	Jeep – Wagoneer 4WD	91-74	F
Jeep – Wrangler	18-07		Chevrolet – Pickup S-Models (Light Duty) 4WD	97-82	F	RS97335 (Two P1134) Rancho® Single Steering Damper Kit		
RS80130B Rancho® Coil Spring Set			Chevrolet – Suburban 4WD	97-92	F	Ford – Bronco (Full Size Models) 4WD	79-70	F
Jeep – Wrangler	18-07		Chevrolet – Tahoe 4WD	98-95	F	Ford – Pickup (1/2 Ton) 4WD (F Series)	79-70	F
RS80131B Rancho® Coil Spring Set			GMC – Jimmy 4WD Compact - Inc. S Models	97-83	F	RS97345 (Two P1134) Rancho® Single Steering Damper Kit		
Jeep – Wrangler	18-07		GMC – Pickup S Models (Light Duty) 4WD (Sonoma)	97-82	F	"Chevrolet – Pickup (1 Ton) 2WD (Silverado, C & R Models)"	59-50	F
RS80132B Rancho® Coil Spring Set			GMC – Suburban 4WD (Light Trucks)	97-92	F	"Chevrolet – Pickup (1/2 Ton) 2WD (Silverado, C & R Models)"	59-50	F
Jeep – Wrangler	18-07		GMC – Yukon 4WD	98-92	F	"Chevrolet – Pickup (3/4 Ton) 2WD (Silverado, C & R Models)"	59-50	F
RS86202 Rancho® Leaf Spring			Oldsmobile – Bravada 4WD	97-91	F	"GMC – Pickup (1 Ton) 2WD (Sierra, C & R Models)"	59-50	F
Chevrolet – Pickup - K20 3/4 Ton 4WD	82-80		RS97266 (P829, P837, P920) Rancho® Single Steering Damper Kit			"GMC – Pickup (1/2 Ton) 2WD (Sierra, C & R Models)"	59-50	F
GMC – Pickup - K25/2500 3/4 Ton 4WD	82-80		"Chevrolet – Pickup (1 Ton) 4WD (Silverado, K & V Models)"	00-88	F	"GMC – Pickup (3/4 Ton) 2WD (Sierra, C & R Models)"	59-50	F
			"Chevrolet – Pickup (1/2 Ton) 4WD (Silverado, K & V Models)"	98-88	F			

Numerical Listing



Vehicle	Year	Pos.	Vehicle	Year	Pos.	Vehicle	Year	Pos.
RS97345 (Cont.) Rancho® Single Steering Damper Kit	(Two P1134)		RS97355 (Cont.) Rancho® Single Steering Damper Kit	(Two P1134)		RS98501 (Cont.) Rancho® Dual Steering Damper Kit	(Two P1134)	
Chevrolet – Van (1/2 Ton) Express & G Models - Inc. Sportvan	71-65	F	Jeep – Jeepster (Inc. Commando) 4WD	63-47	F	Ford – Pickup (1/2 Ton) 4WD (F Series)	79-70	F
Dana Axles – 4WD Front Steering Axles	—	F	Jeep – Pickup Gladiator (J Series) 4WD	73-65	F	GMC – Jimmy 4WD Full Size (K & V Models)	91-70	F
Dodge – Pickup (1 Ton) 2WD (Ram 3500 & D Models)	71-54	F	Plymouth – Trailduster 4WD	63-47	F	GMC – Suburban 4WD (Light Trucks)	91-67	F
Dodge – Pickup (1/2 Ton) 2WD (Ram 1500 & D Models)	71-54	F	RS97356 Rancho® Single Steering Damper Kit	(P1167)		Plymouth – Trailduster 4WD	78-70	F
Dodge – Pickup (3/4 Ton) 2WD (Ram 2500 & D Models)	71-54	F	Jeep – Wrangler (JK Series)	18-07	F	RS98508 Rancho® Dual Steering Damper Kit	(Two P1134)	
Ford – Pickup (1 Ton) 2WD (F Series)	64-50	F	RS97435 Rancho® Single Steering Damper Kit	(Two P1134)		Ford – Bronco (Full Size Models) 4WD	96-80	F
Ford – Pickup (1/2 Ton) 2WD (F Series)	64-50	F	Land Rover – Defender 90	81-59	F	Ford – Pickup (1/2 Ton) 4WD (F Series)	96-80	F
Ford – Pickup (3/4 Ton) 2WD (F Series)	64-50	F	Toyota – Landcruiser	84-55	F	RS98509 Rancho® Dual Steering Damper Kit	(P847)	
Ford – Van (1/2 Ton) E Series - Inc. Club Wagon	68-61	F	RS97481 Rancho® Single Steering Damper Kit	(Two P1134)		Ford – Pickup (1 Ton) 4WD (F Series)	04-99	F
Ford – Van (3/4 Ton) E Series - Inc. Club Wagon	69-61	F	Ford – Bronco (Full Size Models) 4WD	89-80	F	Ford – Pickup (3/4 Ton) 4WD (F Series)	04-99	F
GMC – Van (1/2 Ton) Savana & G Models - Inc. Rally & Vandura	71-65	F	Ford – Bronco II 2WD	90-83	F	RS98510 Rancho® Dual Steering Damper Kit	(P1134)	
International – Pickup (Full Size) 2WD	74-59	F	Ford – Bronco II 4WD	90-83	F	Ford – Pickup (1 Ton) 4WD (F Series)	20-05	F
International – Scout	68-61	F	Ford – Pickup (1 Ton) 4WD (F Series)	97-80	F	Ford – Pickup (3/4 Ton) 4WD (F Series)	20-05	F
International – Travelall 2WD	74-59	F	Ford – Pickup (1/2 Ton) 4WD (F Series)	96-80	F	RS98511 Rancho® Dual Steering Damper Kit	(P1368)	
Isuzu – Pickup Series 4WD	91-89	F	Ford – Pickup (3/4 Ton) 4WD (F Series)	96-80	F	Dodge – Pickup (1/2 Ton) 4WD (Ram 1500 & W Models)	08-06	F
Isuzu – Trooper & Trooper II 4WD	90-84	F	Ford – Pickup Ranger (Light Duty) 2WD	91-83	F	RS720003 Rancho® Exhaust Pipe		
Jeep – CJ Series 4WD	86-41	F	Ford – Pickup Ranger (Light Duty) 4WD	97-83	F	Jeep – Wrangler	18-07	
Jeep – DJ Dispatcher 4WD	74-49	F	Mazda – Pickup B Series 4WD	97-94	F		15-12	
Jeep – Jeepster (Inc. Commando) 4WD	73-66	F	RS97488 Rancho® Single Steering Damper Kit	(No Parts Pack)		RS881009 Rancho® Adjustable Suspension Track Bar		
Jeep – M Series (Military Jeep) 4WD	75-41	F	Ford – Pickup (1 Ton) 4WD (F Series)	04-99	F	Jeep – Wrangler	18-07	
Jeep – Scrambler 4WD	86-76	F	Ford – Pickup (3/4 Ton) 4WD (F Series)	04-99	F	RS881013 Rancho® Suspension Control Arm		
Plymouth – PB Models (1 Ton) Van	71-54	F	RS97489 Rancho® Single Steering Damper Kit	(Two P1134)		Jeep – Wrangler	18-07	
Plymouth – PB Models (1/2 Ton) Van	71-54	F	Ford – Bronco (Full Size Models) 4WD	96-80	F	RS881014 Rancho® Suspension Control Arm Bushing Kit		
Plymouth – PB Models (3/4 Ton) Van	71-54	F	Ford – Pickup (1/2 Ton) 4WD (F Series)	96-80	F	Jeep – Wrangler	18-07	
Suzuki – Samurai 4WD	90-85	F	RS98501 Rancho® Dual Steering Damper Kit	(Two P1134)		RS881015 Rancho® Bushing Kit		
Suzuki – Santana 4WD	90-85	F	"Chevrolet – Pickup (1/2 Ton) 4WD (Silverado, K & V Models)"	87-67	F	Jeep – Wrangler	18-07	
RS97355 Rancho® Single Steering Damper Kit	(Two P1134)		"Chevrolet – Pickup (3/4 Ton) 4WD (Silverado, K & V Models)"	87-67	F	RS881016 Rancho® Suspension Control Arm		
"Chevrolet – Pickup (1/2 Ton) 4WD (Silverado, K & V Models)"	72-58	F	"GMC – Pickup (1/2 Ton) 4WD (Sierra, K & V Models)"	87-67	F	Jeep – Wrangler	18-07	
"Chevrolet – Pickup (3/4 Ton) 4WD (Silverado, K & V Models)"	72-58	F	"GMC – Pickup (3/4 Ton) 4WD (Sierra, K & V Models)"	87-67	F	RS881017 Rancho® Suspension Control Arm		
"GMC – Pickup (1/2 Ton) 4WD (Sierra, K & V Models)"	72-67	F	Dana Axles – 4WD Front Steering Axles	—	F	Jeep – Wrangler	06-97	
"GMC – Pickup (3/4 Ton) 4WD (Sierra, K & V Models)"	72-67	F	Dodge – Pickup (1 Ton) 4WD (Ram 3500 & W Models)	93-60	F	RS881018 Rancho® Suspension Control Arm Bushing Kit		
Dodge – Pickup (1/2 Ton) 4WD (Ram 1500 & W Models)	93-60	F	Dodge – Pickup (1/2 Ton) 4WD (Ram 3500 & W Models)	93-60	F	Jeep – Wrangler	06-97	
Dodge – Ramcharger 4WD	93-70	F	Dodge – Pickup (1 Ton) 4WD (Ram 1500 & W Models)	93-60	F	RS886101 Rancho® Transmission Crossmember		
Ford – Pickup (1 Ton) 4WD (F Series)	77-59	F	Dodge – Pickup (3/4 Ton) 4WD (Ram 2500 & W Models)	93-60	F	Jeep – Wrangler	18-07	
Ford – Pickup (3/4 Ton) 4WD (F Series)	77-59	F	Dodge – Ramcharger 4WD	93-70	F	Jeep – Wrangler	11-07	
International – Pickup (Full Size) 4WD	75-60	F	Ford – Bronco (Full Size Models) 4WD	79-78	F	RS886102 Rancho® Transmission Crossmember		
International – Scout	81-69	F				Jeep – Wrangler	18-07	
International – Travelall 4WD	75-60	F					13-12	



Numerical Listing

Vehicle	Year	Pos.	Vehicle	Year	Pos.	Vehicle	Year	Pos.
RS886502 Rancho® Suspension Leaf Spring Block Kit Ford – Pickup - F350 Series Super Duty 1 Ton 4WD	20-11		RS999001 (Cont.) (P976,P816) Rancho® RS9000™XL Shock Absorber GMC – Suburban - K25/2500 3/4 Ton 4WD	83-73	F	RS999017 (P829,P1192) Rancho® RS9000™XL Shock Absorber Ford – Bronco (Full Size Models) 4WD	79-78	F
RS886503 Rancho® Suspension Leaf Spring Block Kit Ford – Pickup - F350 Series Super Duty 1 Ton 4WD	20-11		GMC – Suburban - V1500 1/2 Ton 4WD	91-87	F	Ford – Pickup (1/2 Ton) 4WD (F Series)	79-78	F
RS886506 Rancho® Suspension Leaf Spring Block Kit Ford – Pickup - F250 Series Super Duty 3/4 Ton 4WD	16-11		GMC – Suburban 4WD	98-69	F	Toyota – 4Runner	85-84	F
RS886519 Rancho® Suspension Strut Spacer "Ford – Pickup - F100, F150 Series 1/2 Ton 4WD"	19-15		GMC – Yukon 4WD	00-92	F	Toyota – Pickup (Compact) Series 4WD	85-79	F
RS886520 Rancho® Suspension Strut Spacer "Ford – Pickup - F100, F150 Series 1/2 Ton 4WD"	19-15		RS999005 (P934) Rancho® RS9000™XL Shock Absorber Dodge – Pickup (1 Ton) 4WD (Ram 3500 & W Models)	93-69	R	RS999023 (No Parts Pack) Rancho® RS9000™XL Shock Absorber Chevrolet – Colorado 2WD	20-15	R
RS999001 (P976,P816) Rancho® RS9000™XL Shock Absorber "Chevrolet – Pickup (1 Ton) 4WD (Silverado, K & V Models)"	00-77	F	Dodge – Pickup (1/2 Ton) 4WD (Ram 1500 & W Models)	93-72	R	Chevrolet – Colorado 4WD	20-15	R
"Chevrolet – Pickup (1/2 Ton) 4WD (Silverado, K & V Models)"	99-69	F	Dodge – Pickup (3/4 Ton) 4WD (Ram 2500 & W Models)	93-72	R	Chevrolet – Pickup Colorado 2WD	20-15	F
"Chevrolet – Pickup (3/4 Ton) 4WD (Silverado, K & V Models)"	00-69	F	Dodge – Ramcharger 4WD	93-76	R	Chevrolet – Pickup Colorado 4WD	20-15	F
"GMC – Pickup (1 Ton) 4WD (Sierra, K & V Models)"	00-77	F	Plymouth – Trailduster 4WD	81-76	R	GMC – Canyon 2WD	20-15	R
"GMC – Pickup (1/2 Ton) 4WD (Sierra, K & V Models)"	99-69	F	RS999006 (P915,P1057,P927) Rancho® RS9000™XL Shock Absorber Toyota – Pickup Tacoma 2WD	04-95	R	GMC – Canyon 4WD	20-15	R
"GMC – Pickup (3/4 Ton) 4WD (Sierra, K & V Models)"	00-69	F	RS999008 (P920,P1020) Rancho® RS9000™XL Shock Absorber Dodge – Pickup (1/2 Ton) 4WD (Ram 1500 & W Models)	01-94	F	GMC – Pickup Canyon 2WD	20-15	F
Chevrolet – Blazer - Full Size 4WD	91-73	F	Dodge – Pickup (3/4 Ton) 4WD (Ram 2500 & W Models)	02-94	F	GMC – Pickup Canyon 4WD	20-15	F
Chevrolet – Blazer 4WD Full Size (K & V Models)	94-69	F	Isuzu – Amigo 2WD	94-89	R	RS999028 (P934,P915) Rancho® RS9000™XL Shock Absorber Extended Length Shocks – For Custom Off Road Use Only	—	B
Chevrolet – Pickup - K10 1/2 Ton 4WD	86-73	F	Isuzu – Amigo 4WD	94-89	R	RS999029 (P1192) Rancho® RS9000™XL Shock Absorber Daihatsu – Taft / Rocky / Four Track	08-93	F
Chevrolet – Pickup - K20 3/4 Ton 4WD	83-73	F	Isuzu – Mu	98-89	R	Dodge – Durango 4WD	03-98	F
Chevrolet – Pickup - V10 1/2 Ton 4WD	1987	F	Isuzu – Pickup Series 2WD	90-89	R	Dodge – Pickup Dakota 4WD	04-97	F
Chevrolet – Suburban - K10 1/2 Ton 4WD	86-73	F	Isuzu – Pickup Series 4WD	90-89	R	Ford – Bronco (Full Size Models) 4WD	96-80	F
Chevrolet – Suburban - K20 3/4 Ton 4WD	83-73	F	Toyota – Hi-Lux Pickup	98-83	R	Ford – Pickup (1 Ton) 2WD (F Series)	98-80	F
Chevrolet – Suburban - V10 1/2 Ton 4WD	88-87	F	RS999009 (P1192) Rancho® RS9000™XL Shock Absorber Ford – Pickup (1/2 Ton) 2WD (F Series)	79-70	R	Ford – Pickup (1/2 Ton) 2WD (F Series)	96-80	F
Chevrolet – Suburban - V1500 1/2 Ton 4WD	91-89	F	Ford – Pickup (1/2 Ton) 4WD (F Series)	79-70	R	Ford – Pickup (1/2 Ton) 4WD (F Series)	96-80	F
Chevrolet – Suburban (1/2 Ton) 4WD	91-69	F	Ford – Pickup (3/4 Ton) 2WD (F Series)	79-70	R	Ford – Pickup (3/4 Ton) 2WD (F Series)	97-80	F
Chevrolet – Suburban (3/4 Ton) 4WD	98-69	F	Ford – Pickup (3/4 Ton) 4WD (F Series)	79-77	R	RS999034 (P1013,P915) Rancho® RS9000™XL Shock Absorber Extended Length Shocks – For Custom Off Road Use Only	—	B
Chevrolet – Tahoe 4WD	00-95	F	RS999010 (P1057,P920) Rancho® RS9000™XL Shock Absorber Dodge – Durango 4WD	03-98	R	RS999036 (P1013,P915) Rancho® RS9000™XL Shock Absorber Extended Length Shocks – For Custom Off Road Use Only	—	B
GMC – Jimmy	91-73	F	Dodge – Pickup Dakota 4WD	04-97	R	RS999036A (No Parts Pack) Rancho® RS9000™XL Shock Absorber Ford – Pickup - F250 Series Super Duty 3/4 Ton 4WD	20-17	R
GMC – Jimmy 4WD Full Size (K & V Models)	91-69	F	Ford – Pickup Ranger (Light Duty) 2WD	92-83	R	Ford – Pickup - F350 Series Super Duty 1 Ton 4WD	20-17	R
GMC – Pickup - K15/1500 1/2 Ton 4WD	86-73	F	Ford – Pickup Ranger (Light Duty) 4WD	92-83	R	Ford – Pickup (1 Ton) 4WD (F Series)	20-17	R
GMC – Pickup - K25/2500 3/4 Ton 4WD	83-73	F	Mazda – Pickup B Series 4WD	97-94	R	Ford – Pickup (3/4 Ton) 4WD (F Series)	20-17	R
GMC – Pickup - V1500 1/2 Ton 4WD	1987	F	Mitsubishi – Triton / L200	06-96	R	RS999039 (P1192,P1013) Rancho® RS9000™XL Shock Absorber Ford – Bronco II 2WD	90-86	F
GMC – Suburban - K15/1500 1/2 Ton 4WD	76-73	F	RS999012 (P934,P915) Rancho® RS9000™XL Shock Absorber Extended Length Shocks – For Custom Off Road Use Only	—	B	Ford – Bronco II 4WD	90-83	F
			RS999014 (P1192) Rancho® RS9000™XL Shock Absorber Ford – Pickup (1/2 Ton) 4WD (F Series)	79-77	F	Ford – Explorer 2WD	94-91	F
			Ford – Pickup (3/4 Ton) 4WD (F Series)	79-61	F	Ford – Explorer 4WD	94-91	F
				79-61	F	Ford – Pickup Ranger (Light Duty) 2WD	97-83	F

Numerical Listing



Vehicle	Year Pos.	Vehicle	Year Pos.	Vehicle	Year Pos.
RS999039 (Cont.) (P1192,P1013) Rancho® RS9000™XL Shock Absorber		RS999046A (No Parts Pack) Rancho® RS9000™XL Shock Absorber		RS999056 (Cont.) (No Parts Pack) Rancho® RS9000™XL Shock Absorber	
Ford – Pickup Ranger (Light Duty) 4WD 97-83 F		Ford – Pickup (1 Ton) 2WD (F Series) 18-17 R		"GMC – Pickup (1/2 Ton) 4WD (Sierra, K & V Models)" 07-05 R	
Ford – Van (1/2 Ton) E Series - Inc. Club Wagon 91-75 F		Ford – Pickup (3/4 Ton) 2WD (F Series) 20-17 R		"GMC – Pickup (3/4 Ton) 2WD (Sierra, C & R Models)" 10-01 R	
Mazda – Navajo 2WD 94-92 F		RS999047 (No Parts Pack) Rancho® RS9000™XL Shock Absorber		"GMC – Pickup (3/4 Ton) 4WD (Sierra, K & V Models)" 10-99 R	
Mazda – Navajo 4WD 94-91 F		Ford – Pickup - F350 Series Super Duty 1 Ton 4WD 15-11 R		Chevrolet – Avalanche 4WD 06-02 R	
Mazda – Pickup B Series 2WD 97-94 F		Ford – Pickup (1 Ton) 4WD (F Series) 16-05 R		Chevrolet – Suburban (3/4 Ton) 2WD 13-00 R	
Mazda – Pickup B Series 4WD 97-87 F		RS999047A (No Parts Pack) Rancho® RS9000™XL Shock Absorber		Chevrolet – Suburban (3/4 Ton) 4WD 13-00 R	
RS999040 (P1192) Rancho® RS9000™XL Shock Absorber		Ford – Pickup - F250 Series Super Duty 3/4 Ton 4WD 20-17 R		Dodge – Pickup (1 Ton) 4WD (Ram 3500 & W Models) 13-03 R	
Toyota – Pickup Tundra 4WD 06-00 R		Ford – Pickup - F350 Series Super Duty 1 Ton 4WD 20-17 R		Dodge – Pickup (1/2 Ton) 4WD (Ram 1500 & W Models) 08-02 R	
Toyota – Tundra 4WD 06-00 R		Ford – Pickup (1 Ton) 4WD (F Series) 20-17 R		Dodge – Pickup (3/4 Ton) 4WD (Ram 2500 & W Models) 13-03 R	
RS999042 (P1356) Rancho® RS9000™XL Shock Absorber		Ford – Pickup (3/4 Ton) 4WD (F Series) 20-17 R		Dodge/Ram – Pickup - Ram 2500 3/4 Ton 4WD 13-03 R	
Ford – Chassis Cab F-550 2WD 18-05 F		RS999048 (P1356) Rancho® RS9000™XL Shock Absorber		Dodge/Ram – Pickup - Ram 3500 1 Ton 4WD 13-03 R	
Ford – Chassis Cab F-550 4WD 18-05 F		Dodge – Pickup (3/4 Ton) 4WD (Ram 2500 & W Models) 19-14 B		GMC – Yukon XL (3/4 Ton) 2WD 13-00 R	
Ford – Pickup (1 Ton) 4WD (F Series) 20-05 F		Dodge/Ram – Pickup - Ram 2500 3/4 Ton 4WD 18-14 B		GMC – Yukon XL (3/4 Ton) 4WD 13-00 R	
Ford – Pickup (3/4 Ton) 4WD (F Series) 20-05 F		Ford – Pickup (3/4 Ton) 4WD (F Series) 16-05 F		Hummer – H2 09-00 R	
Ford – Pickup / Chassis Cab F-450 2WD 18-05 F		RS999050 (No Parts Pack) Rancho® RS9000™XL Shock Absorber		RS999057 (P1192) Rancho® RS9000™XL Shock Absorber	
Ford – Pickup / Chassis Cab F-450 4WD 18-05 F		Ford – Pickup (3/4 Ton) 4WD (F Series) 04-99 F		"Chevrolet – Pickup (1/2 Ton) 4WD (Silverado, K & V Models)" 07-99 F	
RS999043 (P1356) Rancho® RS9000™XL Shock Absorber		RS999054 (No Parts Pack) Rancho® RS9000™XL Shock Absorber		"GMC – Pickup (1/2 Ton) 4WD (Sierra, K & V Models)" 07-99 F	
Ford – Pickup - F250 Series Super Duty 3/4 Ton 4WD 20-05 F		Nissan – Pickup Titan 2WD 19-17 R		Chevrolet – Avalanche 4WD 06-02 F	
Ford – Pickup - F350 Series Super Duty 1 Ton 4WD 19-05 F		Nissan – Pickup Titan 4WD 19-17 R		Chevrolet – Suburban (1/2 Ton) 2WD 06-00 F	
Ford – Pickup (1 Ton) 4WD (F Series) 20-05 F		RS999055 (P1356) Rancho® RS9000™XL Shock Absorber		Chevrolet – Suburban (1/2 Ton) 4WD 06-00 F	
Ford – Pickup (3/4 Ton) 4WD (F Series) 20-05 F		"Chevrolet – Pickup (1/2 Ton) 4WD (Silverado, K & V Models)" 07-05 F		Chevrolet – Tahoe 4WD 06-00 F	
RS999044 (P1356) Rancho® RS9000™XL Shock Absorber		"Chevrolet – Pickup (3/4 Ton) 2WD (Silverado, C & R Models)" 10-01 F		GMC – Yukon 4WD 06-00 F	
Dodge – Pickup (1 Ton) 4WD (Ram 3500 & W Models) 13-03 F		"Chevrolet – Pickup (3/4 Ton) 4WD (Silverado, K & V Models)" 10-99 F		GMC – Yukon XL (1/2 Ton) 4WD 06-00 F	
Dodge – Pickup (3/4 Ton) 2WD (Ram 2500 & D Models) 19-14 R		"GMC – Pickup (1/2 Ton) 4WD (Sierra, K & V Models)" 07-05 F		RS999058 (No Parts Pack) Rancho® RS9000™XL Shock Absorber	
Dodge – Pickup (3/4 Ton) 4WD (Ram 2500 & W Models) 13-94 F		"GMC – Pickup (3/4 Ton) 2WD (Sierra, C & R Models)" 10-01 F		Chevrolet – Avalanche 4WD 06-02 R	
Dodge/Ram – Pickup - Ram 2500 3/4 Ton 4WD 19-14 R		"GMC – Pickup (3/4 Ton) 4WD (Sierra, K & V Models)" 10-99 F		Chevrolet – Suburban (1/2 Ton) 2WD 06-00 R	
Ford – Pickup - F250 Series Super Duty 3/4 Ton 4WD 20-05 F		Chevrolet – Avalanche 4WD 06-02 F		Chevrolet – Suburban (1/2 Ton) 4WD 06-00 R	
Ford – Pickup - F350 Series Super Duty 1 Ton 4WD 20-05 F		Chevrolet – Suburban (3/4 Ton) 2WD 13-00 F		Chevrolet – Tahoe 4WD 06-00 R	
Ford – Pickup (1 Ton) 4WD (F Series) 20-05 F		GMC – Yukon XL (3/4 Ton) 2WD 13-00 F		Dodge – Pickup (3/4 Ton) 4WD (Ram 2500 & W Models) 13-04 R	
Ford – Pickup (3/4 Ton) 4WD (F Series) 20-05 F		GMC – Yukon XL (3/4 Ton) 4WD 13-00 F		GMC – Yukon 4WD 06-00 R	
RS999045 (No Parts Pack) Rancho® RS9000™XL Shock Absorber		Hummer – H2 09-00 F		GMC – Yukon XL (1/2 Ton) 4WD 06-00 R	
Ford – Pickup (1 Ton) 4WD (F Series) 10-05 R		RS999056 (No Parts Pack) Rancho® RS9000™XL Shock Absorber		RS999059 (No Parts Pack) Rancho® RS9000™XL Shock Absorber	
Ford – Pickup (3/4 Ton) 4WD (F Series) 16-99 R		"Chevrolet – Pickup (1/2 Ton) 4WD (Silverado, K & V Models)" 07-05 R		"Chevrolet – Pickup (1/2 Ton) 4WD (Silverado, K & V Models)" 99-88 F	
RS999046 (No Parts Pack) Rancho® RS9000™XL Shock Absorber		"Chevrolet – Pickup (3/4 Ton) 2WD (Silverado, C & R Models)" 10-01 R		"GMC – Pickup (1/2 Ton) 4WD (Sierra, K & V Models)" 99-88 F	
Ford – Pickup (1 Ton) 2WD (F Series) 16-05 R		"Chevrolet – Pickup (3/4 Ton) 4WD (Silverado, K & V Models)" 10-99 R		Chevrolet – Blazer 4WD Full Size (K & V Models) 94-92 F	
Ford – Pickup (1 Ton) 4WD (F Series) 16-05 R		RS999060 (No Parts Pack) Rancho® RS9000™XL Shock Absorber		Chevrolet – Suburban (1/2 Ton) 4WD 99-92 F	
Ford – Pickup (3/4 Ton) 2WD (F Series) 16-05 R		"Chevrolet – Pickup (1/2 Ton) 4WD (Silverado, K & V Models)" 99-88 R		Chevrolet – Suburban (1/2 Ton) 4WD 99-92 F	
		"GMC – Pickup (1/2 Ton) 4WD (Sierra, K & V Models)" 99-88 R		Chevrolet – Tahoe 4WD 00-95 F	
				GMC – Suburban 4WD 99-92 F	
				GMC – Yukon 4WD 00-92 F	



Numerical Listing

Vehicle	Year Pos.	Vehicle	Year Pos.	Vehicle	Year Pos.
RS999060 (Cont.) (No Parts Pack)		RS999112 (Cont.) (P915,P913,P1013)		RS999113 (Cont.) (P916)	
Rancho® RS9000™XL Shock Absorber		Rancho® RS9000™XL Shock Absorber		Rancho® RS9000™XL Shock Absorber	
Chevrolet – Blazer 4WD Full Size (K & V Models)	94-92 R	Chevrolet – Blazer - Full Size 4WD	91-73 R	"GMC – Pickup (1/2 Ton) 4WD (Sierra, K & V Models)"	87-81 F
Chevrolet – Suburban (1/2 Ton) 4WD	99-92 R	Chevrolet – Blazer 2WD Full Size (C Models)	82-69 R	"GMC – Pickup (3/4 Ton) 2WD (Sierra, C & R Models)"	72-67 R
Chevrolet – Tahoe 4WD	00-95 R	Chevrolet – Blazer 4WD Full Size (K & V Models)	91-69 R	"GMC – Pickup (3/4 Ton) 4WD (Sierra, K & V Models)"	87-81 F
GMC – Suburban 4WD	99-92 R	Chevrolet – Pickup - K10 1/2 Ton 4WD	86-73 R	"Suzuki – Jimny 410, 413, 550 / Samurai"	87-85 R
GMC – Yukon 4WD	00-92 R	Chevrolet – Pickup - V10 1/2 Ton 4WD	1987 R	Chevrolet – Blazer 2WD Full Size (C Models)	72-69 R
RS999061 (P1358)		Chevrolet – Suburban - K10 1/2 Ton 4WD	86-73 R	Chevrolet – Blazer 4WD Full Size (K & V Models)	91-81 F
Rancho® RS9000™XL Shock Absorber		Chevrolet – Suburban - V10 1/2 Ton 4WD	88-87 R	Chevrolet – Suburban (1/2 Ton) 4WD	91-81 F
Jeep – Wrangler (TJ/LJ Series)	06-97 F	Chevrolet – Suburban - V1500 1/2 Ton 4WD	91-89 R	Chevrolet – Suburban (3/4 Ton) 4WD	91-81 F
RS999062 (No Parts Pack)		Chevrolet – Suburban (1/2 Ton) 4WD	91-67 R	Chevrolet – Van (1 Ton) Express & G Models - Inc. Sportvan	91-70 R
Rancho® RS9000™XL Shock Absorber		Chevrolet – Suburban (3/4 Ton) 4WD	91-67 R	Chevrolet – Van (1/2 Ton) Express & G Models - Inc. Sportvan	95-70 R
Jeep – Wrangler (TJ/LJ Series)	06-97 R	Dodge – Pickup (1/2 Ton) 2WD (Ram 1500 & D Models)	00-94 R	Chevrolet – Van (3/4 Ton) Express & G Models - Inc. Sportvan	95-70 R
RS999063 (No Parts Pack)		Ford – Expedition 4WD	02-97 R	Dodge – Van (1 Ton) Ram & B Models - Inc. Wagon	03-71 R
Rancho® RS9000™XL Shock Absorber		Ford – Pickup (1 Ton) 4WD (F Series)	98-86 R	Dodge – Van (1/2 Ton) Ram & B Models - Inc. Wagon	03-71 R
Jeep – Pickup Gladiator (JT Series) 4WD	2020 F	Ford – Pickup (1/2 Ton) 4WD (F Series)	69-66 R	Dodge – Van (3/4 Ton) Ram & B Models - Inc. Wagon	03-71 R
Jeep – Wrangler (JL Series)	19-18 F	Ford – Pickup (3/4 Ton) 2WD (F Series)	96-87 R	Ford – Bronco (Full Size Models) 4WD	79-66 R
RS999064 (No Parts Pack)		Ford – Pickup (3/4 Ton) 4WD (F Series)	99-80 R	Ford – Pickup (1/2 Ton) 4WD (F Series)	65-61 R
Rancho® RS9000™XL Shock Absorber		Ford – Pickup / Chassis Cab F-450 2WD	98-93 F	Ford – Pickup (3/4 Ton) 4WD (F Series)	65-61 R
Jeep – Wrangler (JL Series)	19-18 R	GMC – Jimmy	91-73 R	GMC – Jimmy 2WD Full Size (C Models)	72-69 R
RS999065 (No Parts Pack)		GMC – Jimmy 2WD Full Size (C Models)	82-69 R	GMC – Jimmy 4WD Full Size (K & V Models)	91-69 R
Rancho® RS9000™XL Shock Absorber		GMC – Pickup - K15/1500 1/2 Ton 4WD	86-73 R	GMC – Jimmy 4WD Full Size (K & V Models)	91-81 F
Jeep – Gladiator	2020 F	GMC – Pickup - V1500 1/2 Ton 4WD	1987 R	GMC – Suburban 4WD	91-81 F
Jeep – Pickup Gladiator (JT Series) 4WD	2020 F	GMC – Suburban - K15/1500 1/2 Ton 4WD	76-73 R	GMC – Van (1 Ton) Savana & G Models - Inc. Rally & Vandura	91-70 R
Jeep – Wrangler	20-18 F	GMC – Suburban - V1500 1/2 Ton 4WD	91-87 R	GMC – Van (1/2 Ton) Savana & G Models - Inc. Rally & Vandura	95-70 R
Jeep – Wrangler (JL Series)	19-18 F	GMC – Suburban 4WD	91-69 R	GMC – Van (3/4 Ton) Savana & G Models - Inc. Rally & Vandura	95-70 R
RS999066 (No Parts Pack)		Mazda – Pickup B Series 2WD	08-01 R	Infiniti – QX56	11-04 R
Rancho® RS9000™XL Shock Absorber		Mazda – Pickup B Series 4WD	08-98 R	International – Scout	80-72 R
Jeep – Wrangler	20-18 R	Toyota – Pickup (Compact) Series 4WD	83-79 R		1971 B
Jeep – Wrangler (JL Series)	19-18 R	RS999113 (P916)			70-61 F
RS999067 (No Parts Pack)		Rancho® RS9000™XL Shock Absorber		Isuzu – Pickup Series 2WD	95-91 R
Rancho® RS9000™XL Shock Absorber		"Chevrolet – Pickup (1 Ton) 2WD (Silverado, C & R Models)"	72-67 R	Isuzu – Pickup Series 4WD	95-91 R
Jeep – Wrangler	20-18 F	"Chevrolet – Pickup (1/2 Ton) 2WD (Silverado, C & R Models)"	72-67 R	Jeep – CJ Series 2WD	75-72 B
Jeep – Wrangler (JL Series)	19-18 F	"Chevrolet – Pickup (1/2 Ton) 4WD (Silverado, K & V Models)"	87-81 F	Jeep – CJ Series 4WD	86-82 B
RS999068 (No Parts Pack)		"Chevrolet – Pickup (3/4 Ton) 2WD (Silverado, C & R Models)"	72-67 R		81-76 R
Rancho® RS9000™XL Shock Absorber		"GMC – Pickup (1 Ton) 2WD (Sierra, C & R Models)"	72-67 R		75-53 B
Jeep – Wrangler	20-18 R	"GMC – Pickup (1/2 Ton) 2WD (Sierra, K & V Models)"	72-67 R	Jeep – CJ3 4WD	52-41 R
Jeep – Wrangler (JL Series)	19-18 R	"GMC – Pickup (3/4 Ton) 4WD (Silverado, K & V Models)"	87-81 F	Jeep – CJ5 4WD	63-59 R
RS999069 (No Parts Pack)		"GMC – Pickup (1/2 Ton) 4WD (Sierra, K & V Models)"	87-81 F	Jeep – CJ6 4WD	75-59 B
Rancho® RS9000™XL Shock Absorber		"GMC – Pickup (3/4 Ton) 4WD (Sierra, K & V Models)"	87-81 F	Jeep – CJ7 4WD	75-71 B
Jeep – Gladiator	2020 R	"GMC – Pickup (1/2 Ton) 2WD (Sierra, C & R Models)"	72-67 R	Jeep – DJ Dispatcher 2WD	68-59 B
Jeep – Pickup Gladiator (JT Series) 4WD	2020 R	"GMC – Pickup (1/2 Ton) 2WD (Sierra, C & R Models)"	72-67 R	Jeep – DJ Dispatcher 4WD	86-82 F
RS999072 (P1167)		"GMC – Pickup (3/4 Ton) 4WD (Sierra, K & V Models)"	72-67 R	Jeep – Grand Wagoneer 4WD	74-72 B
Rancho® RS9000™XL Shock Absorber		"GMC – Pickup (3/4 Ton) 4WD (Sierra, K & V Models)"	87-81 F		91-84 B
Dodge – Pickup (1/2 Ton) 4WD (Ram 1500 & W Models)	2019 R	"GMC – Pickup (3/4 Ton) 4WD (Sierra, K & V Models)"	87-81 F		
RS999112 (P915,P913,P1013)		"GMC – Pickup (3/4 Ton) 4WD (Sierra, K & V Models)"	87-81 F		
Rancho® RS9000™XL Shock Absorber		"GMC – Pickup (3/4 Ton) 4WD (Sierra, K & V Models)"	87-81 F		
"Chevrolet – Pickup (1 Ton) 4WD (Silverado, K & V Models)"	68-67 R	"GMC – Pickup (3/4 Ton) 4WD (Sierra, K & V Models)"	87-81 F		
"Chevrolet – Pickup (1/2 Ton) 4WD (Silverado, K & V Models)"	87-67 R	"GMC – Pickup (3/4 Ton) 4WD (Sierra, K & V Models)"	87-81 F		
"Chevrolet – Pickup (3/4 Ton) 4WD (Silverado, K & V Models)"	87-67 R	"GMC – Pickup (3/4 Ton) 4WD (Sierra, K & V Models)"	87-81 F		
"GMC – Pickup (1/2 Ton) 4WD (Sierra, K & V Models)"	87-67 R	"GMC – Pickup (3/4 Ton) 4WD (Sierra, K & V Models)"	87-81 F		
"GMC – Pickup (3/4 Ton) 4WD (Sierra, K & V Models)"	87-67 R	"GMC – Pickup (3/4 Ton) 4WD (Sierra, K & V Models)"	87-81 F		

Numerical Listing



Vehicle	Year	Pos.	Vehicle	Year	Pos.	Vehicle	Year	Pos.
RS999113 (Cont.)		(P916)	RS999115		(P910,P1192)	RS999116 (Cont.)		(P916,P1013)
Rancho® RS9000™XL Shock Absorber			Rancho® RS9000™XL Shock Absorber			Rancho® RS9000™XL Shock Absorber		
Jeep – J10 4WD	86-84	R	Ford – Bronco (Full Size Models) 4WD	96-66	F	Plymouth – Trailduster 4WD	75-74	R
Jeep – Jeepster (Inc. Commando) 4WD	73-69	B	Ford – Pickup (1/2 Ton) 2WD (F Series)	79-70	B	Toyota – Land Cruiser	84-64	R
Jeep – M Series (Military Jeep) 4WD	75-53	B	Ford – Pickup (1/2 Ton) 4WD (F Series)	96-80	F	Toyota – Pickup (Compact) Series 4WD	83-79	R
Jeep – Models	86-82	B	Ford – Pickup (3/4 Ton) 2WD (F Series)	79-77	B	Toyota – Pickup T100 Series (Full Size) 4WD	98-93	R
Jeep – Pickup Gladiator (J Series) 4WD	73-65	B	Ford – Pickup (3/4 Ton) 2WD (F Series)	76-70	R			
Jeep – Pickup Pioneer (J Series) 4WD	62-47	R	Ford – Van (1 Ton) E Series - Inc. Club Wagon	79-70	B	RS999117		(P1192,P910)
Jeep – Scrambler 4WD	85-82	B	Ford – Van (3/4 Ton) E Series - Inc. Club Wagon	91-75	R	Rancho® RS9000™XL Shock Absorber		
Jeep – Wagoneer 4WD	1981	R	International – Scout	80-72	F	Ford – Bronco (Full Size Models) 4WD	96-66	F
	1975	F		1971	B	Ford – Pickup (1/2 Ton) 2WD (F Series)	96-80	F
	74-63	B		70-61	R	Ford – Pickup (1/2 Ton) 4WD (F Series)	96-77	F
Jeep – Willy's 4WD	58-55	B	Toyota – 4Runner	85-84	F	Ford – Pickup (3/4 Ton) 2WD (F Series)	96-87	F
	54-46	R	Toyota – Pickup (Compact) Series 4WD	85-79	F	Ford – Pickup (3/4 Ton) 4WD (F Series)	86-80	F
	43-42	R				Ford – Pickup Ranger (Light Duty) 4WD	92-83	F
Jeep – Wrangler (YJ Series)	95-87	R	RS999116		(P916,P1013)	Ford – Van (1/2 Ton) E Series - Inc. Club Wagon	91-75	R
Nissan – Caravan	01-86	R	Rancho® RS9000™XL Shock Absorber			International – Scout	80-71	F
Nissan – Datsun	02-82	R	Chevrolet – Van (1 Ton) Express & G Models - Inc. Sportvan	95-92	R			
Nissan – Pickup Series 2WD	97-86	R	Dodge – Pickup (1 Ton) 2WD (Ram 3500 & D Models)	93-72	R	RS999118		(P915,P912,P1013)
Nissan – Pickup Series 4WD	97-83	R	Dodge – Pickup (1/2 Ton) 2WD (Ram 1500 & D Models)	93-61	R	Rancho® RS9000™XL Shock Absorber		
Plymouth – PB Models (1/2 Ton) Van	83-74	R	Dodge – Pickup (1/2 Ton) 4WD (Ram 1500 & W Models)	71-61	R	"Chevrolet – Pickup (1 Ton) 2WD (Silverado, C & R Models)"	91-63	R
Plymouth – PB Models (3/4 Ton) Van	83-74	R	Dodge – Pickup (3/4 Ton) 2WD (Ram 2500 & D Models)	93-61	R	"Chevrolet – Pickup (1/2 Ton) 2WD (Silverado, C & R Models)"	87-63	R
Plymouth – Trailduster 4WD	81-74	F	Dodge – Pickup (3/4 Ton) 4WD (Ram 2500 & W Models)	71-61	R	"Chevrolet – Pickup (1/2 Ton) 4WD (Silverado, K & V Models)"	87-81	B
Renault – Jeep (See Jeep Listing)	86-82	B	Dodge – Ramcharger 2WD	93-75	R	"Chevrolet – Pickup (3/4 Ton) 2WD (Silverado, C & R Models)"	80-69	R
Ssang Yong – Korando	—	R	Dodge – Ramcharger 4WD	75-74	R	"Chevrolet – Pickup (3/4 Ton) 4WD (Silverado, C & R Models)"	89-63	R
Toyota – Bandeirante	93-84	B	Ford – Bronco (Full Size Models) 4WD	96-94	R	"Chevrolet – Pickup (3/4 Ton) 4WD (Silverado, K & V Models)"	87-81	B
Toyota – Hi-Lux Pickup	84-78	R	Ford – Chassis Cab F-550 2WD	16-05	R	"GMC – Pickup (1 Ton) 2WD (Sierra, C & R Models)"	80-69	R
Toyota – Land Cruiser	84-75	F	Ford – Chassis Cab F-550 4WD	16-05	R	"GMC – Pickup (1/2 Ton) 2WD (Sierra, C & R Models)"	91-67	R
	74-64	B	Ford – Pickup (1 Ton) 4WD (F Series)	98-87	R	"GMC – Pickup (1/2 Ton) 4WD (Sierra, K & V Models)"	87-67	R
Toyota – Macho	93-84	B	Ford – Pickup (1/2 Ton) 2WD (F Series)	96-80	R	"GMC – Pickup (3/4 Ton) 2WD (Sierra, C & R Models)"	87-81	B
U.s. Postal Vehicle – FJ Series 2WD	—	B	Ford – Pickup (1/2 Ton) 4WD (F Series)	65-61	R	"GMC – Pickup (3/4 Ton) 4WD (Sierra, K & V Models)"	80-69	R
RS999114		(P939)	Ford – Pickup (3/4 Ton) 2WD (F Series)	97-80	R	Chevrolet – Blazer 2WD Full Size (C Models)	82-73	R
Rancho® RS9000™XL Shock Absorber			Ford – Pickup (3/4 Ton) 4WD (F Series)	91-80	R	Chevrolet – Blazer 4WD Full Size (K & V Models)	91-81	B
Chevrolet – Van (1/2 Ton) Express & G Models - Inc. Sportvan	69-64	F	Ford – Pickup / Chassis Cab F-450 2WD	16-05	R	Chevrolet – Pickup S-Models (Light Duty) 4WD	93-83	F
Chevrolet – Van (3/4 Ton) Express & G Models - Inc. Sportvan	69-67	F	Ford – Pickup / Chassis Cab F-450 4WD	16-05	R	Chevrolet – Suburban (1/2 Ton) 2WD	91-63	R
Dodge – Pickup (1 Ton) 2WD (Ram 3500 & D Models)	71-61	F	GMC – Van (1 Ton) Savana & G Models - Inc. Rally & Vandura	95-92	R	Chevrolet – Suburban (1/2 Ton) 4WD	91-81	B
Dodge – Pickup (1 Ton) 4WD (Ram 3500 & W Models)	93-69	F	Jeep – Jeepster (Inc. Commando) 4WD	62-47	R		80-69	R
Dodge – Pickup (1/2 Ton) 2WD (Ram 1500 & D Models)	71-61	F	Jeep – Pickup Gladiator (J Series) 4WD	73-65	F	Chevrolet – Suburban (3/4 Ton) 2WD	91-63	R
Dodge – Pickup (1/2 Ton) 4WD (Ram 1500 & W Models)	93-61	F	Jeep – Wagoneer 4WD	62-47	R	Chevrolet – Suburban (3/4 Ton) 4WD	91-81	B
Dodge – Pickup (3/4 Ton) 2WD (Ram 2500 & D Models)	71-61	F	Nissan – Xterra 2WD	73-63	F		80-69	R
Dodge – Pickup (3/4 Ton) 4WD (Ram 2500 & W Models)	93-61	F	Nissan – Xterra 4WD	04-00	R	Chevrolet – Van (1/2 Ton) Express & G Models - Inc. Sportvan	90-73	R
Dodge – Ramcharger 4WD	93-74	F	Plymouth – PB Models (1 Ton) Van	83-74	R	Chevrolet – Van (3/4 Ton) Express & G Models - Inc. Sportvan	69-64	R
GMC – Van (1/2 Ton) Savana & G Models - Inc. Rally & Vandura	69-64	F	Plymouth – Trailduster 2WD	78-74	R	Dodge – Pickup (1/2 Ton) 4WD (Ram 1500 & W Models)	90-73	R
GMC – Van (3/4 Ton) Savana & G Models - Inc. Rally & Vandura	69-67	F					69-67	R
Plymouth – Trailduster 4WD	81-74	F					71-61	R



Numerical Listing

Vehicle	Year	Pos.	Vehicle	Year	Pos.	Vehicle	Year	Pos.
RS999118 (Cont.) (P915,P912,P1013)			RS999119 (P916)			RS999120 (Cont.) (P916,P915)		
Rancho® RS9000™XL Shock Absorber			Rancho® RS9000™XL Shock Absorber			Rancho® RS9000™XL Shock Absorber		
Dodge – Pickup (3/4 Ton) 4WD (Ram 2500 & W Models)	71-61	R	"Suzuki – Jimny 410, 413, 550 / Samurai"	88-78	R	GMC – Van (1/2 Ton) Savana & G Models - Inc. Rally & Vandura	95-70	F
Dodge – Pickup Ram 50 (D-50 Light Duty) 4WD	91-82	R	Dodge – Pickup (1 Ton) 2WD (Ram 3500 & D Models)	71-61	R	GMC – Van (3/4 Ton) Savana & G Models - Inc. Rally & Vandura	95-70	F
Dodge – Raider 4WD	89-87	R	Dodge – Pickup (1 Ton) 4WD (Ram 3500 & W Models)	69-66	F	Jeep – Wagoneer 4WD	1975	R
Ford – Bronco (Full Size Models) 4WD	96-66	R	International – Scout	71-61	F	RS999123 (No Parts Pack)		
Ford – Expedition 2WD	02-97	R	Jeep – CJ Series 4WD	81-76	F	Rancho® RS9000™XL Shock Absorber		
Ford – Pickup (1 Ton) 2WD (F Series)	98-80	R	Jeep – CJ3 4WD	63-59	F	Chevrolet – Blazer 4WD Compact - Inc. S Models	05-83	F
Ford – Pickup (1/2 Ton) 2WD (F Series)	96-80	R	Jeep – CJ5 4WD	81-76	F	Chevrolet – Pickup S-Models (Light Duty) 4WD	04-83	F
Ford – Pickup (1/2 Ton) 4WD (F Series)	76-70	F	Jeep – CJ7 4WD	81-76	F	GMC – Envoy 4WD	00-98	F
Ford – Pickup (3/4 Ton) 4WD (F Series)	77-65	R	Jeep – DJ Dispatcher 2WD	74-65	B	GMC – Jimmy 4WD Compact - Inc. S Models	05-83	F
GMC – Jimmy 2WD Full Size (C Models)	82-73	R	Jeep – Jeepster (Inc. Commando) 4WD	73-69	F	GMC – Pickup S Models (Light Duty) 4WD (Sonoma)	04-83	F
GMC – Jimmy 4WD Full Size (K & V Models)	91-81	B	Jeep – M Series (Military Jeep) 4WD	75-41	B	Isuzu – Hombre 4WD	00-96	F
GMC – Pickup S Models (Light Duty) 4WD (Sonoma)	93-83	F	Jeep – Models	—	B	Oldsmobile – Bravada 4WD	01-91	F
GMC – Suburban 2WD (Light Trucks)	91-63	R	Jeep – Pickup Gladiator (J Series) 4WD	62-47	F	RS999124 (No Parts Pack)		
GMC – Suburban 4WD	91-81	B	Jeep – Scrambler 4WD	1981	F	Rancho® RS9000™XL Shock Absorber		
GMC – Van (1/2 Ton) Savana & G Models - Inc. Rally & Vandura	90-73	R	Jeep – Wagoneer 4WD	75-74	R	Cadillac – Escalade	00-99	R
GMC – Van (3/4 Ton) Savana & G Models - Inc. Rally & Vandura	90-73	R	Jeep – Willy's 4WD	58-46	F	Chevrolet – Blazer 2WD Compact - Inc. S Models	05-83	R
International – Scout	80-71	R	Land Rover – Discovery	53-49	B	Chevrolet – Blazer 4WD Compact - Inc. S Models	05-83	R
Jeep – CJ Series 4WD	86-76	R	Land Rover – Land Rover	53-49	B	Chevrolet – Blazer 4WD Full Size (K & V Models)	94-92	R
Jeep – CJ5 4WD	83-76	R	Suzuki – Escudo / Grand Vitara / Santana / Vitara	1948	R	Chevrolet – Pickup S-Models (Light Duty) 2WD	03-82	R
Jeep – CJ7 4WD	86-76	R	Suzuki – Samurai 4WD	90-85	R	Chevrolet – Pickup S-Models (Light Duty) 4WD	04-83	R
Jeep – Comanche 2WD	91-86	R	Suzuki – Land Cruiser	84-64	F	Chevrolet – Suburban (1/2 Ton) 4WD	99-92	R
Jeep – Comanche 4WD	91-86	R	U.s. Postal Vehicle – FJ Series 2WD	—	B	Chevrolet – Suburban (3/4 Ton) 4WD	99-92	R
Jeep – Grand Wagoneer 4WD	91-84	B	RS999120 (P916,P915)			Chevrolet – Tahoe 2WD	00-95	R
Jeep – J10 4WD	86-84	F	Rancho® RS9000™XL Shock Absorber			Chevrolet – Tahoe 4WD	00-95	R
Jeep – J20 4WD	83-74	B	"Chevrolet – Pickup (1 Ton) 2WD (Silverado, C & R Models)"	91-63	F	Dodge – Pickup Dakota 4WD	96-87	R
Jeep – Jeepster (Inc. Commando) 4WD	83-79	B	"Chevrolet – Pickup (1/2 Ton) 2WD (Silverado, C & R Models)"	87-63	F	GMC – Envoy 4WD	00-98	R
Jeep – Pickup Comanche (MJ Series) 2WD	77-74	B	"Chevrolet – Pickup (3/4 Ton) 2WD (Silverado, C & R Models)"	89-63	F	GMC – Jimmy 2WD Compact - Inc. S Models	04-83	R
Jeep – Pickup Comanche (MJ Series) 4WD	73-69	R	"GMC – Pickup (1 Ton) 2WD (Sierra, C & R Models)"	91-67	F	GMC – Jimmy 4WD Compact - Inc. S Models	05-83	R
Jeep – Pickup Gladiator (J Series) 4WD	92-86	R	"GMC – Pickup (1/2 Ton) 2WD (Sierra, C & R Models)"	87-67	F	GMC – Pickup S Models (Light Duty) 2WD (Sonoma)	03-82	R
Jeep – Pickup Pioneer (J Series) 4WD	92-86	R	"GMC – Pickup (3/4 Ton) 2WD (Sierra, C & R Models)"	89-63	F	GMC – Pickup S Models (Light Duty) 4WD (Sonoma)	04-83	R
Jeep – Scrambler 4WD	85-81	R	Chevrolet – Blazer 2WD Full Size (C Models)	82-69	F	GMC – Suburban 4WD	99-92	R
Jeep – Wagoneer 4WD	89-74	B	Chevrolet – Suburban (1/2 Ton) 2WD	91-63	F	GMC – Yukon 2WD	99-95	R
Jeep – Wrangler	73-63	R	Chevrolet – Suburban (3/4 Ton) 2WD	91-63	F	GMC – Yukon 4WD	00-92	R
Jeep – Wrangler (YJ Series)	95-87	R	Chevrolet – Van (1 Ton) Express & G Models - Inc. Sportvan	95-70	F	Isuzu – Hombre 2WD	00-96	R
Mitsubishi – Mighty Max 4WD	94-83	R	Chevrolet – Van (1/2 Ton) Express & G Models - Inc. Sportvan	95-70	F	Isuzu – Hombre 4WD	00-96	R
Mitsubishi – Montero	91-83	R	Chevrolet – Van (3/4 Ton) Express & G Models - Inc. Sportvan	95-70	F	Oldsmobile – Bravada 4WD	01-91	R
Mitsubishi – Pajero / Shogun	91-82	R	GMC – Jimmy 2WD Full Size (C Models)	82-69	F	RS999126 (No Parts Pack)		
Mitsubishi – Triton / L200	12-06	R	GMC – Suburban 2WD (Light Trucks)	91-63	F	Rancho® RS9000™XL Shock Absorber		
Nissan – Mistral	98-94	R	GMC – Van (1 Ton) Savana & G Models - Inc. Rally & Vandura	95-70	F	Ford – Chassis Cab F-550 2WD	04-99	R
Nissan – Pathfinder	93-87	R				Ford – Chassis Cab F-550 4WD	04-99	R
Nissan – Terrano II	95-86	R				Ford – Pickup / Chassis Cab F-450 2WD	04-99	R
Toyota – Land Cruiser	89-88	R				Ford – Pickup / Chassis Cab F-450 4WD	04-99	R
	84-61	R				Ford – Pickup Ranger (Light Duty) 2WD	11-01	R

Numerical Listing



Vehicle	Year Pos.	Vehicle	Year Pos.	Vehicle	Year Pos.
RS999126 (Cont.) Rancho® RS9000™XL Shock Absorber	(No Parts Pack)	RS999136 (Cont.) (P1192,P910,P1013) Rancho® RS9000™XL Shock Absorber		RS999150 (Cont.) (No Parts Pack) Rancho® RS9000™XL Shock Absorber	
Ford – Pickup Ranger (Light Duty) 4WD	11-83 R	Toyota – Pickup (Compact) Series 4WD	92-79 F	GMC – Van Safari (Mini) AWD	05-90 F
Ford – Ranger	11-98 R	Volkswagen Commercial – Taro	97-89 F	GMC – Yukon 4WD	00-92 F
RS999128 (P1358,P941) Rancho® RS9000™XL Shock Absorber		RS999143 (No Parts Pack) Rancho® RS9000™XL Shock Absorber		RS999151 (P816) Rancho® RS9000™XL Shock Absorber	
"Chevrolet – Pickup (1/2 Ton) 2WD (Silverado, C & R Models)"	99-88 F	Dodge – Pickup (1/2 Ton) 4WD (Ram 1500 & W Models)	71-61 R	"Chevrolet – Pickup (1 Ton) 4WD (Silverado, K & V Models)"	91-77 F
"Chevrolet – Pickup (3/4 Ton) 2WD (Silverado, C & R Models)"	98-88 F	Dodge – Pickup (3/4 Ton) 4WD (Ram 2500 & W Models)	71-61 R	"Chevrolet – Pickup (1/2 Ton) 4WD (Silverado, K & V Models)"	87-69 F
"GMC – Pickup (1/2 Ton) 2WD (Sierra, C & R Models)"	99-88 F	Toyota – 4Runner	85-84 R	"Chevrolet – Pickup (3/4 Ton) 4WD (Silverado, K & V Models)"	87-69 F
"GMC – Pickup (3/4 Ton) 2WD (Sierra, C & R Models)"	00-88 F	Toyota – Landcruiser	07-99 R	"GMC – Pickup (1 Ton) 4WD (Sierra, K & V Models)"	91-77 F
Chevrolet – Suburban (1/2 Ton) 2WD	99-92 F	Toyota – Pickup (Compact) Series 4WD	85-84 R	"GMC – Pickup (1/2 Ton) 4WD (Sierra, K & V Models)"	87-69 F
Chevrolet – Suburban (3/4 Ton) 2WD	99-92 F	RS999144 (No Parts Pack) Rancho® RS9000™XL Shock Absorber		"GMC – Pickup (3/4 Ton) 4WD (Sierra, K & V Models)"	87-69 F
Chevrolet – Tahoe 2WD	00-95 F	Toyota – 4Runner	85-84 R	Chevrolet – Blazer 4WD Full Size (K & V Models)	91-69 F
GMC – Suburban 2WD (Light Trucks)	99-92 F	Toyota – Hi-Lux Pickup	12-83 R	Chevrolet – Suburban (1/2 Ton) 4WD	91-69 F
GMC – Yukon 2WD	99-95 F	Toyota – Land Cruiser	99-64 R	Chevrolet – Suburban (3/4 Ton) 4WD	91-69 F
Jeep – Cherokee	01-84 F	Toyota – Pickup (Compact) Series 4WD	92-84 R	GMC – Jimmy 4WD Full Size (K & V Models)	91-69 F
Jeep – Grand Cherokee	04-93 F	Toyota – Pickup Tacoma 4WD	98-95 R	GMC – Suburban 4WD	91-69 F
Jeep – Models	95-84 F	Volkswagen Commercial – Taro	97-89 R	RS999152 (No Parts Pack) Rancho® RS9000™XL Shock Absorber	
Jeep – Pickup Comanche (MJ Series) 2WD	92-87 F	RS999145 (P1192) Rancho® RS9000™XL Shock Absorber		"Chevrolet – Pickup (1/2 Ton) 4WD (Silverado, K & V Models)"	99-88 F
Jeep – Pickup Comanche (MJ Series) 4WD	92-86 F	Toyota – 4Runner	95-86 F	"Chevrolet – Pickup (3/4 Ton) 4WD (Silverado, K & V Models)"	00-88 F
Jeep – Wagoneer 4WD	90-84 F	Toyota – 4-Runner	08-87 F	"GMC – Pickup (1/2 Ton) 4WD (Sierra, K & V Models)"	99-88 F
Jeep – Wrangler (TJ/LJ Series)	06-97 F	Toyota – Hi-Lux Pickup	05-88 F	"GMC – Pickup (3/4 Ton) 4WD (Sierra, K & V Models)"	00-88 F
Renault – Jeep (See Jeep Listing)	95-84 F	Toyota – Hi-Lux Surf	89-85 F	Chevrolet – Blazer 4WD Full Size (K & V Models)	94-92 F
RS999129 (No Parts Pack) Rancho® RS9000™XL Shock Absorber		Toyota – Pickup (Compact) Series 4WD	95-86 F	Chevrolet – Suburban (1/2 Ton) 4WD	99-92 F
Jeep – Cherokee	01-84 R	Toyota – Pickup T100 Series (Full Size) 4WD	98-93 F	Chevrolet – Tahoe 4WD	00-95 F
Jeep – Models	90-84 R	Volkswagen Commercial – Taro	97-89 F	GMC – Suburban 4WD	99-92 F
Jeep – Wagoneer 4WD	90-84 R	RS999147 (No Parts Pack) Rancho® RS9000™XL Shock Absorber		GMC – Yukon 4WD	00-92 F
Renault – Jeep (See Jeep Listing)	90-84 R	Chevrolet – Van Astro (Mini) 2WD	05-85 R	RS999157 (P1167) Rancho® RS9000™XL Shock Absorber	
RS999136 (P1192,P910,P1013) Rancho® RS9000™XL Shock Absorber		Chevrolet – Van Astro (Mini) AWD	05-90 R	Land Rover – Defender	95-59 R
Daihatsu – Rocky	90-82 F	Dodge – Pickup Dakota 2WD	04-97 R	Land Rover – Defender 90	99-93 R
Dodge – Durango 4WD	03-98 F	GMC – Van Safari (Mini) 2WD	05-85 R	Land Rover – Discovery	95-94 R
Dodge – Pickup Dakota 4WD	04-97 F	GMC – Van Safari (Mini) AWD	05-90 R	Land Rover – Range Rover	95-87 R
Ford – Bronco (Full Size Models) 4WD	96-80 F	RS999150 (No Parts Pack) Rancho® RS9000™XL Shock Absorber		RS999158 (P1192) Rancho® RS9000™XL Shock Absorber	
Ford – Explorer 4WD	93-90 F	"Chevrolet – Pickup (1 Ton) 4WD (Silverado, K & V Models)"	00-88 F	Toyota – Land Cruiser	99-88 F
Ford – Pickup (1/2 Ton) 2WD (F Series)	79-70 F	"Chevrolet – Pickup (1/2 Ton) 4WD (Silverado, K & V Models)"	99-88 F	RS999159 (P1136) Rancho® RS9000™XL Shock Absorber	
Ford – Pickup (1/2 Ton) 4WD (F Series)	96-80 F	"Chevrolet – Pickup (3/4 Ton) 4WD (Silverado, K & V Models)"	00-88 F	Land Rover – Defender	95-83 F
Ford – Pickup (3/4 Ton) 2WD (F Series)	96-87 F	"GMC – Pickup (1 Ton) 4WD (Sierra, K & V Models)"	00-88 F	Land Rover – Defender 90	99-93 F
Ford – Pickup Ranger (Light Duty) 2WD	95-83 F	"GMC – Pickup (1/2 Ton) 4WD (Sierra, K & V Models)"	99-88 F	Land Rover – Discovery	95-94 F
Ford – Pickup Ranger (Light Duty) 4WD	94-83 F	"GMC – Pickup (3/4 Ton) 4WD (Sierra, K & V Models)"	00-88 F	Land Rover – Range Rover	95-87 F
Ford – Van (1 Ton) E Series - Inc. Club Wagon	91-75 F	Cadillac – Escalade	00-99 F	RS999165 (P1059) Rancho® RS9000™XL Shock Absorber	
Ford – Van (3/4 Ton) E Series - Inc. Club Wagon	91-75 F	Chevrolet – Blazer 4WD Full Size (K & V Models)	94-92 F	Ford – Pickup (1 Ton) 4WD (F Series)	98-86 F
International – Scout	71-61 R	Chevrolet – Suburban (1/2 Ton) 4WD	99-92 F	Ford – Pickup (3/4 Ton) 4WD (F Series)	99-87 F
Mazda – Navajo 4WD	93-91 F	Chevrolet – Suburban (3/4 Ton) 4WD	99-92 F		
Mazda – Pickup B Series 4WD	1994 F	Chevrolet – Tahoe 4WD	00-95 F		
Toyota – 4Runner	85-84 F	Chevrolet – Van Astro (Mini) AWD	05-90 F		
Toyota – Hi-Lux Pickup	98-79 F	GMC – Suburban 4WD	99-92 F		



Numerical Listing

Vehicle	Year	Pos.	Vehicle	Year	Pos.	Vehicle	Year	Pos.
RS999166		(P1192)	RS999187		(P1192)	RS999194		(No Parts Pack)
Rancho® RS9000™XL Shock Absorber			Rancho® RS9000™XL Shock Absorber			Rancho® RS9000™XL Shock Absorber		
"Chevrolet – Pickup (1 Ton) 2WD (Silverado, C & R Models)"	00-87	F	Toyota – 4Runner	02-90	R	Ford – Bronco II 2WD	90-86	R
"Chevrolet – Pickup (1/2 Ton) 2WD (Silverado, C & R Models)"	99-88	F	Toyota – 4-Runner	08-95	R	Ford – Bronco II 4WD	90-83	R
"Chevrolet – Pickup (3/4 Ton) 2WD (Silverado, C & R Models)"	00-88	F	Toyota – Hi-Lux Surf	09-89	R	Ford – Pickup Ranger (Light Duty) 2WD	11-90	R
"GMC – Pickup (1 Ton) 2WD (Sierra, C & R Models)"	00-87	F	Toyota – Landcruiser	03-96	R	Jeep – Grand Cherokee	98-93	R
"GMC – Pickup (1/2 Ton) 2WD (Sierra, C & R Models)"	99-88	F	Toyota – Landcruiser Prado	02-97	R	Mazda – Pickup B Series 2WD	08-94	R
"GMC – Pickup (3/4 Ton) 2WD (Sierra, C & R Models)"	00-88	F	RS999188		(P1192)	RS999195		(P1356)
Chevrolet – Suburban (1/2 Ton) 2WD	99-92	F	Rancho® RS9000™XL Shock Absorber			Rancho® RS9000™XL Shock Absorber		
Chevrolet – Suburban (3/4 Ton) 2WD	99-92	F	"Nissan – Cab, King Cab, Navara"	05-85	F	Dodge – Pickup (1 Ton) 2WD (Ram 3500 & D Models)	02-94	F
Chevrolet – Tahoe 2WD	00-95	F	Nissan – Frontier 2WD	04-98	F	Dodge – Pickup (1/2 Ton) 2WD (Ram 1500 & D Models)	01-94	F
GMC – Suburban 2WD (Light Trucks)	99-92	F	Nissan – Frontier 4WD	04-98	F	Dodge – Pickup (3/4 Ton) 2WD (Ram 2500 & D Models)	02-94	F
GMC – Yukon 2WD	99-95	F	Nissan – Pickup Series 2WD	94-86	F	RS999197		(P1356)
RS999168		(P1192)	Nissan – Pickup Series 4WD	93-86	F	Rancho® RS9000™XL Shock Absorber		
Rancho® RS9000™XL Shock Absorber			Nissan – Xterra 2WD	04-00	F	Dodge – Pickup (1 Ton) 2WD (Ram 3500 & D Models)	19-13	F
Jeep – Wrangler	95-87	F	Nissan – Xterra 4WD	04-00	F	Dodge – Pickup (1 Ton) 4WD (Ram 3500 & W Models)	19-13	F
Jeep – Wrangler (YJ Series)	95-87	F	Toyota – Hi-Lux Pickup	08-05	R	Dodge – Pickup (1/2 Ton) 4WD (Ram 1500 & W Models)	01-94	F
RS999179		(P1192)	RS999190		(No Parts Pack)	Dodge – Pickup (3/4 Ton) 2WD (Ram 2500 & D Models)	19-14	F
Rancho® RS9000™XL Shock Absorber			Rancho® RS9000™XL Shock Absorber			Dodge – Pickup (3/4 Ton) 4WD (Ram 2500 & W Models)	19-14	F
Ford – Bronco (Full Size Models) 4WD	96-81	F	"Chevrolet – Pickup (1 Ton) 2WD (Silverado, C & R Models)"	00-87	R	RS999198		(No Parts Pack)
Ford – Pickup (1/2 Ton) 4WD (F Series)	96-81	F	"Chevrolet – Pickup (1 Ton) 4WD (Silverado, K & V Models)"	00-88	R	Rancho® RS9000™XL Shock Absorber		
Ford – Pickup (3/4 Ton) 4WD (F Series)	79-77	R	"Chevrolet – Pickup (1/2 Ton) 2WD (Silverado, C & R Models)"	99-88	R	"Chevrolet – Pickup (1/2 Ton) 2WD (Silverado, C & R Models)"	18-04	R
Holden – Jackaroo (See Isuzu Trooper)	91-86	R	"Chevrolet – Pickup (1/2 Ton) 4WD (Silverado, K & V Models)"	99-88	R	"Chevrolet – Pickup (1/2 Ton) 4WD (Silverado, K & V Models)"	19-99	R
Isuzu – Trooper & Trooper II 4WD	91-87	R	"Chevrolet – Pickup (3/4 Ton) 2WD (Silverado, C & R Models)"	00-88	R	"GMC – Pickup (1/2 Ton) 2WD (Sierra, C & R Models)"	18-07	R
Isuzu – Trooper / Bighorn / Jackaroo	91-86	R	"Chevrolet – Pickup (3/4 Ton) 4WD (Silverado, K & V Models)"	00-88	R	"GMC – Pickup (1/2 Ton) 4WD (Sierra, K & V Models)"	18-99	R
RS999180		(No Parts Pack)	"GMC – Pickup (1 Ton) 2WD (Sierra, C & R Models)"	00-87	R	GMC – Pickup (1/2 Ton) 2WD	20-07	R
Rancho® RS9000™XL Shock Absorber			"GMC – Pickup (1 Ton) 4WD (Sierra, K & V Models)"	00-88	R	Chevrolet – Pickup – Silverado 1500 1/2 Ton 2WD	20-07	R
Toyota – 4Runner	89-86	R	"GMC – Pickup (1/2 Ton) 2WD (Sierra, C & R Models)"	99-88	R	Chevrolet – Pickup – Silverado 1500 1/2 Ton 4WD	20-07	R
Toyota – Hi-Lux Pickup	97-91	R	"GMC – Pickup (1/2 Ton) 4WD (Sierra, K & V Models)"	99-88	R	Dodge – Pickup (1/2 Ton) 4WD (Ram 1500 & W Models)	01-94	R
Toyota – Hi-Lux Surf	89-85	R	"GMC – Pickup (3/4 Ton) 2WD (Sierra, C & R Models)"	00-88	R	Dodge – Pickup (3/4 Ton) 4WD (Ram 2500 & W Models)	96-94	R
Toyota – Pickup (Compact) Series 4WD	95-89	R	"GMC – Pickup (3/4 Ton) 4WD (Sierra, K & V Models)"	00-88	R	GMC – Pickup – Sierra 1500 1/2 Ton 2WD	18-07	R
Toyota – Pickup Tacoma 2WD	04-98	RR	Chevrolet – Blazer 4WD Compact - Inc. S Models	05-95	R	GMC – Pickup – Sierra 1500 1/2 Ton 4WD	20-07	R
Toyota – Pickup Tacoma 4WD	04-99	RR	Chevrolet – Blazer 4WD Full Size (K & V Models)	94-92	R	RS999201		(P1192)
	98-95	R	Chevrolet – Pickup S-Models (Light Duty) 4WD	03-94	R	Rancho® RS9000™XL Shock Absorber		
Toyota – Tacoma 2WD	04-98	RR	Chevrolet – Suburban (1/2 Ton) 2WD	99-92	R	Nissan – Patrol	08-97	F
Toyota – Tacoma 4WD	04-95	RR	Chevrolet – Suburban (1/2 Ton) 4WD	99-92	R	Nissan – Safari	02-87	F
RS999185		(P941)	Chevrolet – Suburban (3/4 Ton) 2WD	99-92	R	Toyota – Landcruiser	98-84	F
Rancho® RS9000™XL Shock Absorber			Chevrolet – Tahoe 2WD	00-95	R	RS999202		(P888)
Ford – Explorer 2WD	01-91	R	Chevrolet – Tahoe 4WD	00-95	R	Rancho® RS9000™XL Shock Absorber		
Ford – Explorer 4WD	01-90	R	GMC – Jimmy 4WD Compact - Inc. S Models	05-95	R	Nissan – Patrol	08-97	R
Ford – Explorer Sport 2WD	03-01	R	GMC – Pickup S Models (Light Duty) 4WD (Sonoma)	03-94	R	Nissan – Safari	02-87	R
Ford – Explorer Sport 4WD	03-01	R	GMC – Suburban 2WD (Light Trucks)	99-92	R	Toyota – Landcruiser	07-90	R
Ford – Explorer Sport Trac 2WD	06-01	R	GMC – Suburban 4WD	99-92	R	RS999204		(P1192)
Ford – Explorer Sport Trac 4WD	06-01	R	GMC – Yukon 2WD	99-95	R	Rancho® RS9000™XL Shock Absorber		
Mazda – Navajo 2WD	94-92	R	GMC – Yukon 4WD	00-92	R	Nissan – Patrol	08-89	F
Mazda – Navajo 4WD	94-91	R					82-80	F
Mercury – Mountaineer	01-97	R						
RS999186		(P1192)						
Rancho® RS9000™XL Shock Absorber								
Honda – Passport	97-94	R						
Isuzu – Rodeo 2WD	97-91	R						
Isuzu – Rodeo 4WD	97-91	R						
Ssang Yong – Korando	08-96	R						

Numerical Listing



Vehicle	Year	Pos.	Vehicle	Year	Pos.	Vehicle	Year	Pos.
RS999207	(P1356)		RS999215 (Cont.)	(No Parts Pack)		RS999229 (Cont.)	(P1192,P941)	
Rancho® RS9000™XL Shock Absorber			Rancho® RS9000™XL Shock Absorber			Rancho® RS9000™XL Shock Absorber		
Land Rover – Range Rover	96-92	F	Opel – Frontera	99-95	R	Mazda – Pickup B Series 2WD	08-01	F
Lexus – LX450	97-96	F	Opel – Monterey	08-92	R	Mazda – Pickup B Series 4WD	08-98	F
Toyota – Land Cruiser	98-89	F	Vauxhall – Frontera	99-95	R	Mercury – Mountaineer	01-97	F
RS999208	(P1356)		Vauxhall – Monterey	08-92	R	RS999233	(P1356)	
Rancho® RS9000™XL Shock Absorber			RS999221	(P1356)		Rancho® RS9000™XL Shock Absorber		
Lexus – LX450	97-96	R	Rancho® RS9000™XL Shock Absorber			Ford – Expedition 4WD	02-97	F
Toyota – Land Cruiser	98-89	R	Dodge – Pickup (1 Ton) 2WD (Ram 3500 & D Models)	02-94	F	Ford – Pickup (1/2 Ton) 4WD (F Series)	04-97	F
RS999213	(P1192)		Dodge – Pickup (1 Ton) 4WD (Ram 3500 & W Models)	12-94	F	Ford – Pickup (3/4 Ton) 4WD (F Series)	99-97	F
Rancho® RS9000™XL Shock Absorber			Dodge – Pickup (1/2 Ton) 4WD (Ram 1500 & W Models)	08-06	F	RS999234	(P1192)	
Mitsubishi – Montero	00-92	R	Dodge – Pickup (1/2 Ton) 4WD (Ram 1500 & W Models)	01-94	F	Rancho® RS9000™XL Shock Absorber		
Mitsubishi – Pajero / Shogun	08-91	R	Dodge – Pickup (3/4 Ton) 4WD (Ram 2500 & W Models)	13-94	F	Ford – Pickup (1/2 Ton) 2WD (F Series)	01-97	R
RS999214	(P1192)		RS999223	(P1192)		Ford – Pickup (1/2 Ton) 4WD (F Series)	04-97	R
Rancho® RS9000™XL Shock Absorber			Rancho® RS9000™XL Shock Absorber			RS999235	(P1356)	
"Nissan – Cab, King Cab, Navara"	05-85	F	Mitsubishi – Montero	00-92	F	Rancho® RS9000™XL Shock Absorber		
	78-65	F	Mitsubishi – Pajero / Shogun	08-91	F	Ford – Expedition 2WD	02-97	F
Acura – SLX	99-96	F	RS999226	(No Parts Pack)		Ford – Pickup (1/2 Ton) 2WD (F Series)	04-97	F
Bedford Commercials – KB Series	—	F	Rancho® RS9000™XL Shock Absorber			Ford – Pickup (3/4 Ton) 2WD (F Series)	99-97	F
Daihatsu – Feroza	08-88	F	Land Rover – Discovery	—	F	RS999236	(P1192)	
Ford – Ranger	11-01	F	Land Rover – Land Rover	74-53	R	Rancho® RS9000™XL Shock Absorber		
Holden – Frontera (See Opel Frontera)	08-99	F		—	F	Daihatsu – Taft / Rocky / Four Track	08-93	R
Holden – Jackaroo (See Isuzu Trooper)	08-83	F	Land Rover – Santana	—	R	Ford – Pickup (1/2 Ton) 2WD (F Series)	04-97	R
Honda – Passport	95-94	F	Toyota – Pickup Tacoma 2WD	04-98	RL	RS999237	(P1356)	
Isuzu – Amigo 2WD	94-89	F	Toyota – Pickup Tacoma 4WD	04-95	RL	Rancho® RS9000™XL Shock Absorber		
Isuzu – Amigo 4WD	94-89	F	Toyota – Tacoma 2WD	04-98	RL	Ford – Expedition 4WD	02-97	F
Isuzu – Mu	98-89	F	Toyota – Tacoma 4WD	04-95	RL	Ford – Pickup (1/2 Ton) 4WD (F Series)	04-97	F
Isuzu – Pickup Series 2WD	95-89	F	RS999227	(No Parts Pack)		Ford – Pickup (3/4 Ton) 4WD (F Series)	99-97	F
Isuzu – Pickup Series 4WD	95-89	F	Rancho® RS9000™XL Shock Absorber			RS999238	(P1192)	
Isuzu – Rodeo 2WD	95-91	F	"Chevrolet – Pickup (1 Ton) 4WD (Silverado, K & V Models)"	00-88	R	Rancho® RS9000™XL Shock Absorber		
Isuzu – Rodeo 4WD	95-91	F	"Chevrolet – Pickup (1/2 Ton) 4WD (Silverado, K & V Models)"	99-88	R	Ford – Pickup (1/2 Ton) 4WD (F Series)	04-97	F
Isuzu – Trooper & Trooper II 2WD	02-00	F	"Chevrolet – Pickup (3/4 Ton) 4WD (Silverado, K & V Models)"	00-88	R	Ford – Pickup (3/4 Ton) 4WD (F Series)	99-97	F
Isuzu – Trooper & Trooper II 4WD	02-89	F	"GMC – Pickup (1 Ton) 4WD (Sierra, K & V Models)"	00-88	R	RS999239	(P1192)	
Isuzu – Trooper / Bighorn / Jackaroo	08-83	F	"GMC – Pickup (1/2 Ton) 4WD (Sierra, K & V Models)"	99-88	R	Rancho® RS9000™XL Shock Absorber		
Isuzu – Vehicross 4WD	01-99	F	"GMC – Pickup (3/4 Ton) 4WD (Sierra, K & V Models)"	00-88	R	Jeep – Cherokee	01-84	F
Isuzu Commercials – Pick Up	09-80	F	Chevrolet – Blazer 4WD Full Size (K & V Models)	94-92	R	Jeep – Comanche 2WD	91-86	F
Nissan – Caravan	12-87	F	Chevrolet – Suburban (1/2 Ton) 4WD	99-92	R	Jeep – Comanche 4WD	91-86	F
Nissan – Mistral	98-94	F	Chevrolet – Suburban (3/4 Ton) 4WD	98-92	R	Jeep – Grand Cherokee	01-93	F
Nissan – Pathfinder	93-87	F	Chevrolet – Tahoe 4WD	00-95	R	Jeep – Pickup Comanche (MJ Series) 2WD	92-86	F
Nissan – Pathfinder 2WD	95-87	F	GMC – Suburban 4WD	99-92	R	Jeep – Pickup Comanche (MJ Series) 4WD	92-86	F
Nissan – Pathfinder 4WD	95-87	F	GMC – Yukon 4WD	00-92	R	Jeep – Wrangler	06-97	F
Nissan – Terrano II	95-86	F	RS999229	(P1192,P941)		Jeep – Wrangler (TJ/LJ Series)	06-97	F
Opel – Frontera	08-99	F	Rancho® RS9000™XL Shock Absorber			RS999240	(No Parts Pack)	
	95-91	F	Ford – Explorer 2WD	01-95	F	Rancho® RS9000™XL Shock Absorber		
Opel – Monterey	95-92	F	Ford – Explorer 4WD	01-95	F	Jeep – Models	95-87	R
Ssang Yong – Family	—	F	Ford – Explorer Sport 2WD	03-01	F	Jeep – Wrangler (TJ/LJ Series)	06-97	R
Ssang Yong – Korando	08-96	F	Ford – Explorer Sport 4WD	03-01	F	Renault – Jeep (See Jeep Listing)	95-87	R
Ssang Yong – Musso	08-93	F	Ford – Explorer Sport Trac 2WD	06-01	F	RS999241	(No Parts Pack)	
Vauxhall – Frontera	08-99	F	Ford – Explorer Sport Trac 4WD	06-01	F	Rancho® RS9000™XL Shock Absorber		
	95-91	F	Ford – Pickup Ranger (Light Duty) 2WD	11-01	F	Jeep – Wrangler	06-97	R
Vauxhall – Monterey	95-92	F	Ford – Pickup Ranger (Light Duty) 4WD	11-98	F	Jeep – Wrangler (TJ/LJ Series)	06-97	R
RS999215	(No Parts Pack)		Ford – Ranger	11-98	F			
Rancho® RS9000™XL Shock Absorber								
Acura – SLX	99-96	R						
Holden – Frontera (See Opel Frontera)	99-95	R						
Holden – Jackaroo (See Isuzu Trooper)	08-92	R						
Isuzu – Trooper & Trooper II 2WD	02-00	R						
Isuzu – Trooper & Trooper II 4WD	02-92	R						
Isuzu – Trooper / Bighorn / Jackaroo	08-92	R						
Isuzu – Vehicross 4WD	01-99	R						



Numerical Listing

Vehicle	Year	Pos.	Vehicle	Year	Pos.	Vehicle	Year	Pos.
RS999244 (No Parts Pack)			RS999262 (Cont.) (No Parts Pack)			RS999265 (Cont.) (P1192)		
Rancho® RS9000™XL Shock Absorber			Rancho® RS9000™XL Shock Absorber			Rancho® RS9000™XL Shock Absorber		
"Chevrolet – Pickup (1/2 Ton) 4WD (Silverado, K & V Models)"	99-88	F	"Chevrolet – Pickup (1 Ton) 4WD (Silverado, K & V Models)"	10-01	R	"GMC – Pickup (1/2 Ton) 4WD (Sierra, K & V Models)"	07-99	F
"Chevrolet – Pickup (3/4 Ton) 4WD (Silverado, K & V Models)"	00-88	F	"Chevrolet – Pickup (1/2 Ton) 2WD (Silverado, C & R Models)"	07-99	R	Chevrolet – Avalanche 2WD	06-02	F
"GMC – Pickup (1/2 Ton) 4WD (Sierra, K & V Models)"	99-88	F	"GMC – Pickup (1 Ton) 2WD (Sierra, C & R Models)"	10-01	R	Chevrolet – Avalanche 4WD	06-02	F
"GMC – Pickup (3/4 Ton) 4WD (Sierra, K & V Models)"	00-88	F	"GMC – Pickup (1 Ton) 4WD (Sierra, K & V Models)"	10-01	R	Chevrolet – Suburban (1/2 Ton) 2WD	06-00	F
Chevrolet – Blazer 4WD Full Size (K & V Models)	94-92	F	"GMC – Pickup (1/2 Ton) 2WD (Sierra, C & R Models)"	07-99	R	Chevrolet – Suburban (1/2 Ton) 4WD	06-00	F
Chevrolet – Suburban (1/2 Ton) 4WD	99-92	F	Chevrolet – Avalanche 2WD	13-02	R	Chevrolet – Tahoe 2WD	06-00	F
Chevrolet – Tahoe 4WD	00-95	F	Chevrolet – Avalanche 4WD	13-02	R	Chevrolet – Tahoe 4WD	06-00	F
GMC – Suburban 4WD	99-92	F	Chevrolet – Suburban - 1500 1/2 Ton 2WD	19-07	R	GMC – Yukon 2WD	06-00	F
GMC – Yukon 4WD	00-92	F	Chevrolet – Suburban - 1500 1/2 Ton 4WD	19-07	R	GMC – Yukon 4WD	06-00	F
RS999248 (No Parts Pack)			Chevrolet – Suburban (1/2 Ton) 2WD	18-00	R	GMC – Yukon XL (1/2 Ton) 2WD	06-00	F
Rancho® RS9000™XL Shock Absorber			Chevrolet – Suburban (1/2 Ton) 4WD	18-00	R	GMC – Yukon XL (1/2 Ton) 4WD	06-00	F
Dodge – Durango 4WD	03-98	R	Chevrolet – Suburban (3/4 Ton) 2WD	13-00	R	RS999266 (No Parts Pack)		
Dodge – Pickup Dakota 4WD	04-97	R	Chevrolet – Suburban (3/4 Ton) 4WD	13-00	R	Rancho® RS9000™XL Shock Absorber		
RS999250 (P1192)			Chevrolet – Suburban 3500HD	2016	R	Ford – Excursion 4WD	05-00	R
Rancho® RS9000™XL Shock Absorber			Chevrolet – Tahoe 2WD	19-00	R	RS999267 (No Parts Pack)		
"Nissan – Cab, King Cab, Navara"	85-79	F	Chevrolet – Tahoe 4WD	19-00	R	Rancho® RS9000™XL Shock Absorber		
Toyota – Granvia / Hi-Ace	02-95	F	Dodge – Pickup (1/2 Ton) 2WD (Ram 1500 & D Models)	01-94	R	Ford – Chassis Cab F-550 2WD	04-99	F
Toyota – Regius Van	02-97	F	Dodge – Pickup (1/2 Ton) 4WD (Ram 1500 & W Models)	01-94	R	Ford – Chassis Cab F-550 4WD	04-99	F
Toyota – Touring Hiace	02-99	F	Dodge – Pickup (3/4 Ton) 2WD (Ram 2500 & D Models)	02-94	R	Ford – Excursion 4WD	05-00	F
RS999254 (No Parts Pack)			Dodge – Pickup (3/4 Ton) 4WD (Ram 2500 & W Models)	06-94	R	Ford – Pickup (1 Ton) 4WD (F Series)	04-99	F
Rancho® RS9000™XL Shock Absorber			GMC – Yukon 2WD	19-07	R	Ford – Pickup (3/4 Ton) 4WD (F Series)	04-99	F
Ford – Pickup - F250 Series Super Duty 3/4 Ton 4WD	16-05	R	GMC – Yukon 4WD	19-00	R	Ford – Pickup / Chassis Cab F-450 2WD	04-99	F
Ford – Pickup - F350 Series Super Duty 1 Ton 4WD	16-05	R	GMC – Yukon XL (1/2 Ton) 2WD	18-00	R	Ford – Pickup / Chassis Cab F-450 4WD	04-99	F
Ford – Pickup (1 Ton) 4WD (F Series)	16-99	R	GMC – Yukon XL (1/2 Ton) 4WD	18-00	R	RS999268 (P1192)		
Ford – Pickup (3/4 Ton) 4WD (F Series)	16-99	R	GMC – Yukon XL (3/4 Ton) 2WD	13-00	R	Rancho® RS9000™XL Shock Absorber		
RS999255 (P1358)			GMC – Yukon XL (3/4 Ton) 4WD	13-00	R	"Chevrolet – Pickup (1/2 Ton) 4WD (Silverado, K & V Models)"	07-99	F
Rancho® RS9000™XL Shock Absorber			GMC – Yukon XL 1500 2WD	19-07	R	"GMC – Pickup (1/2 Ton) 4WD (Sierra, K & V Models)"	07-99	F
Jeep – Wrangler	06-97	F	GMC – Yukon XL 1500 4WD	19-07	R	Chevrolet – Avalanche 1500 4WD	06-02	F
Jeep – Wrangler (TJ/LJ Series)	06-97	F	RS999263 (P1192)			Chevrolet – Avalanche 4WD	06-02	F
RS999256 (No Parts Pack)			Rancho® RS9000™XL Shock Absorber			Chevrolet – Pickup - Silverado 1500 1/2 Ton 4WD	07-99	F
Rancho® RS9000™XL Shock Absorber			"Chevrolet – Pickup (1/2 Ton) 2WD (Silverado, C & R Models)"	07-99	F	Chevrolet – Suburban - 1500 1/2 Ton 4WD	06-00	F
Jeep – Grand Cherokee	98-93	R	"Chevrolet – Pickup (3/4 Ton) 2WD (Silverado, C & R Models)"	04-99	F	Chevrolet – Suburban (1/2 Ton) 2WD	06-00	F
RS999259 (No Parts Pack)			"GMC – Pickup (1/2 Ton) 2WD (Sierra, C & R Models)"	07-99	F	Chevrolet – Suburban (1/2 Ton) 4WD	06-00	F
Rancho® RS9000™XL Shock Absorber			"GMC – Pickup (3/4 Ton) 2WD (Sierra, C & R Models)"	04-99	F	Chevrolet – Tahoe 2WD	06-00	F
Jeep – Grand Cherokee	04-99	R	RS999264 (No Parts Pack)			Chevrolet – Tahoe 4WD	06-00	F
RS999260 (No Parts Pack)			Rancho® RS9000™XL Shock Absorber			GMC – 7	06-00	F
Rancho® RS9000™XL Shock Absorber			Ford – Excursion 4WD	05-00	F	GMC – Yukon 2WD	01-00	F
Jeep – Grand Cherokee	04-99	R	Ford – Pickup (1 Ton) 4WD (F Series)	04-99	F	GMC – Yukon 4WD	06-00	F
RS999261 (No Parts Pack)			Ford – Pickup (3/4 Ton) 4WD (F Series)	04-99	F	GMC – Yukon XL (1/2 Ton) 2WD	06-00	F
Rancho® RS9000™XL Shock Absorber			RS999265 (P1192)			GMC – Yukon XL (1/2 Ton) 4WD	06-00	F
Ford – Pickup - F250 Series Super Duty 3/4 Ton 4WD	16-05	R	Rancho® RS9000™XL Shock Absorber			GMC – Yukon XL 1500 4WD	06-00	F
Ford – Pickup - F350 Series Super Duty 1 Ton 4WD	16-05	R	"Chevrolet – Pickup (1/2 Ton) 2WD (Silverado, C & R Models)"	07-04	F	RS999269 (No Parts Pack)		
Ford – Pickup (1 Ton) 4WD (F Series)	16-11	R	"Chevrolet – Pickup (1/2 Ton) 4WD (Silverado, K & V Models)"	07-99	F	Rancho® RS9000™XL Shock Absorber		
Ford – Pickup (3/4 Ton) 4WD (F Series)	16-99	R	RS999266 (No Parts Pack)			"Chevrolet – Pickup (1/2 Ton) 4WD (Silverado, K & V Models)"	07-99	R
RS999262 (No Parts Pack)			Rancho® RS9000™XL Shock Absorber			"GMC – Pickup (1/2 Ton) 2WD (Sierra, C & R Models)"	13-07	R
Rancho® RS9000™XL Shock Absorber			"Chevrolet – Pickup (1/2 Ton) 2WD (Silverado, C & R Models)"	07-99	F	"GMC – Pickup (1/2 Ton) 4WD (Sierra, K & V Models)"	07-99	R
"Chevrolet – Pickup (1 Ton) 2WD (Silverado, C & R Models)"	10-01	R	RS999267 (No Parts Pack)			Chevrolet – Pickup - Silverado 1500 1/2 Ton 2WD	13-07	R
			Rancho® RS9000™XL Shock Absorber			Chevrolet – Pickup - Silverado 1500 1/2 Ton 4WD	07-99	R

Numerical Listing



Vehicle	Year	Pos.	Vehicle	Year	Pos.	Vehicle	Year	Pos.
RS999269 (Cont.)	(No Parts Pack)		RS999274 (Cont.)	(No Parts Pack)		RS999282	(P1356)	
Rancho® RS9000™XL Shock Absorber			Rancho® RS9000™XL Shock Absorber			Rancho® RS9000™XL Shock Absorber		
Dodge – Pickup (1 Ton) 2WD (Ram 3500 & D Models)	19-03	R	Chevrolet – Suburban - 2500 3/4 Ton 2WD	13-00	R	Dodge – Pickup (1/2 Ton) 4WD (Ram 1500 & W Models)	05-02	F
Dodge – Pickup (1 Ton) 4WD (Ram 3500 & W Models)	19-03	R	Chevrolet – Suburban - 2500 3/4 Ton 4WD	13-00	R	RS999283	(P1356)	
Dodge – Pickup (1/2 Ton) 2WD (Ram 1500 & D Models)	2012	R	Chevrolet – Suburban (1/2 Ton) 2WD	14-00	R	Rancho® RS9000™XL Shock Absorber		
Dodge – Pickup (1/2 Ton) 4WD (Ram 1500 & W Models)	08-06	R	Chevrolet – Suburban (1/2 Ton) 4WD	14-00	R	Dodge – Pickup (1/2 Ton) 4WD (Ram 1500 & W Models)	05-02	F
Dodge – Pickup (3/4 Ton) 2WD (Ram 2500 & D Models)	13-03	R	Chevrolet – Suburban (3/4 Ton) 2WD	13-00	R	Dodge/Ram – Pickup - Ram 1500 1/2 Ton 4WD	05-02	F
Dodge – Pickup (3/4 Ton) 4WD (Ram 2500 & W Models)	13-03	R	Chevrolet – Suburban (3/4 Ton) 4WD	13-00	R	RS999284	(No Parts Pack)	
Dodge/Ram – Pickup - Ram 3500 1 Ton 4WD	2014	R	Chevrolet – Tahoe 2WD	14-00	R	Rancho® RS9000™XL Shock Absorber		
GMC – Pickup - Sierra 1500 1/2 Ton 2WD	13-07	R	Chevrolet – Tahoe 4WD	14-00	R	Dodge – Nitro	11-07	R
GMC – Pickup - Sierra 1500 1/2 Ton 4WD	07-99	R	Dodge – Pickup (1 Ton) 2WD (Ram 3500 & D Models)	02-94	R	Jeep – Liberty	12-02	R
Hummer – H2	09-03	R	Dodge – Pickup (1 Ton) 4WD (Ram 3500 & W Models)	02-94	R	RS999285	(No Parts Pack)	
RS999272	(P1356)		Dodge – Pickup (1/2 Ton) 2WD (Ram 1500 & D Models)	08-02	R	Rancho® RS9000™XL Shock Absorber		
Rancho® RS9000™XL Shock Absorber			Dodge – Pickup (1/2 Ton) 4WD (Ram 1500 & W Models)	08-02	R	"Ford – Pickup - F100, F150 Series 1/2 Ton 2WD"	08-04	R
Ford – Excursion 2WD	05-00	F	Dodge – Pickup (3/4 Ton) 4WD (Ram 2500 & W Models)	02-94	R	Ford – Pickup (1/2 Ton) 2WD (F Series)	08-04	R
Ford – Pickup (1 Ton) 2WD (F Series)	18-99	F	Dodge/Ram – Pickup - Ram 1500 1/2 Ton 4WD	08-06	R	Lincoln – Mark LT 2WD	08-06	R
Ford – Pickup (3/4 Ton) 2WD (F Series)	20-99	F	GMC – 7	14-00	R	RS999286	(No Parts Pack)	
RS999273	(No Parts Pack)		GMC – Yukon 2WD	14-07	R	Rancho® RS9000™XL Shock Absorber		
Rancho® RS9000™XL Shock Absorber			GMC – Yukon 4WD	01-00	R	"Ford – Pickup - F100, F150 Series 1/2 Ton 2WD"	13-09	R
Ford – Pickup (1 Ton) 2WD (F Series)	04-99	R	GMC – Yukon XL (1/2 Ton) 2WD	14-00	R	"Ford – Pickup - F100, F150 Series 1/2 Ton 4WD"	08-04	R
Ford – Pickup (3/4 Ton) 2WD (F Series)	04-99	R	GMC – Yukon XL (1/2 Ton) 4WD	14-00	R	Ford – Pickup (1/2 Ton) 2WD (F Series)	13-09	R
Ford – Pickup (3/4 Ton) 4WD (F Series)	04-99	R	GMC – Yukon XL (3/4 Ton) 2WD	13-00	R	Ford – Pickup (1/2 Ton) 4WD (F Series)	08-04	R
Ford – Pickup / Chassis Cab F-450 2WD	16-08	R	GMC – Yukon XL (3/4 Ton) 4WD	13-00	R	Lincoln – Mark LT (1/2 Ton) 4WD (Pickup)	08-06	R
Ford – Pickup / Chassis Cab F-450 4WD	16-08	R	GMC – Yukon XL 1500 4WD	14-00	R	Lincoln – Mark LT 4WD	08-06	R
RS999274	(No Parts Pack)		GMC – Yukon XL 2500 2WD	13-00	R	RS999287	(No Parts Pack)	
Rancho® RS9000™XL Shock Absorber			GMC – Yukon XL 2500 4WD	13-00	R	Rancho® RS9000™XL Shock Absorber		
"Chevrolet – Pickup (1/2 Ton) 2WD (Silverado, C & R Models)"	07-05	R	RS999275	(No Parts Pack)		"Ford – Pickup - F100, F150 Series 1/2 Ton 4WD"	19-09	R
"Chevrolet – Pickup (1/2 Ton) 4WD (Silverado, K & V Models)"	07-05	R	Rancho® RS9000™XL Shock Absorber			Ford – Pickup (1/2 Ton) 4WD (F Series)	19-04	R
"Chevrolet – Pickup (3/4 Ton) 2WD (Silverado, C & R Models)"	10-99	R	Ford – Excursion 4WD	05-00	R	Lincoln – Mark LT (1/2 Ton) 4WD (Pickup)	08-06	R
"Chevrolet – Pickup (3/4 Ton) 4WD (Silverado, K & V Models)"	10-99	R	RS999276	(P1356)		RS999288	(P1356)	
"GMC – Pickup (1/2 Ton) 2WD (Sierra, C & R Models)"	07-05	R	Rancho® RS9000™XL Shock Absorber			Rancho® RS9000™XL Shock Absorber		
"GMC – Pickup (1/2 Ton) 4WD (Sierra, K & V Models)"	07-05	R	Dodge – Pickup (1 Ton) 2WD (Ram 3500 & D Models)	12-03	F	"Chevrolet – Pickup (1 Ton) 2WD (Silverado, C & R Models)"	10-01	F
"GMC – Pickup (3/4 Ton) 2WD (Sierra, C & R Models)"	10-99	R	Dodge – Pickup (1/2 Ton) 2WD (Ram 1500 & D Models)	2012	F	"Chevrolet – Pickup (1 Ton) 4WD (Silverado, K & V Models)"	10-01	F
"GMC – Pickup (3/4 Ton) 4WD (Sierra, K & V Models)"	10-99	R	Dodge – Pickup (3/4 Ton) 2WD (Ram 2500 & D Models)	13-03	F	"Chevrolet – Pickup (3/4 Ton) 2WD (Silverado, C & R Models)"	10-01	F
Chevrolet – Avalanche 1500 4WD	06-02	R	RS999280	(P1356)		"Chevrolet – Pickup (3/4 Ton) 4WD (Silverado, K & V Models)"	10-01	F
Chevrolet – Avalanche 2WD	13-07	R	Rancho® RS9000™XL Shock Absorber			"GMC – Pickup (1 Ton) 2WD (Sierra, C & R Models)"	10-01	F
Chevrolet – Avalanche 4WD	13-02	R	Dodge – Pickup (1/2 Ton) 4WD (Ram 1500 & W Models)	05-02	F	"GMC – Pickup (1 Ton) 4WD (Sierra, K & V Models)"	10-01	F
Chevrolet – Suburban - 1500 1/2 Ton 2WD	14-07	R	RS999281	(P1356)		"GMC – Pickup (3/4 Ton) 2WD (Sierra, C & R Models)"	10-01	F
Chevrolet – Suburban - 1500 1/2 Ton 4WD	14-00	R	Rancho® RS9000™XL Shock Absorber			"GMC – Pickup (3/4 Ton) 4WD (Sierra, K & V Models)"	10-01	F
			Dodge – Pickup (1/2 Ton) 2WD (Ram 1500 & D Models)	08-02	F	Chevrolet – Suburban 3500HD	2016	F
						Hummer – H2	09-03	F

Numerical Listing



Vehicle	Year Pos.	Vehicle	Year Pos.	Vehicle	Year Pos.
RS999308 Rancho® RS9000™XL Shock Absorber Hummer – H3	(No Parts Pack) 10-06 R	RS999321 (Cont.) Rancho® RS9000™XL Shock Absorber Mazda – Pickup B Series 4WD	(No Parts Pack) 93-87 R	RS999339 Rancho® RS9000™XL Shock Absorber Land Rover – Discovery	(P1136) 08-83 F
RS999309 Rancho® RS9000™XL Shock Absorber Hummer – H3 Hummer – H3/ H3T	(P1356) 09-06 F 10-06 F	RS999322 Rancho® RS9000™XL Shock Absorber Ford – Maverick Mitsubishi – Triton / L200	(P1192) 03-93 F 06-96 F	Land Rover – Land Rover Land Rover – Range Rover	08-83 F 96-70 F
RS999310 Rancho® RS9000™XL Shock Absorber Hummer – H3 Hummer – H3/ H3T	(No Parts Pack) 09-06 R 10-06 R	RS999324 Rancho® RS9000™XL Shock Absorber Toyota – Pickup Tundra 2WD Toyota – Pickup Tundra 4WD	(P1356) 20-07 R 20-07 R	RS999340 Rancho® RS9000™XL Shock Absorber Land Rover – Discovery Land Rover – Land Rover Land Rover – Range Rover	(P1356) 08-83 R 08-83 R 96-70 R
RS999311 Rancho® RS9000™XL Shock Absorber "Nissan – Cab, King Cab, Navara" Nissan – Frontier 2WD Nissan – Frontier 4WD	(No Parts Pack) 12-05 R 19-05 R 19-05 R	RS999326 Rancho® RS9000™XL Shock Absorber Jeep – Wrangler (JK Series)	(P1356) 18-07 F	RS999341 Rancho® RS9000™XL Shock Absorber "Nissan – Cab, King Cab, Navara" Bedford Commercials – KB Series Holden – Frontera (See Opel Frontera) Holden – Jackaroo (See Isuzu Trooper)	(P916) 05-98 R — R 95-91 R 86-83 R
RS999312 Rancho® RS9000™XL Shock Absorber Nissan – Pathfinder 2WD Nissan – Pathfinder 4WD	(No Parts Pack) 12-05 R 12-05 R	RS999327 Rancho® RS9000™XL Shock Absorber Jeep – Wrangler (JK Series)	(No Parts Pack) 10-07 R	Isuzu – Trooper / Bighorn / Jackaroo Isuzu Commercials – Pick Up Nissan – Frontier 2WD Nissan – Frontier 4WD Opel – Frontera Toyota – Hi-Lux Pickup Toyota – Landcruiser Vauxhall – Frontera Volkswagen Commercial – Taro	86-83 R 09-80 R 04-98 R 04-98 R 95-91 R 97-88 R 75-61 R 95-91 R 08-89 R
RS999313 Rancho® RS9000™XL Shock Absorber Nissan – Xterra 2WD	(No Parts Pack) 15-05 R	RS999329 Rancho® RS9000™XL Shock Absorber Jeep – Wrangler Jeep – Wrangler (JK Series)	(P1356) 18-07 F 18-07 F	RS999342 Rancho® RS9000™XL Shock Absorber Nissan – Patrol Toyota – Landcruiser	(P1356) 14-87 F 07-90 F
RS999314 Rancho® RS9000™XL Shock Absorber Nissan – Xterra 4WD	(No Parts Pack) 15-05 R	RS999330 Rancho® RS9000™XL Shock Absorber Jeep – Wrangler Jeep – Wrangler (JK Series)	(No Parts Pack) 18-07 R 18-07 R	RS999343 Rancho® RS9000™XL Shock Absorber Nissan – Patrol	(No Parts Pack) 14-87 R
RS999316 Rancho® RS9000™XL Shock Absorber "Ford – Pickup - F100, F150 Series 1/2 Ton 4WD" Ford – Pickup (1/2 Ton) 4WD (F Series)	(No Parts Pack) 20-14 R 20-15 R	RS999331 Rancho® RS9000™XL Shock Absorber Jeep – Wrangler Jeep – Wrangler (JK Series)	(P1356) 18-07 F 18-07 F	RS999344 Rancho® RS9000™XL Shock Absorber Ford – Maverick Nissan – Pathfinder Nissan – Patrol Nissan – Terrano II	(No Parts Pack) 03-93 R 93-87 R 08-89 R 08-87 R
RS999317 Rancho® RS9000™XL Shock Absorber Dodge – Pickup (1 Ton) 4WD (Ram 3500 & W Models) Dodge – Pickup (1/2 Ton) 4WD (Ram 1500 & W Models) Dodge – Pickup (3/4 Ton) 4WD (Ram 2500 & W Models) Dodge/Ram – Pickup - Ram 2500 3/4 Ton 4WD Dodge/Ram – Pickup - Ram 3500 1 Ton 4WD	(P1356) 13-03 F 08-06 F 13-03 F 13-03 F 13-03 F 13-03 F	RS999332 Rancho® RS9000™XL Shock Absorber Ford – Maverick Jeep – Wrangler Jeep – Wrangler (JK Series)	(No Parts Pack) 03-96 F 18-07 R 18-07 R	RS999345 Rancho® RS9000™XL Shock Absorber "Suzuki – Jimny 410, 413, 550 / Samurai"	(P1192) 08-98 F
RS999318 Rancho® RS9000™XL Shock Absorber Holden – Frontera (See Opel Frontera) Opel – Frontera Vauxhall – Frontera	(P1192) 08-95 F 08-95 F 08-95 F	RS999333 Rancho® RS9000™XL Shock Absorber Mitsubishi – Strada Nissan – Frontier 2WD Nissan – Frontier 4WD Nissan – Pathfinder 2WD Nissan – Pathfinder 4WD	(P916,P1013) 97-91 R 04-98 R 04-00 R 95-87 R 95-87 R	RS999346 Rancho® RS9000™XL Shock Absorber "Suzuki – Jimny 410, 413, 550 / Samurai"	(No Parts Pack) 08-98 R
RS999319 Rancho® RS9000™XL Shock Absorber Toyota – Pickup Tacoma 2WD Toyota – Pickup Tacoma 4WD Toyota – Tacoma 2WD Toyota – Tacoma 4WD	(P1192) 19-05 R 19-05 R 20-05 R 20-05 R	RS999334 Rancho® RS9000™XL Shock Absorber "Nissan – Cab, King Cab, Navara" Daihatsu – Taft / Rocky / Four Track Nissan – Caravan Nissan – Safari	(P1134,P910) 85-65 R 93-79 R 12-87 R 87-82 R	RS999347 Rancho® RS9000™XL Shock Absorber "Suzuki – Jimny 410, 413, 550 / Samurai"	(P1192) 08-81 F
RS999320 Rancho® RS9000™XL Shock Absorber Toyota – Pickup Tacoma 2WD	(P1192) 15-05 R	RS999337 Rancho® RS9000™XL Shock Absorber Lada – Niva	(P1192) 08-78 F	RS999348 Rancho® RS9000™XL Shock Absorber "Suzuki – Jimny 410, 413, 550 / Samurai"	(No Parts Pack) 08-81 R
RS999321 Rancho® RS9000™XL Shock Absorber Ford – Ranger	(No Parts Pack) 11-01 R	RS999338 Rancho® RS9000™XL Shock Absorber Lada – Niva Ssang Yong – Family	(P829) 08-78 R — R	RS999349 Rancho® RS9000™XL Shock Absorber Chevrolet – Tracker Geo – Tracker GMC – Tracker	(P1192) 03-89 R 97-89 R 98-89 R



Numerical Listing

Vehicle	Year	Pos.	Vehicle	Year	Pos.	Vehicle	Year	Pos.
RS999349 (Cont.)		(P1192)	RS999366		(P1192)	RS999380 (Cont.)		(P1617)
Rancho® RS9000™XL Shock Absorber			Rancho® RS9000™XL Shock Absorber			Rancho® RS9000™XL Shock Absorber		
Suzuki – Escudo / Grand Vitara / Santana / Vitara	08-89	R	Suzuki – Escudo / Grand Vitara / Santana / Vitara	05-03	R	"GMC – Pickup (1 Ton) 4WD (Sierra, K & V Models)"	18-11	F
Suzuki – Sidekick	98-89	R	RS999367 (No Parts Pack)			"GMC – Pickup (3/4 Ton) 2WD (Sierra, C & R Models)"	18-11	F
Suzuki – X-90	00-95	R	Rancho® RS9000™XL Shock Absorber			"GMC – Pickup (3/4 Ton) 4WD (Sierra, K & V Models)"	18-11	F
RS999350 (No Parts Pack)			Dodge – Pickup (1/2 Ton) 2WD (Ram 1500 & D Models)	19-09	R	Chevrolet – Pickup - Silverado 2500HD 3/4 Ton 2WD	19-11	F
Rancho® RS9000™XL Shock Absorber			Dodge – Pickup (1/2 Ton) 4WD (Ram 1500 & W Models)	19-09	R	Chevrolet – Pickup - Silverado 2500HD 3/4 Ton 4WD	19-11	F
Mitsubishi – Triton / L200	05-96	R	Dodge/Ram – Pickup - Ram 1500 1/2 Ton 4WD	19-09	R	GMC – Pickup - Sierra 2500HD 3/4 Ton 2WD	18-11	F
Troller – Jeep Troller	11-01	B	RS999368 (P1356)			GMC – Pickup - Sierra 2500HD 3/4 Ton 4WD	18-11	F
RS999351 (P1192)			Rancho® RS9000™XL Shock Absorber			RS999381 (No Parts Pack)		
Rancho® RS9000™XL Shock Absorber			Dodge – Pickup (1/2 Ton) 2WD (Ram 1500 & D Models)	19-09	F	Rancho® RS9000™XL Shock Absorber		
Toyota – Kijang	11-03	R	RS999377 (P1617)			"Chevrolet – Pickup (1 Ton) 2WD (Silverado, C & R Models)"	18-11	R
RS999352 (P1192)			Rancho® RS9000™XL Shock Absorber			"Chevrolet – Pickup (1 Ton) 4WD (Silverado, K & V Models)"	18-11	R
Rancho® RS9000™XL Shock Absorber			"Chevrolet – Pickup (1 Ton) 2WD (Silverado, C & R Models)"	20-11	F	"Chevrolet – Pickup (3/4 Ton) 2WD (Silverado, C & R Models)"	18-11	R
Toyota – 4-Runner	08-89	R	"Chevrolet – Pickup (3/4 Ton) 4WD (Silverado, K & V Models)"	20-11	F	"Chevrolet – Pickup (3/4 Ton) 4WD (Silverado, K & V Models)"	18-11	R
RS999353 (No Parts Pack)			"GMC – Pickup (1 Ton) 2WD (Sierra, C & R Models)"	20-11	F	"GMC – Pickup (1 Ton) 2WD (Sierra, C & R Models)"	18-11	R
Rancho® RS9000™XL Shock Absorber			"GMC – Pickup (1 Ton) 4WD (Sierra, K & V Models)"	20-11	F	"GMC – Pickup (1 Ton) 4WD (Sierra, K & V Models)"	18-11	R
Aro – Aro	08-76	R	"GMC – Pickup (3/4 Ton) 2WD (Sierra, C & R Models)"	20-11	F	"GMC – Pickup (3/4 Ton) 2WD (Sierra, C & R Models)"	18-11	R
Toyota – 4-Runner	89-87	R	"GMC – Pickup (3/4 Ton) 4WD (Sierra, K & V Models)"	20-11	F	"GMC – Pickup (3/4 Ton) 4WD (Sierra, K & V Models)"	18-11	R
Toyota – Hi-Lux Pickup	97-88	R	RS999379 (No Parts Pack)			Chevrolet – Pickup - Silverado 2500HD 3/4 Ton 2WD	19-11	R
Volkswagen Commercial – Taro	97-89	R	Rancho® RS9000™XL Shock Absorber			Chevrolet – Pickup - Silverado 2500HD 3/4 Ton 4WD	19-11	R
RS999354 (P1192)			"Chevrolet – Pickup (1 Ton) 2WD (Silverado, C & R Models)"	20-11	R	GMC – Pickup - Sierra 2500HD 3/4 Ton 2WD	18-11	R
Rancho® RS9000™XL Shock Absorber			"Chevrolet – Pickup (1 Ton) 4WD (Silverado, K & V Models)"	20-11	R	GMC – Pickup - Sierra 2500HD 3/4 Ton 4WD	18-11	R
Toyota – Landcruiser	89-64	F	"Chevrolet – Pickup (3/4 Ton) 2WD (Silverado, C & R Models)"	20-11	R	GMC – Pickup - Sierra 2500HD 3/4 Ton 4WD	18-11	R
RS999355 (No Parts Pack)			"Chevrolet – Pickup (3/4 Ton) 4WD (Silverado, K & V Models)"	20-11	R	RS999384 (No Parts Pack)		
Rancho® RS9000™XL Shock Absorber			RS999380 (P1617)			Rancho® RS9000™XL Shock Absorber		
Toyota – Landcruiser	89-64	R	Rancho® RS9000™XL Shock Absorber			"Ford – Pickup - F100, F150 Series 1/2 Ton 4WD"	14-09	R
RS999357 (P1192)			"Chevrolet – Pickup (1 Ton) 2WD (Silverado, C & R Models)"	20-11	R	Ford – Pickup (1/2 Ton) 4WD (F Series)	14-09	R
Rancho® RS9000™XL Shock Absorber			"Chevrolet – Pickup (1 Ton) 4WD (Silverado, K & V Models)"	20-11	R	RS999758 (P1613)		
Toyota – Landcruiser	08-03	R	"Chevrolet – Pickup (3/4 Ton) 2WD (Silverado, C & R Models)"	20-11	R	Rancho® RS9000™XL Strut		
Toyota – Landcruiser Prado	97-90	R	"GMC – Pickup (1 Ton) 2WD (Sierra, C & R Models)"	20-11	R	Toyota – Pickup Tundra 2WD	20-07	F
RS999358 (P1482)			"GMC – Pickup (1 Ton) 4WD (Sierra, K & V Models)"	20-11	R	Toyota – Pickup Tundra 4WD	20-07	F
Rancho® RS9000™XL Shock Absorber			"GMC – Pickup (3/4 Ton) 2WD (Sierra, C & R Models)"	20-11	R	RS999762 (P1612)		
Toyota – Landcruiser	08-98	F	"GMC – Pickup (3/4 Ton) 4WD (Sierra, K & V Models)"	20-11	R	Rancho® RS9000™XL Strut		
RS999359 (P1482)			RS999380 (P1617)			Toyota – 4Runner	00-96	F
Rancho® RS9000™XL Shock Absorber			Rancho® RS9000™XL Shock Absorber			Toyota – Landcruiser	03-96	F
Toyota – Landcruiser	08-98	R	"Chevrolet – Pickup (1 Ton) 2WD (Silverado, C & R Models)"	18-11	F	Toyota – Landcruiser Prado	02-97	F
RS999361 (No Parts Pack)			"Chevrolet – Pickup (1 Ton) 4WD (Silverado, K & V Models)"	18-11	F	Toyota – Pickup Tacoma 2WD	04-98	F
Rancho® RS9000™XL Shock Absorber			"Chevrolet – Pickup (3/4 Ton) 2WD (Silverado, C & R Models)"	18-11	F	Toyota – Pickup Tacoma 4WD	04-95	F
Land Rover – Discovery	05-01	B	"Chevrolet – Pickup (3/4 Ton) 4WD (Silverado, K & V Models)"	18-11	F	RS999763 (P1612)		
Land Rover – Discovery Type 2	00-99	R	"GMC – Pickup (1 Ton) 2WD (Sierra, C & R Models)"	20-11	R	Rancho® RS9000™XL Strut		
RS999362 (P1356)			"GMC – Pickup (1 Ton) 4WD (Sierra, K & V Models)"	20-11	R	Toyota – 4Runner	02-96	F
Rancho® RS9000™XL Shock Absorber			"GMC – Pickup (3/4 Ton) 2WD (Sierra, C & R Models)"	20-11	R	Toyota – Pickup Tacoma 2WD	04-98	F
Land Rover – Discovery	05-02	F	"GMC – Pickup (3/4 Ton) 4WD (Sierra, K & V Models)"	20-11	R	Toyota – Pickup Tacoma 4WD	04-95	F
Land Rover – Range Rover	02-94	F	RS999380 (P1617)					
RS999363 (P1356)			Rancho® RS9000™XL Shock Absorber					
Rancho® RS9000™XL Shock Absorber			"Chevrolet – Pickup (1 Ton) 2WD (Silverado, C & R Models)"	18-11	F			
Land Rover – Range Rover	02-94	R	"Chevrolet – Pickup (1 Ton) 4WD (Silverado, K & V Models)"	18-11	F			
RS999364 (No Parts Pack)			"Chevrolet – Pickup (3/4 Ton) 2WD (Silverado, C & R Models)"	18-11	F			
Rancho® RS9000™XL Shock Absorber			"Chevrolet – Pickup (3/4 Ton) 4WD (Silverado, K & V Models)"	18-11	F			
Mitsubishi – Pajero / Shogun	08-99	R	"GMC – Pickup (1 Ton) 2WD (Sierra, C & R Models)"	18-11	F			
RS999365 (P1192)			"GMC – Pickup (1 Ton) 4WD (Sierra, K & V Models)"	18-11	F			
Rancho® RS9000™XL Shock Absorber			RS999380 (P1617)					
Mitsubishi – Montero	03-01	R	Rancho® RS9000™XL Shock Absorber					
Mitsubishi – Pajero / Shogun	08-99	R	"Chevrolet – Pickup (1 Ton) 2WD (Silverado, C & R Models)"	18-11	F			

Numerical Listing



Vehicle	Year	Pos.	Vehicle	Year	Pos.	Vehicle	Year	Pos.
RS999764		(P1372)	RS999786		(P1763,P1415)	RS999799 (Cont.)		(P1763,P1415,P1510)
Rancho® RS9000™XL Strut			Rancho® RS9000™XL Strut			Rancho® RS9000™XL Strut		
Dodge – Nitro	11-07	F	"Chevrolet – Pickup (1/2 Ton) 2WD (Silverado, C & R Models)"	13-07	F	GMC – Yukon XL (1/2 Ton) 4WD	14-07	F
Jeep – Liberty	12-02	F	"Chevrolet – Pickup (1/2 Ton) 4WD (Silverado, K & V Models)"	13-07	F	RS999801		(P1356)
RS999766		(P1612)	"GMC – Pickup (1/2 Ton) 2WD (Sierra, C & R Models)"	13-07	F	Rancho® quickLIFT™ Strut		
Rancho® RS9000™XL Strut			"GMC – Pickup (1/2 Ton) 4WD (Sierra, K & V Models)"	13-07	F	Mitsubishi – Triton / L200	12-06	F
Toyota – Pickup Tundra 2WD	06-00	F	Chevrolet – Avalanche 2WD	13-07	F	RS999802		(P1431)
Toyota – Pickup Tundra 4WD	06-00	F	Chevrolet – Avalanche 4WD	13-07	F	Rancho® RS9000™XL Strut		
RS999767		(P1499)	Chevrolet – Pickup – Silverado 1500 1/2 Ton 2WD	13-07	F	Mitsubishi – Montero	03-01	F
Rancho® RS9000™XL Strut			Chevrolet – Pickup – Silverado 1500 1/2 Ton 4WD	13-07	F	Mitsubishi – Pajero / Shogun	08-99	F
Ford – Pickup (1/2 Ton) 4WD (F Series)	08-04	F	Chevrolet – Suburban - 1500 1/2 Ton 2WD	14-07	F	RS999803		(P1770)
RS999769		(P1771,P1576)	Chevrolet – Suburban - 1500 1/2 Ton 4WD	14-07	F	Rancho® RS9000™XL Strut		
Rancho® RS9000™XL Strut			Chevrolet – Suburban - 1500 1/2 Ton 4WD	14-07	F	Ford – Pickup (1/2 Ton) 2WD (F Series)	13-09	F
Ford – Pickup (1/2 Ton) 4WD (F Series)	08-04	F	Chevrolet – Tahoe 2WD	14-07	F	RS999804		(P1770)
Lincoln – Mark LT (1/2 Ton) 4WD (Pickup)	08-06	F	Chevrolet – Tahoe 4WD	14-07	F	Rancho® RS9000™XL Strut		
RS999773		(P1614)	GMC – 7	14-07	F	Ford – Pickup (1/2 Ton) 4WD (F Series)	13-09	F
Rancho® RS9000™XL Strut			GMC – Pickup - Sierra 1500 1/2 Ton 2WD	13-07	F	RS999806		(P1770,P1576)
Infiniti – QX56	08-04	F	GMC – Pickup - Sierra 1500 1/2 Ton 4WD	13-99	F	Rancho® RS9000™XL Strut		
Nissan – Armada	13-04	F	GMC – Yukon 2WD	14-07	F	"Ford – Pickup - F100, F150 Series 1/2 Ton 4WD"	13-09	F
Nissan – Pickup Titan 2WD	15-04	F	GMC – Yukon 4WD	14-07	F	Ford – Pickup (1/2 Ton) 4WD (F Series)	13-09	F
Nissan – Pickup Titan 4WD	15-04	F	GMC – Yukon XL (1/2 Ton) 2WD	14-07	F	RS999808		(P1768)
Nissan – Titan 2WD	14-04	F	GMC – Yukon XL (1/2 Ton) 4WD	14-07	F	Rancho® RS9000™XL Strut		
Nissan – Titan 4WD	14-04	F	GMC – Yukon XL 1500 4WD	14-07	F	Dodge – Pickup (1/2 Ton) 4WD (Ram 1500 & W Models)	19-09	F
RS999774		(P1771)	RS999787		(P1614)	RS999830		(P1788,P1415)
Rancho® RS9000™XL Strut			Rancho® RS9000™XL Strut			Rancho® RS9000™XL Strut		
Ford – Pickup (1/2 Ton) 2WD (F Series)	08-04	F	"Nissan – Cab, King Cab, Navara"	12-05	F	"Chevrolet – Pickup (1/2 Ton) 2WD (Silverado, C & R Models)"	18-14	F
RS999777		(P1613)	Nissan – Frontier 2WD	19-05	F	"Chevrolet – Pickup (1/2 Ton) 4WD (Silverado, K & V Models)"	18-14	F
Rancho® RS9000™XL Strut			Nissan – Frontier 4WD	19-05	F	"GMC – Pickup (1/2 Ton) 2WD (Sierra, C & R Models)"	18-14	F
Toyota – Hi-Lux Surf	09-02	F	Nissan – Pathfinder 2WD	12-05	F	"GMC – Pickup (1/2 Ton) 4WD (Sierra, K & V Models)"	18-14	F
Toyota – Landcruiser	08-03	F	Nissan – Pathfinder 4WD	12-05	F	Chevrolet – Suburban (1/2 Ton) 2WD	18-15	F
Toyota – Landcruiser Prado	12-03	F	Nissan – Xterra 2WD	15-05	F	Chevrolet – Suburban (1/2 Ton) 4WD	18-15	F
Toyota – Pickup Tacoma 2WD	19-05	F	Nissan – Xterra 4WD	15-05	F	Chevrolet – Tahoe 2WD	18-15	F
Toyota – Pickup Tacoma 4WD	19-05	F	RS999788		(P1768)	Chevrolet – Tahoe 4WD	18-15	F
RS999782		(P1613)	Rancho® RS9000™XL Strut			GMC – Yukon 2WD	18-15	F
Rancho® RS9000™XL Strut			Dodge – Pickup (1/2 Ton) 4WD (Ram 1500 & W Models)	08-06	F	GMC – Yukon 4WD	18-15	F
Toyota – Hi-Lux Pickup	12-05	F	RS999789		(P1768)	GMC – Yukon XL (1/2 Ton) 2WD	18-15	F
RS999784		(P1763,P1415)	Rancho® RS9000™XL Strut			GMC – Yukon XL (1/2 Ton) 4WD	18-15	F
Rancho® RS9000™XL Strut			Dodge – Pickup (1/2 Ton) 4WD (Ram 1500 & W Models)	08-06	F	RS999832		(P1788,P1415)
"Chevrolet – Pickup (1/2 Ton) 2WD (Silverado, C & R Models)"	13-07	F	RS999799		(P1763,P1415,P1510)	Rancho® RS9000™XL Strut		
"Chevrolet – Pickup (1/2 Ton) 4WD (Silverado, K & V Models)"	13-07	F	Rancho® RS9000™XL Strut			"Chevrolet – Pickup (1/2 Ton) 2WD (Silverado, C & R Models)"	18-14	F
"GMC – Pickup (1/2 Ton) 2WD (Sierra, C & R Models)"	13-07	F	Chevrolet – Avalanche 2WD	13-07	F	"Chevrolet – Pickup (1/2 Ton) 4WD (Silverado, K & V Models)"	18-14	F
"GMC – Pickup (1/2 Ton) 4WD (Sierra, K & V Models)"	13-07	F	Chevrolet – Avalanche 4WD	13-07	F	"GMC – Pickup (1/2 Ton) 2WD (Sierra, C & R Models)"	18-14	F
"GMC – Pickup (1/2 Ton) 4WD (Sierra, K & V Models)"	13-07	F	Chevrolet – Suburban (1/2 Ton) 2WD	14-07	F	"GMC – Pickup (1/2 Ton) 4WD (Sierra, K & V Models)"	18-14	F
Chevrolet – Avalanche 2WD	13-07	F	Chevrolet – Suburban (1/2 Ton) 4WD	14-07	F	Chevrolet – Pickup - Silverado 1500 1/2 Ton 2WD	18-14	F
Chevrolet – Avalanche 4WD	13-07	F	Chevrolet – Tahoe 2WD	14-07	F	Chevrolet – Pickup - Silverado 1500 1/2 Ton 4WD	18-14	F
Chevrolet – Suburban (1/2 Ton) 2WD	14-07	F	Chevrolet – Tahoe 4WD	14-07	F	GMC – Pickup - Sierra 1500 1/2 Ton 2WD	18-14	F
Chevrolet – Suburban (1/2 Ton) 4WD	14-07	F	GMC – Yukon 2WD	14-07	F			
Chevrolet – Tahoe 2WD	14-07	F	GMC – Yukon 4WD	14-07	F			
Chevrolet – Tahoe 4WD	14-07	F	GMC – Yukon XL (1/2 Ton) 2WD	14-07	F			
GMC – Yukon 2WD	14-07	F	GMC – Yukon XL (1/2 Ton) 4WD	14-07	F			
GMC – Yukon 4WD	14-07	F						
GMC – Yukon XL (1/2 Ton) 2WD	14-07	F						
GMC – Yukon XL (1/2 Ton) 4WD	14-07	F						



Numerical Listing

Vehicle	Year Pos.	Vehicle	Year Pos.	Vehicle	Year Pos.
RS999832 (Cont.) (P1788,P1415) Rancho® RS9000™XL Strut GMC – Pickup - Sierra 1500 1/2 Ton 18-14 F 4WD		RS999907 (P1101) Rancho® Loaded quickLIFT™ Complete Strut Assembly Toyota – Tacoma 2WD 04-98 FL Toyota – Tacoma 4WD 04-95 FL		RS999921 (Cont.) (P1101) Rancho® Loaded quickLIFT™ Complete Strut Assembly Nissan – Titan 4WD 19-17 FR 15-04 FR	
RS999836 (P1764, P1726) Rancho® RS9000™XL Strut Ford – Pickup (1/2 Ton) 4WD 20-14 F (F Series)		RS999908 (P1101) Rancho® Loaded quickLIFT™ Complete Strut Assembly Toyota – Tacoma 2WD 04-98 FR Toyota – Tacoma 4WD 04-95 FR		RS999922 (P1101) Rancho® Loaded quickLIFT™ Complete Strut Assembly Nissan – Frontier 2WD 19-05 F Nissan – Frontier 4WD 19-05 F Nissan – Pathfinder 2WD 12-05 F Nissan – Pathfinder 4WD 12-05 F Nissan – Xterra 2WD 15-05 F Nissan – Xterra 4WD 15-05 F	
RS999838 (P1764, P1726) Rancho® RS9000™XL Strut "Ford – Pickup - F100, F150 Series 19-15 F 1/2 Ton 4WD" Ford – Pickup (1/2 Ton) 4WD 19-14 F (F Series)		RS999909 (P1141) Rancho® Loaded quickLIFT™ Complete Strut Assembly "Ford – Pickup - F100, F150 Series 08-04 F 1/2 Ton 2WD" Lincoln – Mark LT 2WD 08-06 F		RS999923 (P1101) Rancho® Loaded quickLIFT™ Complete Strut Assembly Toyota – Sequoia 07-01 FL Toyota – Tundra 4WD 06-00 FL	
RS999901 (P1577) Rancho® Loaded quickLIFT™ Complete Strut Assembly Chevrolet – Avalanche 2WD 13-07 F Chevrolet – Avalanche 4WD 13-07 F Chevrolet – Pickup - Silverado 1500 18-07 F 1/2 Ton 2WD Chevrolet – Pickup - Silverado 1500 2019 F 1/2 Ton 4WD 13-07 F Chevrolet – Suburban - 1500 19-07 F 1/2 Ton 2WD Chevrolet – Suburban - 1500 19-07 F 1/2 Ton 4WD Chevrolet – Tahoe 2WD 19-07 F Chevrolet – Tahoe 4WD 19-07 F GMC – Pickup - Sierra 1500 1/2 Ton 13-07 F 2WD GMC – Pickup - Sierra 1500 1/2 Ton 13-07 F 4WD GMC – Yukon 2WD 19-15 F 13-07 F GMC – Yukon 4WD 19-15 F 13-07 F		RS999910 (P1141) Rancho® Loaded quickLIFT™ Complete Strut Assembly "Ford – Pickup - F100, F150 Series 08-04 F 1/2 Ton 4WD" Lincoln – Mark LT 4WD 08-06 F		RS999924 (P1113) Rancho® Loaded quickLIFT™ Complete Strut Assembly Ford – Explorer 2WD 10-06 FR Ford – Explorer 4WD 10-06 FR Mercury – Mountaineer 2WD 10-06 FR Mercury – Mountaineer 4WD 10-06 FR	
RS999902 (P1141) Rancho® Loaded quickLIFT™ Complete Strut Assembly Ford – Expedition 2WD 06-03 FR Ford – Expedition 4WD 06-03 FR		RS999911 (P1141) Rancho® Loaded quickLIFT™ Complete Strut Assembly "Ford – Pickup - F100, F150 Series 13-09 FR 1/2 Ton 4WD"		RS999925 (P1141) Rancho® Loaded quickLIFT™ Complete Strut Assembly Ford – Expedition 2WD 12-07 FR Ford – Expedition 4WD 12-07 FR	
RS999903 (P1141) Rancho® Loaded quickLIFT™ Complete Strut Assembly Ford – Expedition 2WD 06-03 RR Ford – Expedition 4WD 06-03 RR		RS999912 (P1141) Rancho® Loaded quickLIFT™ Complete Strut Assembly "Ford – Pickup - F100, F150 Series 13-09 FR 1/2 Ton 2WD"		RS999926 (P1141) Rancho® Loaded quickLIFT™ Complete Strut Assembly Ford – Expedition 2WD 12-07 RLL 12-07 RR Ford – Expedition 4WD 12-07 RLL 12-07 RR	
RS999904 (P1113) Rancho® Loaded quickLIFT™ Complete Strut Assembly Ford – Explorer 2WD 05-02 F Ford – Explorer 4WD 05-02 F Mercury – Mountaineer 2WD 05-02 F Mercury – Mountaineer 4WD 05-02 F		RS999913 (P1101) Rancho® Loaded quickLIFT™ Complete Strut Assembly Toyota – 4Runner 19-03 FL Toyota – FJ Cruiser 14-07 FL		RS999927 (P1141) Rancho® Loaded quickLIFT™ Complete Strut Assembly Ford – Expedition 2WD 12-07 RLL 12-07 RR	
RS999905 (P1113) Rancho® Loaded quickLIFT™ Complete Strut Assembly Ford – Explorer 2WD 05-02 RR Ford – Explorer 4WD 05-02 RR Mercury – Mountaineer 2WD 05-02 RR Mercury – Mountaineer 4WD 05-02 RR		RS999914 (P1101) Rancho® Loaded quickLIFT™ Complete Strut Assembly Toyota – 4Runner 19-03 FR Toyota – FJ Cruiser 14-07 FR		RS999928 (P1577,P1510) Rancho® Loaded quickLIFT™ Complete Strut Assembly Chevrolet – Avalanche 2WD 13-07 F Chevrolet – Avalanche 4WD 13-07 F Chevrolet – Suburban - 1500 14-07 F 1/2 Ton 2WD Chevrolet – Suburban - 1500 14-07 F 1/2 Ton 4WD Chevrolet – Tahoe 2WD 14-07 F Chevrolet – Tahoe 4WD 14-07 F GMC – Yukon 2WD 13-07 F GMC – Yukon 4WD 13-07 F GMC – Yukon XL 1500 2WD 14-07 F GMC – Yukon XL 1500 4WD 14-07 F	
		RS999915 (P1101) Rancho® Loaded quickLIFT™ Complete Strut Assembly Toyota – Tacoma 2WD 19-05 F Toyota – Tacoma 4WD 19-05 F		RS999929 (P1141) Rancho® Loaded quickLIFT™ Complete Strut Assembly Dodge/Ram – Pickup - Ram 1500 08-06 FR 1/2 Ton 4WD	
		RS999919 (P1123) Rancho® Loaded quickLIFT™ Complete Strut Assembly Toyota – Tundra 4WD 19-07 FL		RS999930 (P1141) Rancho® Loaded quickLIFT™ Complete Strut Assembly Dodge/Ram – Pickup - Ram 1500 19-09 FR 1/2 Ton 4WD	
		RS999920 (P1123) Rancho® Loaded quickLIFT™ Complete Strut Assembly Toyota – Tundra 4WD 19-07 FR			
		RS999921 (P1101) Rancho® Loaded quickLIFT™ Complete Strut Assembly Infiniti – QX56 11-04 FR Nissan – Armada 15-05 FR Nissan – Titan 2WD 19-17 FR 15-04 FR			

Numerical Listing



Vehicle	Year Pos.	Vehicle	Year Pos.	Vehicle	Year Pos.
RS999931 Rancho® Loaded quickLIFT™ Complete Strut Assembly	(P1101)	RS999939 Rancho® Loaded quickLIFT™ Complete Strut Assembly	(P1113)	RS999947 Rancho® Loaded quickLIFT™ Complete Strut Assembly	(P1141, P1726)
Toyota – Sequoia	07-01 FR	Ford – Explorer 2WD	10-06 FL	"Ford – Pickup - F100, F150 Series 19-14 FR 1/2 Ton 2WD"	
Toyota – Tundra 4WD	06-00 FR	Ford – Explorer 4WD	10-06 FL		
RS999932 Rancho® Loaded quickLIFT™ Complete Strut Assembly	(P1141)	Mercury – Mountaineer 2WD	10-06 FL	RS999948 Rancho® Loaded quickLIFT™ Complete Strut Assembly	(P1141, P1726)
Ford – Expedition 2WD	06-03 FL	Mercury – Mountaineer 4WD	10-06 FL	"Ford – Pickup - F100, F150 Series 19-14 FL 1/2 Ton 2WD"	
Ford – Expedition 4WD	06-03 FL				
RS999933 Rancho® Loaded quickLIFT™ Complete Strut Assembly	(P1141)	RS999940 Rancho® Loaded quickLIFT™ Complete Strut Assembly	(P1141)	RS999949 Rancho® Loaded quickLIFT™ Complete Strut Assembly	(P1577)
Ford – Expedition 2WD	06-03 RL	Ford – Expedition 2WD	12-07 FL	Chevrolet – Pickup - Silverado 1500 18-14 F 1/2 Ton 4WD	
Ford – Expedition 4WD	06-03 RL	Ford – Expedition 4WD	12-07 FL	GMC – Pickup - Sierra 1500 1/2 Ton 18-14 F 2WD	
RS999934 Rancho® Loaded quickLIFT™ Complete Strut Assembly	(P1113)	RS999941 Rancho® Loaded quickLIFT™ Complete Strut Assembly	(P1141)	GMC – Pickup - Sierra 1500 1/2 Ton 18-14 F 4WD	
Ford – Explorer 2WD	05-02 RL	Ford – Expedition 2WD	12-07 RL		
Ford – Explorer 4WD	05-02 RL	Ford – Expedition 4WD	12-07 RL	RS999950 Rancho® Loaded quickLIFT™ Complete Strut Assembly	(P1577)
Mercury – Mountaineer 2WD	05-02 RL			Chevrolet – Pickup - Silverado 1500 2019 F 1/2 Ton 4WD	
Mercury – Mountaineer 4WD	05-02 RL	RS999943 Rancho® Loaded quickLIFT™ Complete Strut Assembly	(P1141)	GMC – Pickup - Sierra 1500 1/2 Ton 2019 F 4WD	
RS999935 Rancho® Loaded quickLIFT™ Complete Strut Assembly	(P1141)	Dodge/Ram – Pickup - Ram 1500 1/2 Ton 4WD	08-06 FL		
"Ford – Pickup - F100, F150 Series 13-09 FL 1/2 Ton 4WD"		RS999944 Rancho® Loaded quickLIFT™ Complete Strut Assembly	(P1141)	RS999951 Rancho® Loaded quickLIFT™ Complete Strut Assembly	(P1141)
RS999936 Rancho® Loaded quickLIFT™ Complete Strut Assembly	(P1141)	Dodge/Ram – Pickup - Ram 1500 1/2 Ton 4WD	19-09 FL	Chevrolet – Colorado 2WD 20-15 FR	
"Ford – Pickup - F100, F150 Series 13-09 FL 1/2 Ton 2WD"		RS999945 Rancho® Loaded quickLIFT™ Complete Strut Assembly	(P1141, P1726)	Chevrolet – Colorado 4WD 20-15 FR	
RS999937 Rancho® Loaded quickLIFT™ Complete Strut Assembly	(P1101)	"Ford – Pickup - F100, F150 Series 19-14 FR 1/2 Ton 4WD"		GMC – Canyon 2WD 20-15 FR	
Infiniti – QX56	11-04 FL	RS999946 Rancho® Loaded quickLIFT™ Complete Strut Assembly	(P1141, P1726)	GMC – Canyon 4WD 20-15 FR	
Nissan – Armada	15-05 FL	"Ford – Pickup - F100, F150 Series 19-14 FL 1/2 Ton 4WD"		RS999952 Rancho® Loaded quickLIFT™ Complete Strut Assembly	(P1141)
Nissan – Titan 2WD	19-17 FL			Chevrolet – Colorado 2WD 20-15 FL	
	15-04 FL			Chevrolet – Colorado 4WD 20-15 FL	
Nissan – Titan 4WD	19-17 FL			GMC – Canyon 2WD 20-15 FL	
	15-04 FL			GMC – Canyon 4WD 20-15 FL	



CLEV - LS Type



CLEV - L Type

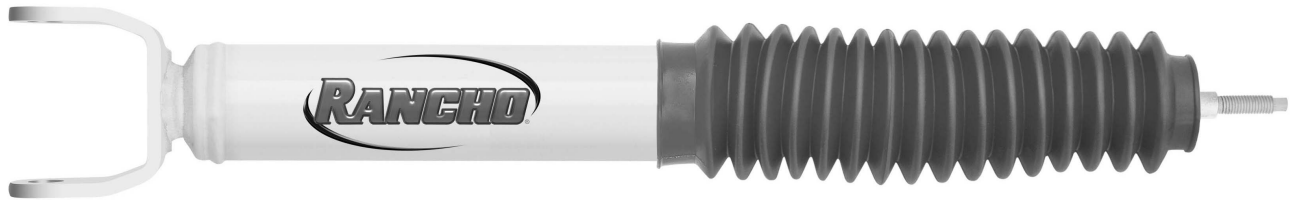

CLEV - S Type



CLEV - XP Type

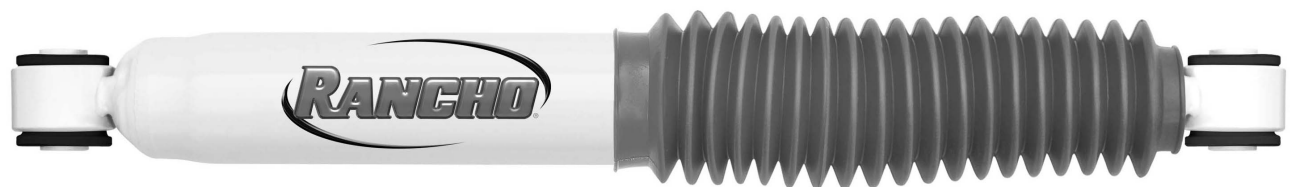

LS Type - LS Type

Representative images are used for shock configuration. All measurements are in inches. Boot/Dust Shield end is upper. Rancho® only engineers its shock absorbers for the applications listed in this catalog. Misapplication of Rancho® shock absorbers will result in reduced handling and braking ability and voids warranty. Product specifications subject to change without notice.



LS Type - L Type



LS Type - S Type



LS Type - XP Type



L Type - LS Type



L Type - L Type

Representative images are used for shock configuration. All measurements are in inches. Boot/Dust Shield end is upper. Rancho® only engineers its shock absorbers for the applications listed in this catalog. Misapplication of Rancho® shock absorbers will result in reduced handling and braking ability and voids warranty. Product specifications subject to change without notice.



L Type - S Type



L Type - XP Type



S Type - LS Type



S Type - L Type



S Type - S Type

Representative images are used for shock configuration. All measurements are in inches. Boot/Dust Shield end is upper. Rancho® only engineers its shock absorbers for the applications listed in this catalog. Misapplication of Rancho® shock absorbers will result in reduced handling and braking ability and voids warranty. Product specifications subject to change without notice.

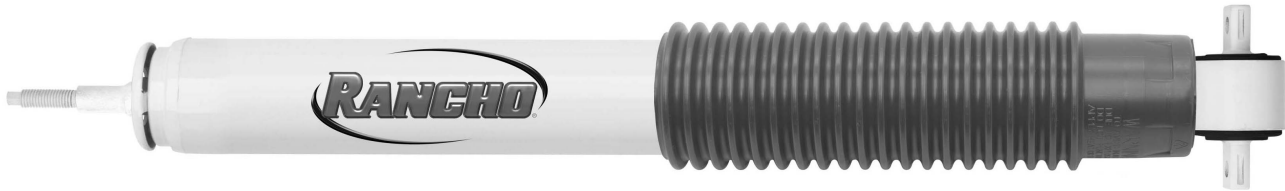

S Type - XP Type



XP Type - LS Type



XP Type - L Type



XP Type - S Type

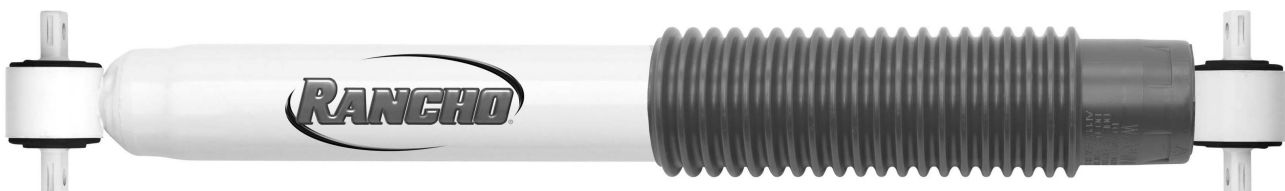

XP Type - XP Type

Representative images are used for shock configuration. All measurements are in inches. Boot/Dust Shield end is upper. Rancho® only engineers its shock absorbers for the applications listed in this catalog. Misapplication of Rancho® shock absorbers will result in reduced handling and braking ability and voids warranty. Product specifications subject to change without notice.



Strut Type SS1



Strut Type SS2



Strut Type SS3



Strut Type SS4

Representative images are used for shock configuration. All measurements are in inches. Boot/Dust Shield end is upper. Rancho® only engineers its shock absorbers for the applications listed in this catalog. Misapplication of Rancho® shock absorbers will result in reduced handling and braking ability and voids warranty. Product specifications subject to change without notice.



Strut Type SS5



Strut Type SS6



Strut Type SS7



Strut Type B4

Representative images are used for shock configuration. All measurements are in inches. Boot/Dust Shield end is upper. Rancho® only engineers its shock absorbers for the applications listed in this catalog. Misapplication of Rancho® shock absorbers will result in reduced handling and braking ability and voids warranty. Product specifications subject to change without notice.



Strut Type B8



Strut Type B11

Representative images are used for shock configuration. All measurements are in inches. Boot/Dust Shield end is upper. Rancho® only engineers its shock absorbers for the applications listed in this catalog. Misapplication of Rancho® shock absorbers will result in reduced handling and braking ability and voids warranty. Product specifications subject to change without notice.



Specifications — Shock Mount Codes

Mount Code	Sleeve ID (A)	Sleeve OAL (B)	Mount Code	Sleeve ID (A)	Sleeve OAL (B)	Mount Code	Sleeve ID (A)	Sleeve OAL (B)
LS1	10MM	15/16"	LS49	5/8"-16MM	1 3/16"	LS97	1/2"	2 3/4"
LS2	10MM	1"	LS50	5/8"-16MM	1 1/2"	LS98	5/8"-16MM	3"
LS3	10MM	1 1/4"	LS51	5/8"-16MM	1 9/16"	LS99	5/8"-16MM	3 1/4"
LS4	10MM	1 3/8"	LS52	5/8"-16MM	1 11/16"	LS100	1 1/8"	4"
LS5	10MM	1 7/16"	LS53	5/8"-16MM	2"	LS101	1 1/8"	2 5/8"
LS6	10MM	1 9/16"	LS54	3/4"	1 3/4"	LS102	7/8"	2 1/4"
LS7	10MM	1 5/8"	LS55	18MM	1 5/8"	LS103	1/2"	3 3/4"
LS8	10MM	2"	LS56	20MM	1 9/16"	LB1	1/2"	3/4"
LS9	10MM	2 1/8"	LS57	20MM	2"			
LS10	10MM	2 3/8"	LS58	20MM	2 7/16"			
LS11	10MM	3"	LS59	3/4"	3 1/16"			
LS12	7/16"	1 1/4"	LS60	3/4"	3 3/16"			
LS13	7/16"	1 5/16"	LS61	5/8"-16MM	4"			
LS14	7/16"	1 3/8"	LS62	5/8"-16MM	2 9/16"			
LS15	7/16"	1 7/16"	LS63	1/2"	1/2"			
LS16	7/16"	1 5/8"	LS64	21MM	1 15/16"			
LS17	7/16"	1 7/8"	LS65	1"	2"			
LS18	7/16"	2 1/8"	LS66	3/4"	1 3/8"			
LS19	7/16"	3 3/16"	LS67	3/4"	1 11/16"			
LS20	7/16"	3 3/8"	LS68	3/4"	1 7/8"			
LS21	12MM	1"	LS69	3/4"	1 15/16"			
LS22	12MM	1 1/8"	LS70	3/4"	2 1/4"			
LS23	12MM	1 1/4"	LS71	3/4"	2 3/4"			
LS24	12MM	1 3/8"	LS72	7/16"	2"			
LS25	12MM	1 7/16"	LS73	7/16"	2 1/2"			
LS26	12MM	1 1/2"	LS74	12MM	1 11/16"			
LS27	12MM	1 9/16"	LS75	20MM	1 3/4"			
LS28	12MM	1 5/8"	LS76	1/2"	2 3/8"			
LS29	12MM	1 3/4"	LS77	1/2"	2 7/16"			
LS30	12MM	1 7/8"	LS78	9/16"	1 1/2"			
LS31	12MM	2"	LS79	5/8"-16MM	1 3/8"			
LS32	12MM	2 1/8"	LS80	5/8"-16MM	1 3/4"			
LS33	12MM	2 5/16"	LS81	5/8"-16MM	1 7/8"			
LS34	12MM	2 7/8"	LS82	5/8"-16MM	1 1/2"			
LS35	1/2"	1 1/4"	LS83	18MM	2"			
LS36	1/2"	1 5/16"	LS84	12MM	2 3/8"			
LS37	1/2"	1 3/8"	LS85	5/8"-16MM	1 3/16"			
LS38	1/2"	1 1/2"	LS86	3/4"	2 5/16"			
LS39	1/2"	1 5/8"	LS87	5/8"-16MM	3 9/16"			
LS40	1/2"	1 11/16"	LS88	14MM	2 7/16"			
LS41	1/2"	2 1/4"	LS89	1"	1 3/4"			
LS42	14MM	1 5/16"	LS90	14MM	2 5/8"			
LS43	14MM	1 9/16"	LS91	14MM	1 3/4"			
LS44	14MM	1 7/8"	LS92	14MM	1 11/16"			
LS45	14MM	2 7/16"	LS93	18MM	3 1/4"			
LS46	14MM	3 1/8"	LS94	5/8"-16MM	2 3/4"			
LS47	9/16"	1 5/8"	LS95	20MM	2 3/8"			
LS48	9/16"	2 7/16"	LS96	1/2"	1 7/8"			

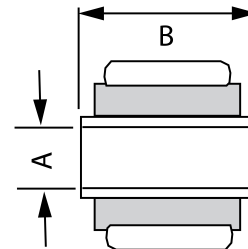



Specifications – Shock Mount Codes

Stem Mount Code	Sleeve Length	Thread Pitch
S1	1 ³ / ₁₆ "	M10
S12	1 ³ / ₁₆ "	M10
S15	2 ⁵ / ₈ "	M10
S2	2"	M12
S3	2"	3/8"-24
S33	2"	3/8"-24
S34	2 ¹ / ₄ "	3/8"-24
S4	2 ³ / ₈ "	3/8"-16
S42	2 ³ / ₈ "	3/8"-16
S5	2 ⁵ / ₈ "	1/2"-13
S51	2 ⁵ / ₈ "	1/2"-13
S52	2 ⁵ / ₈ "	1/2"-20
S6	3 ⁵ / ₁₆ "	5/8"-11
S61	3 ⁵ / ₁₆ "	5/8"-11
S62	2 ¹ / ₂ "	5/8"-18
S7	1 ¹ / ₈ "	M8

Cross Pin Mount Code	X.Pin End Type	X.Pin Hole Diameter	X.Pin Length (Cntr to Cntr)
XP1	Open	5/16"	2 ³ / ₁₆ "
XP2	Open	5/16"	2 ³ / ₈ "
XP3	Open	5/16"	2 ⁷ / ₁₆ "
XP4	Closed	5/16"	2 ⁷ / ₁₆ "
XP5	Closed	5/16"	2 ¹ / ₂ "
XP6	Open	5/16"	2 ³ / ₄ "
XP7	Closed	5/16"	2 ⁷ / ₈ "
XP8	Open	5/16"	3"
XP9	Open	5/16"	3 ⁵ / ₈ "
XP10	Open	3/8"	2 ⁵ / ₈ "
XP11	Closed	3/8"	2 ³ / ₄ "
XP12	Open	3/8"	3 ³ / ₁₆ "
XP13	Closed	12MM	2 ¹⁵ / ₁₆ "
XP14	Closed	1/2"	3 ³ / ₈ "
XP15	Closed	1/2"	3 ³ / ₄ "
XP16	Closed	3/8"	4"

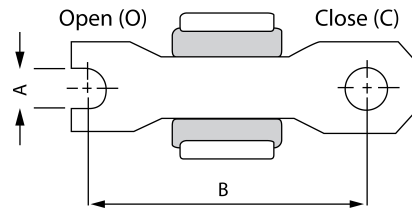
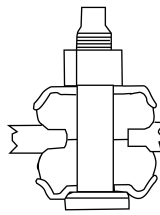

Loop Mount Code	Bushing ID (A)	Bushing OAL (B)
L1	5/8"	1 ⁵ / ₁₆ "
L2	11/16"	1 ⁹ / ₁₆ "
L3	3/4"	1 ⁹ / ₁₆ "
L4	1"	1 ³ / ₄ "
L5	1 ¹ / ₄ "	2 ⁹ / ₁₆ "
L6	1 ¹ / ₂ "	3/4"

Cantilever Mount Code	Stud Diameter (A)	Stud Length (B)
CP1	1/2"	1 ¹ / ₁₆ "
CP2	1/2"	1 ³ / ₁₆ "
CP3	1/2"	1 ⁵ / ₁₆ "
CP4	1/2"	1 ¹ / ₂ "
CP5	5/8"	1 ⁵ / ₁₆ "
CP5	5/8"	1 ⁵ / ₁₆ "

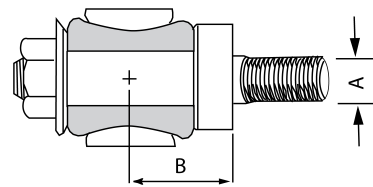
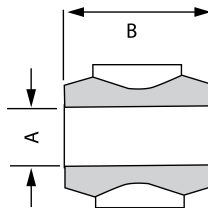

Special Mount	Mount Description
CLEV	Clevis Bracket Mount
SPEC	Special Mount
SP	Stud Plate Mount

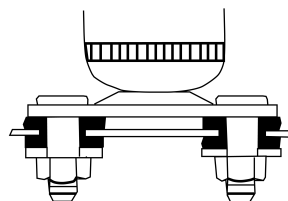

Specifications – Shock Absorbers



All listed specifications are for convenience only and are subject to change without notice. Specifications are not intended for design of custom applications.

NOTE: Internal extension bumper may reduce perceived extended length by ½". Extended and collapsed length dimensions shown for RS5000 shocks, others may vary slightly.

PART NO.	MOUNTING CODES		LENGTHS			PARTS PACK(S)
	UPPER	LOWER	COMP.	EXTENDED	TRAVEL	
RANCHO® RS5000 SHOCK ABSORBERS						
RS5005	LS39	L2	17.390	29.050	11.660	None
RS5006	L1	L1	11.750	17.960	6.210	P00915, P01057
RS5007	L1	LS26	14.900	24.310	9.410	None
RS5008	L1	L1	13.770	22.060	8.290	P00915, P01057
RS5010	L1	L1	15.900	26.270	10.370	P00915, P01057, P00920
RS5014	S4	S4	14.690	24.820	10.130	P01134
RS5017	S4	LS38	15.180	25.300	10.120	P01135
RS5039	S4	L1	9.690	14.310	4.620	P01134, P01013
RS5040	S4	LS23	13.930	22.320	8.390	P01134
RS5041	S4	LS23	13.270	21.360	8.090	P01134
RS5111	L2	L2	13.030	20.340	7.310	None
RS5114	L2	L2	15.280	24.680	9.400	P00939
RS5132	L1	L1	16.150	26.360	10.210	P00911
RS5134	L1	L1	19.150	32.700	13.550	P00915, P00934
RS5137	S4	L1	15.180	25.300	10.120	P01134, P00932
RS5143	L3	L3	15.560	25.270	9.710	None
RS5157	LS54	S5	13.710	22.070	8.360	P01167
RS5158	S4	L3	13.060	20.920	7.860	P01134
RS5167	S4	L1	10.300	15.320	5.020	P01134, P00910
RS5181	XP8	LS39	14.150	22.290	8.140	None
RS5186	S42	L1	13.430	21.570	8.140	P01134
RS5193	XP7	LS47	14.230	22.990	8.760	None
RS5199	S4	XP8	8.980	13.450	4.470	P01135
RS5201	S4	S4	11.580	18.570	6.990	P01135
RS5202	L3	L3	14.830	23.710	8.880	P00888
RS5205	L1	L1	14.020	22.410	8.390	None
RS5207	S5	S5	14.350	23.360	9.010	P01167
RS5208	S5	L3	13.960	22.690	8.730	P01167
RS5213	S4	LS50	11.810	18.470	6.660	P01134
RS5214	S4	LS23	9.680	14.300	4.620	P01134
RS5215	LS78	L3	12.830	19.770	6.940	None
RS5223	S4	LS24	9.180	13.040	3.860	P01134
RS5246	LS26	LS26	14.280	23.030	8.750	None
RS5251	S4	LS43	15.810	27.110	11.300	P01135
RS5259	L1	LS25	14.060	21.480	7.420	None
RS5298	LS38	LS38	11.020	16.970	5.950	None
RS5299	XP7	LS47	13.740	20.980	7.240	None
RS5308	XP11	LS47	15.350	23.990	8.640	None
RS5358	S6	LS78	11.470	17.470	6.000	P01482
RS5359	S6	LS54	14.230	22.970	8.740	P01482
RS5368	S5	XP14	9.560	13.910	4.350	P01167
RS5376	S5	CLEV	13.550	16.210	2.660	P01167
RS5389	LS30	LS28	14.900	23.780	8.880	None
RS5390	LS52	LS30	14.580	23.230	8.650	None
RS5393	L1	L1	13.890	22.560	8.670	None
RS5396	LS44	LS44	11.840	17.590	5.750	None
RS5397	S5	LS68	14.090	22.090	8.000	P01167
RS5601	L1	L1	12.390	19.830	7.440	None
RS5602	S4	XP1	8.920	13.420	4.500	P01134
RS5606	S4	LS38	9.700	15.000	5.300	P01135

Rancho® only engineers its shock absorbers for the applications listed in this catalog. Misapplication of Rancho® shock absorbers will result in reduced handling and braking ability and voids warranty. Product Specifications Subject To Change Without Notice.



Specifications – Shock Absorbers

All listed specifications are for convenience only and are subject to change without notice. Specifications are not intended for design of custom applications.

NOTE: Internal extension bumper may reduce perceived extended length by ½". Extended and collapsed length dimensions shown for RS5000 shocks, others may vary slightly.

PART NO.	MOUNTING CODES		LENGTHS			PARTS PACK(S)
	UPPER	LOWER	COMP.	EXTENDED	TRAVEL	
RANCHO® RS5000X SHOCK ABSORBER						
RS55001	LS24	LS24	13.390	21.080	7.690	P00816
RS55005	LS39	L2	17.240	29.010	11.770	None
RS55006	L1	L1	11.740	18.020	6.280	P00915
RS55007	L1	LS26	14.890	24.290	9.410	None
RS55008	L1	L1	13.760	22.040	8.280	P00915, P01057
RS55009	S4	LS38	15.750	26.320	10.570	P01134
RS55010	LS21	LS21	16.010	26.890	10.880	P00915, P01057, P00920
RS55012	L1	L1	19.010	32.540	13.530	P00915, P00934
RS55014	S4	S4	14.670	24.820	10.150	(2) P01134
RS55017	S4	LS38	15.120	25.280	10.160	P01135
RS55023	LS47	LS47	14.970	22.560	7.590	None
RS55029	S4	LS26	9.750	14.320	4.570	P01135
RS55034	L1	L1	20.010	34.040	14.030	P00915, P01013
RS55036	L1	L1	21.010	36.040	15.030	P00915, P01013
RS55036A	L1	LS78	21.060	36.090	15.030	None
RS55039	S42	L1	9.670	14.320	4.650	P01134, P01013
RS55040	S15	LS35	13.750	22.840	9.090	P01134
RS55041	S4	LS23	13.250	21.410	8.160	P01134
RS55042	S5	LS92	13.850	20.790	6.940	P01167
RS55043	S5	LS92	14.970	23.370	8.400	P01167
RS55044	S5	LS92	15.720	24.860	9.140	P01167
RS55045	L1	LS26	19.760	33.790	14.030	None
RS55046	L1	LS26	16.390	27.170	10.780	none
RS55046A	L1	LS78	16.410	27.410	10.780	None
RS55047	L1	LS26	18.510	31.460	12.950	None
RS55047A	L1	LS78	18.580	31.240	12.660	None
RS55048	S5	LS92	16.600	26.730	10.130	P01167
RS55054	LS47	LS42	15.040	23.450	8.410	None
RS55056	LS92	LS92	18.690	31.970	13.280	None
RS55063	LS97	LS38	15.960	21.960	6.000	None
RS55064	LS97	LS38	17.240	24.410	7.170	None
RS55065	LS97	LS38	17.520	25.210	7.690	None
RS55066	LS97	LS38	19.410	28.590	9.190	None
RS55067	LS97	LS38	18.490	27.140	8.650	None
RS55068	LS97	LS38	19.960	29.740	9.780	None
RS55069	LS43	LS43	17.630	24.050	6.420	None
RS55070	LS43	LS43	19.840	28.220	8.380	None
RS55072	S5	LS47	15.870	24.760	8.890	P01167
RS55100	LS47	LS47	15.690	25.210	9.530	None
RS55111	L2	L2	12.860	20.260	7.400	None
RS55112	L1	L1	16.010	26.420	10.410	P00913, P00915
RS55113	L1	L1	12.890	20.290	7.400	P00916
RS55114	L2	L2	15.110	24.640	9.530	P00939
RS55115	S4	L1	12.870	20.660	7.790	P00916
RS55116	L1	L1	14.860	24.050	9.190	P00916
RS55117	S4	L1	11.870	18.700	6.830	P01134, P00910
RS55118	L1	L1	14.010	22.290	8.280	P00912, P00915, P01013
RS55119	L1	L1	11.640	18.040	6.400	P00916, P00925
RS55120	L1	LS36	9.860	14.140	4.280	P00915, P00916
RS55123	LS39	LS39	11.890	18.080	6.190	None
RS55124	XP4	LS40	14.070	24.210	10.140	None
RS55125	L1	LS26	14.110	22.260	8.150	None

Rancho® only engineers its shock absorbers for the applications listed in this catalog. Misapplication of Rancho® shock absorbers will result in reduced handling and braking ability and voids warranty. Product Specifications Subject To Change Without Notice.

Specifications – Shock Absorbers



All listed specifications are for convenience only and are subject to change without notice. Specifications are not intended for design of custom applications.

NOTE: Internal extension bumper may reduce perceived extended length by ½". Extended and collapsed length dimensions shown for RS5000 shocks, others may vary slightly.

PART NO.	MOUNTING CODES		LENGTHS			PARTS PACK(S)
	UPPER	LOWER	COMP.	EXTENDED	TRAVEL	
RANCHO® RS5000X SHOCK ABSORBER (Cont.)						
RS55126	L1	LS26	16.010	26.420	10.410	None
RS55128	S4	XP5	13.050	21.030	7.980	P01136
RS55129	XP12	L1	12.760	20.040	7.280	None
RS55132	L1	L1	16.110	26.390	10.280	P00911 (2)
RS55134	L1	L1	19.110	32.770	13.660	P00915, P00934
RS55136	S4	L1	11.250	17.440	6.190	P01134, P00910
RS55143	L3	L3	15.560	25.220	9.660	None
RS55144	L3	L3	14.190	22.340	8.150	None
RS55145	S4	LS50	9.250	13.450	4.200	P01134
RS55147	LS40	LS40	14.560	23.820	9.260	
RS55149	LS27	LS27	16.810	27.840	11.030	None
RS55150	LS77	LS40	11.510	16.790	5.280	None
RS55151	LS37	LS37	12.260	19.480	7.220	P00816
RS55152	LS77	LS40	12.010	17.960	5.950	None
RS55157	LS54	S5	13.670	22.080	8.410	P01167
RS55159	S4	S4	12.790	21.070	8.280	(2) P01136
RS55165	LS26	LS26	14.010	22.420	8.410	None
RS55166	S4	XP5	9.450	13.830	4.380	P01134
RS55168	S4	LS38	15.130	25.280	10.150	P01135
RS55179	S4	L1	13.760	22.280	8.520	P01135, P00920
RS55180	L3	L3	13.690	21.470	7.780	None
RS55185	XP7	LS26	15.510	25.420	9.910	P0941
RS55187	S4	L3	12.340	19.810	7.470	P01134
RS55188	S4	LS23	8.870	12.700	3.830	P01134
RS55190	XP7	LS92	16.080	26.360	10.280	None
RS55194	L1	LS25	14.410	22.310	7.900	None
RS55195	S51	LS47	9.570	13.820	4.250	P01167
RS55197	S51	LS47	13.660	22.060	8.400	P01167
RS55198	LS47	LS47	15.690	25.590	9.900	None
RS55199	S5	XP8	9.250	13.440	4.200	P01135
RS55208	S5	L3	14.040	22.700	8.660	P01167
RS55214	S4	LS23	9.670	14.320	4.650	P01134
RS55221	S5	LS92	14.590	23.630	9.040	P01167
RS55222	S42	XP11	9.420	13.700	4.280	P01134
RS55226	L3	L3	13.190	20.340	7.150	None
RS55227	XP5	LS92	17.330	29.560	12.240	
RS55229	S4	XP5	13.720	18.250	4.530	P01135, P00941
RS55233	S4	LS27	9.840	14.370	4.530	P01136
RS55234	S4	LS26	16.130	27.030	10.900	P01136
RS55235	S5	XP5	10.240	15.000	4.760	P01167
RS55236	S4	LS26	14.500	24.030	9.530	P01135
RS55237	S4	LS39	11.590	18.000	6.410	P01136
RS55238	S42	LS38	16.880	29.090	12.210	P01136
RS55239	S4	XP4	14.430	23.840	9.410	P01136
RS55240	XP12	LS37	12.760	20.040	7.280	None
RS55241	XP12	LS37	13.510	21.670	8.160	None
RS55244	LS77	LS89	13.760	22.390	8.630	
RS55245	XP12	L1	15.010	24.670	9.660	None
RS55246	LS26	LS26	14.210	23.000	8.790	None
RS55248	LS28	LS28	15.360	25.240	9.880	
RS55251	S4	LS43	16.020	27.060	11.030	P01135
RS55254	L1	LS26	18.260	30.830	12.570	None

Rancho® only engineers its shock absorbers for the applications listed in this catalog. Misapplication of Rancho® shock absorbers will result in reduced handling and braking ability and voids warranty. Product Specifications Subject To Change Without Notice.



Specifications – Shock Absorbers

All listed specifications are for convenience only and are subject to change without notice. Specifications are not intended for design of custom applications.

NOTE: Internal extension bumper may reduce perceived extended length by 1/2". Extended and collapsed length dimensions shown for RS5000 shocks, others may vary slightly.

PART NO.	MOUNTING CODES		LENGTHS			PARTS PACK(S)
	UPPER	LOWER	COMP.	EXTENDED	TRAVEL	
RANCHO® RS5000X SHOCK ABSORBER (Cont.)						
RS55254A	L1	LS78	18.320	30.850	12.530	None
RS55255	S4	XP4	15.800	26.530	10.730	P01136
RS55256	XP12	LS37	15.010	24.670	9.660	None
RS55259	L1	LS25	13.490	21.510	8.020	None
RS55260	LS29	LS25	13.640	21.540	7.900	None
RS55261	L1	LS26	19.010	32.980	13.970	None
RS55262	LS47	LS47	15.080	23.890	8.810	None
RS55263	S4	XP5	10.000	14.450	4.450	P01134
RS55264	L1	LS26	15.260	24.420	9.160	None
RS55265	S4	CLEV	11.020	15.310	4.290	P01135
RS55267	L1	LS26	14.260	22.920	8.660	None
RS55268	S4	CLEV	13.780	20.810	7.030	P01135
RS55269	LS47	LS47	16.810	27.590	10.780	None
RS55272	S5	L1	10.130	15.040	4.910	P01167
RS55273	L1	LS26	16.890	28.080	11.190	None
RS55274	LS47	LS47	16.190	26.440	10.250	None
RS55279	S5	XP10	10.660	16.440	5.780	P01167
RS55281	S5	XP12	9.760	14.200	4.440	P01167
RS55282	S5	LS92	10.970	16.630	5.660	P01167
RS55283	S5	LS47	12.630	19.790	7.160	P01167
RS55284	LS91	LS28	13.990	22.580	8.590	None
RS55285	LS39	LS39	15.410	24.950	9.540	None
RS55286	LS26	LS26	16.430	27.220	10.790	None
RS55287	LS26	LS26	18.430	30.590	12.160	None
RS55288	S5	LS42	13.040	15.390	2.350	P01167
RS55289	S5	LS42	13.880	21.410	7.530	P01167
RS55295	S5	LS42	10.260	15.160	4.900	P01167
RS55296	S5	LS42	13.500	21.660	8.160	P01167
RS55297	LS47	LS47	18.080	30.470	12.390	None
RS55300	S4	LB1	10.170	15.120	4.950	P01135
RS55301	LS47	XP7	14.730	23.130	8.400	None
RS55304	LS47	LS47	16.560	27.340	10.780	None
RS55308	XP11	LS92	15.180	23.960	8.780	None
RS55315	LS28	LS28	14.930	24.130	9.200	None
RS55316	LS38	LS38	17.560	29.380	11.820	None
RS55317	S5	LS92	17.850	28.940	11.090	P01356
RS55319	S4	LS35	13.760	22.720	8.960	P01134
RS55324	S5	LS38	14.730	24.380	9.650	P01167
RS55325	XP7	LS92	14.960	24.110	9.150	None
RS55326	S51	LS38	13.850	21.750	7.900	P01167
RS55328	XP12	LS38	14.460	22.610	8.150	None
RS55329	S5	LS38	15.350	25.010	9.660	P01167
RS55330	XP12	LS38	15.960	25.750	9.790	None
RS55331	S5	LS38	15.970	27.260	11.290	P01167
RS55332	XP12	LS38	16.960	28.250	11.290	None
RS55367	LS47	LS47	16.310	25.630	9.320	None
RS55368	S5	XP14	9.650	13.930	4.280	P01167
RS55369	LS47	LS47	17.310	28.170	10.860	None
RS55370	S5	LS42	10.750	16.270	5.520	P01167
RS55371	S4	CLEV	11.280	16.310	5.030	P01135
RS55372	S4	LS38	10.250	15.410	5.160	P01135
RS55373	S5	LS92	11.350	17.420	6.070	P01167

Rancho® only engineers its shock absorbers for the applications listed in this catalog. Misapplication of Rancho® shock absorbers will result in reduced handling and braking ability and voids warranty. Product Specifications Subject To Change Without Notice.

Specifications – Shock Absorbers



All listed specifications are for convenience only and are subject to change without notice. Specifications are not intended for design of custom applications.

NOTE: Internal extension bumper may reduce perceived extended length by ½". Extended and collapsed length dimensions shown for RS5000 shocks, others may vary slightly.

PART NO.	MOUNTING CODES		LENGTHS			PARTS PACK(S)
	UPPER	LOWER	COMP.	EXTENDED	TRAVEL	
RANCHO® RS5000X SHOCK ABSORBER (Cont.)						
RS55374	S4	XP5	13.970	19.250	5.280	P01135, P00941
RS55375	S42	LS38	10.280	16.120	5.840	P01135
RS55376	S5	CLEV	13.580	16.200	2.620	P01167
RS55377	XP15	CLEV	13.670	17.970	4.300	P01299
RS55378	XP15	CLEV	14.670	18.980	4.310	P01299
RS55379	LS47	LS47	16.000	25.280	9.280	None
RS55380	XP15	CLEV	16.690	22.970	6.280	P01299
RS55381	LS47	LS47	17.870	29.630	11.760	None
RS55382	SP	CLEV	18.300	24.580	6.280	P01299
RS55383	LS47	LS47	19.250	31.160	11.910	None
RS55384	LS27	LS27	18.300	29.150	10.850	
RS55385	XP7	LS38	16.770	28.170	11.400	None
RS55386	LS40	LS63	14.560	23.090	8.530	None
RS55387	LS40	LS77	14.560	23.210	8.660	None
RS55388	LS29	LS23	10.850	15.750	4.900	None
RS55389	LS30	LS28	14.870	23.780	8.910	None
RS55391	LS74	LS52	15.120	24.280	9.160	None
RS55392	S4	LS23	8.530	11.940	3.410	P01135
RS55393	L1	L1	14.120	22.650	8.530	None
RS55394	LS47	LS44	15.060	24.250	9.190	None
RS55395	LS52	LS81	14.430	22.960	8.530	None
RS55397	S5	LS68	14.040	22.110	8.070	P01167
RS55398	LS29	LS38	15.170	24.440	9.270	None
RS55399	S2	CLEV	16.050	23.360	7.310	P00762
RS55601	L1	L1	12.620	19.820	7.200	None
RS55602	S4	XP12	9.150	13.480	4.320	P01134
RS55605	S4	LS23	9.000	13.840	4.840	P01134
RS55609	S5	XP1	9.720	14.940	5.220	P01134
RS55610	S4	LS21	11.600	18.340	6.740	P01134
RANCHO® RS5000 STEERING DAMPERS						
RS5401	L1	L1	12.270	19.450	7.180	P00920, P00837, P00829
RS5402	S4	S4	12.230	20.250	8.020	P01134
RS5403	S4	S4	13.220	22.250	9.030	P01134
RS5404	L1	L1	14.520	23.960	9.440	P01619, P00932, P00837
RS5405	S4	L1	12.820	21.740	8.920	P01134, P00932
RS5406	L1	L1	17.770	30.370	12.600	None
RS5407	L1	LS37	11.910	19.470	7.560	P00837, P00953
RS5409	LS5	LS24	12.780	20.710	7.930	P01326
RS5410	L1	LS38	14.420	24.340	9.920	P01730, P00847
RS5411	L1	LS35	12.530	20.640	8.110	P01368
RS5412	L1	LS24	14.150	23.360	9.210	P01368
RS5413	S4	L1	15.700	27.480	11.780	P01135, P01385
RS5415	LS26	L1	16.160	27.940	11.780	P01385
RS5416	LS37	LS24	14.150	23.360	9.210	None
RS5417	L1	LS35	13.660	22.960	9.300	P01368
RS5418	LS24	LS24	13.150	20.700	7.550	None
RS5419	L1	LS38	14.560	24.290	9.730	P01730, P00847
RS5420	LS24	LS38	13.240	20.950	7.710	None
RS5421	LS26	L1	16.430	28.150	11.720	P01385
RANCHO® RS7000MT SHOCK ABSORBERS						
RS7008	L1	L1	14.004	21.470	7.465	P00915, P01057

Rancho® only engineers its shock absorbers for the applications listed in this catalog. Misapplication of Rancho® shock absorbers will result in reduced handling and braking ability and voids warranty. Product Specifications Subject To Change Without Notice.



Specifications – Shock Absorbers

All listed specifications are for convenience only and are subject to change without notice. Specifications are not intended for design of custom applications.

NOTE: Internal extension bumper may reduce perceived extended length by 1/2". Extended and collapsed length dimensions shown for RS5000 shocks, others may vary slightly.

PART NO.	MOUNTING CODES		LENGTHS			PARTS PACK(S)
	UPPER	LOWER	COMP.	EXTENDED	TRAVEL	
RANCHO® RS7000MT SHOCK ABSORBERS (Cont.)						
RS7023	LS40	LS40	14.910	22.520	7.610	None
RS7034	L1	L1	20.815	33.630	12.815	P00915, P01013
RS7040	S4	LS23	13.878	21.933	8.055	P01134
RS7043	S5	LS92	15.126	22.965	7.839	P01167
RS7044	S51	LS92	15.710	24.330	8.610	P01167
RS7046	L1	LS26	16.680	26.590	9.910	None
RS7050	L1	LS26	16.840	27.100	10.260	None
RS7055	S5	LS42	15.470	23.470	8.000	P01167
RS7056	LS47	LS47	19.570	31.780	12.210	None
RS7061	S42	XP5	17.410	28.200	10.790	P01134
RS7062	XP12	LS37	15.770	24.933	9.180	None
RS7065	LS97	LS38	17.559	24.625	7.066	None
RS7066	LS97	LS38	19.496	28.007	8.511	None
RS7067	LS97	LS27	18.507	26.555	8.048	None
RS7068	LS97	LS39	19.925	29.157	9.232	None
RS7112	L1	L1	16.250	25.880	9.630	P00913, P00915
RS7113	L1	L1	13.420	20.730	7.310	P00916
RS7118	L1	L1	14.260	22.311	8.010	P00912, P00915, P01013
RS7119	L1	L1	12.142	18.272	6.130	P00916
RS7128	S42	XP5	13.510	21.210	7.700	P01136, P00941
RS7129	XP12	L1	13.620	21.120	7.500	None
RS7150	LS33	LS40	11.350	16.600	5.240	None
RS7152	LS33	LS40	12.142	18.114	5.970	None
RS7168	S42	LS38	15.783	25.413	9.630	P01135
RS7190	XP7	LS92	16.051	25.622	9.571	None
RS7198	LS92	LS92	16.430	25.350	8.930	None
RS7239	S42	XP5	15.040	23.970	8.930	P01136
RS7240	XP12	LS37	12.390	18.910	6.520	None
RS7241	XP12	LS37	14.210	22.300	8.090	None
RS7254	L1	LS26	18.320	29.760	11.440	None
RS7255	S4	XP5	15.780	25.410	9.630	P01136
RS7256	XP12	LS37	15.580	24.860	9.280	None
RS7261	L1	LS26	19.550	32.400	12.850	None
RS7262	LS47	LS47	15.330	23.917	8.587	None
RS7264	L1	LS26	15.504	24.543	9.039	None
RS7267	L1	LS26	14.650	23.130	8.490	None
RS7268	S42	CLEV	13.750	20.850	7.110	P01135
RS7269	LS47	LS47	17.409	27.374	9.970	None
RS7272	S5	L1	10.420	15.300	4.880	P01167
RS7274	LS47	LS47	16.430	26.050	9.630	None
RS7286	LS38	LS38	16.740	26.720	9.980	None
RS7295	S5	LS42	10.600	15.630	5.020	P01167
RS7296	S51	LS42	13.430	21.130	7.700	P01167
RS7305	LS68	S5	14.570	22.490	7.920	P01167
RS7316	LS38	LS38	18.335	29.563	11.228	None
RS7317	S51	LS92	17.600	28.710	11.110	P01167
RS7319	S4	LS23	14.360	22.560	8.200	P01134
RS7326	S51	LS38	14.730	23.580	8.850	P01167
RS7328	XP12	LS38	15.160	24.010	8.850	None
RS7329	S5	LS27	15.820	25.000	9.180	P01167
RS7330	XP12	LS38	16.950	27.170	10.220	None
RS7331	S51	LS38	16.500	26.760	10.260	P01167

Rancho® only engineers its shock absorbers for the applications listed in this catalog. Misapplication of Rancho® shock absorbers will result in reduced handling and braking ability and voids warranty. Product Specifications Subject To Change Without Notice.

Specifications – Shock Absorbers



All listed specifications are for convenience only and are subject to change without notice. Specifications are not intended for design of custom applications.

NOTE: Internal extension bumper may reduce perceived extended length by ½". Extended and collapsed length dimensions shown for RS5000 shocks, others may vary slightly.

PART NO.	MOUNTING CODES		LENGTHS			PARTS PACK(S)
	UPPER	LOWER	COMP.	EXTENDED	TRAVEL	
RANCHO® RS7000MT SHOCK ABSORBERS (Cont.)						
RS7367	LS92	LS92	16.420	25.660	9.240	None
RS7369	LS92	LS92	17.640	28.280	10.640	None
RS7370	S51	LS42	11.150	16.600	5.440	P01167
RS7371	S4	CLEV	11.560	16.480	4.920	P01135
RS7379	LS92	LS92	16.310	25.880	0.377	None
RS7380	XP15	CLEV	16.640	23.000	6.360	P01617
RS7384	LS38	LS38	18.110	28.860	10.760	None
RS7388	L1	L1	18.350	29.640	11.290	None
RS7391	S5	L1	12.330	19.012	6.680	P01167
RANCHO® RS7000MT STEERING DAMPERS						
RS7401	L1	L1	12.200	19.300	7.100	P00920, P00837, P00829
RS7402	S4	S2	12.210	20.200	7.984	P01134
RS7405	S4	L1	13.000	21.500	8.500	P00932, P01134
RS7410	L1	LS38	14.730	24.170	9.440	P00847, P01730
RS7411	L1	LS35	12.710	20.540	7.830	P01368
RS7412	L1	LS24	14.330	23.320	8.990	P01368
RS7418	LS37	LS24	13.170	20.630	7.470	None
RANCHO® RS9000XL SHOCK ABSORBERS						
RS999001	L1	L1	13.680	20.830	7.150	P00976, P00816
RS999005	L1	L1	17.600	28.670	11.070	P00934
RS999006	L1	L1	11.870	17.330	5.460	P00915, P01057, P00927
RS999008	LS50	LS50	14.110	21.530	7.420	P00920, P01020
RS999009	S4	LS38	16.090	26.100	10.010	P01192
RS999010	L1	L1	16.360	26.040	9.680	P01057, P00920
RS999012	L1	L1	19.410	32.290	12.880	P00934, P00915
RS999014	S4	S4	15.170	24.580	9.410	P01192
RS999017	S4	LS50	15.660	25.150	9.490	P00829, P01192
RS999023	LS47	LS47	14.940	22.570	7.630	None
RS999028	L1	L1	17.250	27.960	10.710	P00934, P00915
RS999029	S42	LS26	10.390	14.550	4.160	P01192
RS999034	L1	L1	20.270	34.010	13.740	P01013, P00915
RS999036	L1	L1	21.330	36.130	14.800	P01013, P00915
RS999036A	L1	LS78	21.390	36.150	14.760	None
RS999039	S4	L1	10.390	14.550	4.160	P01192, P01013
RS999040	S42	LS23	14.280	22.340	8.060	P01192
RS999042	S51	LS47	13.950	20.610	6.660	P01356
RS999043	S51	LS47	15.200	23.110	7.910	P01356
RS999044	S51	LS47	15.950	24.600	8.650	P01356
RS999045	LS50	LS26	19.920	33.310	13.390	None
RS999046	L1	LS26	16.650	26.760	10.110	None
RS999046A	L1	LS48	16.750	26.760	10.010	None
RS999047	L1	LS26	18.870	31.210	12.340	None
RS999047A	L1	LS78	18.930	31.230	12.300	None
RS999048	S51	LS47	16.920	26.540	9.620	P01356
RS999050	L1	LS26	18.120	29.190	11.070	None
RS999054	LS47	LS44	15.220	23.410	8.190	None
RS999055	S51	LS42	15.460	23.200	5.460	P01356
RS999056	LS47	LS47	19.490	32.270	12.780	None
RS999057	S42	CLEV	15.030	22.980	7.950	P01192
RS999058	LS47	LS47	18.240	29.740	11.500	None
RS999059	LS77	LS39	15.690	24.380	8.690	None

Rancho® only engineers its shock absorbers for the applications listed in this catalog. Misapplication of Rancho® shock absorbers will result in reduced handling and braking ability and voids warranty. Product Specifications Subject To Change Without Notice.



Specifications – Shock Absorbers

All listed specifications are for convenience only and are subject to change without notice. Specifications are not intended for design of custom applications.

NOTE: Internal extension bumper may reduce perceived extended length by ½". Extended and collapsed length dimensions shown for RS5000 shocks, others may vary slightly.

PART NO.	MOUNTING CODES		LENGTHS			PARTS PACK(S)
	UPPER	LOWER	COMP.	EXTENDED	TRAVEL	
RANCHO® RS9000XL SHOCK ABSORBERS (Cont.)						
RS999060	XP7	LS47	18.563	30.470	11.910	None
RS999061	S42	XP4	16.520	26.750	10.230	P01358
RS999062	XP12	LS24	16.000	25.200	9.200	None
RS999063	LS97	LS38	16.560	21.960	5.400	None
RS999064	LS97	LS38	17.810	24.400	6.590	None
RS999065	LS97	LS38	18.160	25.210	7.050	None
RS999066	LS97	LS38	19.890	28.590	8.700	None
RS999067	LS97	LS38	19.140	27.140	8.000	None
RS999068	LS97	LS38	20.440	29.740	9.300	None
RS999069	LS43	LS43	17.740	24.050	6.310	None
RS999070	LS43	LS43	19.760	28.220	8.460	None
RS999072	S5	LS47	15.830	24.750	8.930	P01167
RS999112	L1	L1	16.250	25.960	9.710	P00915, P00913, P01013
RS999113	L1	L1	13.280	20.030	6.750	P00916
RS999114	L2	L2	15.410	24.290	8.880	P00939
RS999115	S4	L1	13.320	20.570	7.250	P00910, P01192
RS999116	L1	L1	15.140	23.750	8.610	P00916, P01013
RS999117	S4	L1	12.370	18.670	6.300	P01192, P00910
RS999118	L1	L1	14.320	22.280	7.960	P00915, P00912, P01013
RS999119	L1	L1	11.930	17.330	5.400	P00916
RS999120	L1	L1	9.980	13.510	3.530	P00916, P00915
RS999123	LS39	LS39	11.760	17.350	5.590	None
RS999124	XP7	LS47	15.250	23.670	8.420	None
RS999126	L1	LS26	16.360	26.040	9.680	None
RS999128	S4	XP11	13.390	20.490	7.100	P01358, P00941
RS999129	XP12	L1	13.360	19.910	6.550	None
RS999136	S4	L1	11.530	16.840	5.310	P01192, P00910, P01013
RS999143	L3	L3	16.050	25.060	9.010	None
RS999144	L3	L3	14.430	21.880	7.450	None
RS999145	S4	LS82	9.770	13.330	3.560	P01192
RS999147	LS74	LS74	15.060	23.010	7.950	None
RS999150	LS77	LS39	11.640	16.580	4.940	None
RS999151	LS37	LS37	12.610	18.530	5.920	P00816
RS999152	LS77	LS39	12.240	17.830	5.590	None
RS999157	LS54	S5	14.310	22.000	7.750	P01167
RS999158	S42	L3	13.560	20.760	7.200	P01192
RS999159	S4	S4	13.250	20.920	7.670	P01136
RS999165	LS26	LS26	14.650	22.250	7.600	P01059
RS999166	S4	XP5	10.030	13.780	3.750	P01192
RS999168	S4	LS38	15.650	25.230	9.580	P01192
RS999179	S4	L1	14.280	22.340	8.060	P01192
RS999180	L3	L3	14.180	21.180	7.000	None
RS999185	XP11	LS38	16.360	26.040	9.680	P00941
RS999186	S42	L1	13.400	20.500	7.100	P01192
RS999187	S4	L3	13.570	20.570	7.000	P01192
RS999188	S4	LS23	9.020	12.390	3.370	P01192
RS999190	XP7	LS47	16.490	26.340	9.850	None
RS999194	L1	LS25	14.850	23.070	8.220	None
RS999195	S5	LS92	10.130	13.800	3.670	P01356
RS999197	S5	LS92	14.350	21.900	7.550	P01356
RS999198	LS47	LS47	15.910	25.080	9.170	None
RS999201	S42	S42	12.190	18.540	6.350	P01192

Rancho® only engineers its shock absorbers for the applications listed in this catalog. Misapplication of Rancho® shock absorbers will result in reduced handling and braking ability and voids warranty. Product Specifications Subject To Change Without Notice.

Specifications – Shock Absorbers



All listed specifications are for convenience only and are subject to change without notice. Specifications are not intended for design of custom applications.

NOTE: Internal extension bumper may reduce perceived extended length by ½". Extended and collapsed length dimensions shown for RS5000 shocks, others may vary slightly.

PART NO.	MOUNTING CODES		LENGTHS			PARTS PACK(S)
	UPPER	LOWER	COMP.	EXTENDED	TRAVEL	
RANCHO® RS9000XL SHOCK ABSORBERS (Cont.)						
RS999202	L3	L3	15.300	23.600	8.300	P00888
RS999204	S4	S4	11.830	17.880	6.050	P01192
RS999207	S5	S5	14.700	23.370	8.670	P01356
RS999208	S5	L3	14.840	23.170	8.330	P01356
RS999213	S42	LS82	12.260	18.130	5.870	P01192
RS999214	S4	LS23	10.390	14.550	4.160	P01192
RS999215	LS78	L3	13.180	19.280	6.100	None
RS999221	S5	LS92	15.300	23.800	8.500	P01356
RS999223	S4	LS24	9.650	13.060	3.410	P01192
RS999226	L3	L3	13.300	19.820	6.520	None
RS999227	XP7	LS47	16.940	27.230	10.290	None
RS999229	S4	XP5	14.060	18.010	3.950	P01192, P00941
RS999233	S5	LS39	10.350	14.400	4.050	P01356
RS999234	S4	LS26	16.530	26.990	10.460	P01192
RS999235	S5	XP5	10.750	14.900	4.150	P01356
RS999236	S4	LS26	14.780	23.890	9.110	P01192
RS999237	S5	LS39	12.170	18.030	5.860	P01356
RS999238	S4	LS26	17.370	28.660	11.290	P01192
RS999239	S4	XP4	14.660	23.110	8.450	P01192
RS999240	XP12	LS24	12.860	19.220	6.360	None
RS999241	XP12	LS24	13.730	20.990	7.260	None
RS999244	LS77	LS39	14.310	21.760	7.450	None
RS999245	XP6	LS2	15.660	24.630	8.970	
RS999248	LS28	LS28	15.370	23.970	8.600	None
RS999250	S4	LS23	10.030	13.780	3.750	P01192
RS999254	L1	LS26	18.520	30.510	11.990	None
RS999255	S4	XP4	16.150	26.010	9.860	P01358
RS999256	XP12	LS24	15.360	24.220	8.860	None
RS999259	L1	LS25	14.110	21.530	7.420	None
RS999260	LS29	LS25	14.110	21.530	7.420	None
RS999261	L1	LS26	19.500	32.460	12.960	None
RS999262	LS47	LS47	15.280	23.830	8.550	None
RS999263	S42	XP7	10.390	14.450	4.060	P01192
RS999264	L1	LS26	15.700	24.340	8.640	None
RS999265	S4	CLEV	11.180	15.280	4.100	P01192
RS999266	XP7	LS26	17.310	28.080	10.770	None
RS999267	L1	LS26	14.650	22.250	7.600	None
RS999268	S4	CLEV	13.930	20.780	6.850	P01192
RS999269	LS47	LS47	17.030	27.320	10.290	None
RS999272	S5	L1	10.640	15.110	4.470	P01356
RS999273	L1	LS26	17.250	27.960	10.710	None
RS999274	LS47	LS47	16.520	26.300	9.780	None
RS999275	XP7	LS26	19.540	32.760	13.220	None
RS999276	S5	LS47	12.020	17.440	5.420	P01356
RS999278	XP7	LS26	15.640	25.070	9.430	None
RS999279	S51	XP8	11.270	16.430	5.160	P01356
RS999280	S5	LS92	13.850	20.900	7.050	P01356
RS999281	S5	XP12	10.140	14.180	4.040	P01356
RS999282	S5	LS92	11.650	16.500	4.850	P01356
RS999283	S5	LS92	13.350	19.900	6.550	P01356
RS999284	LS29	LS28	14.380	22.080	7.700	None
RS999285	LS38	LS38	15.820	24.900	9.080	None

Rancho® only engineers its shock absorbers for the applications listed in this catalog. Misapplication of Rancho® shock absorbers will result in reduced handling and braking ability and voids warranty. Product Specifications Subject To Change Without Notice.



Specifications – Shock Absorbers

All listed specifications are for convenience only and are subject to change without notice. Specifications are not intended for design of custom applications.

NOTE: Internal extension bumper may reduce perceived extended length by ½". Extended and collapsed length dimensions shown for RS5000 shocks, others may vary slightly.

PART NO.	MOUNTING CODES		LENGTHS			PARTS PACK(S)
	UPPER	LOWER	COMP.	EXTENDED	TRAVEL	
RANCHO® RS9000XL SHOCK ABSORBERS (Cont.)						
RS999286	LS38	LS38	17.030	27.330	10.300	None
RS999287	LS38	LS38	18.610	30.470	11.860	None
RS999288	S51	LS42	11.030	15.350	2.040	P01356
RS999289	S51	LS42	14.070	21.410	5.060	P01356
RS999291	S4	XP5	9.890	13.500	3.610	P01192
RS999292	L3	S4	9.680	13.190	3.510	P01016, P01192
RS999293	L3	S4	13.300	20.210	6.910	P01192
RS999294	S4	LS23	11.400	16.760	5.360	P01192
RS999295	S5	LS42	10.920	15.480	4.560	P01356
RS999296	S51	LS42	13.920	21.650	7.730	P01356
RS999297	LS47	LS47	18.610	30.470	11.860	None
RS999299	XP11	LS47	13.860	20.960	7.100	None
RS999300	S4	LS21	10.360	14.510	4.150	P01192
RS999301	XP11	LS47	14.850	23.000	8.150	None
RS999303	LS47	LS44	15.430	24.120	8.690	None
RS999304	LS47	LS44	16.960	27.190	10.230	None
RS999305	S51	LS68	14.570	22.480	7.910	P01356
RS999306	LS44	LS44	12.310	17.740	5.430	None
RS999307	S51	CLEV	13.540	15.280	1.820	P01356
RS999308	XP11	LS47	15.200	23.500	8.300	None
RS999309	S5	CLEV	15.060	19.440	2.110	P01356
RS999310	XP11	LS47	17.220	27.580	10.360	None
RS999311	L1	LS47	13.840	21.100	7.260	None
RS999312	LS44	LS44	10.670	14.680	4.010	None
RS999313	L1	LS47	12.720	19.180	6.460	None
RS999314	L1	LS47	13.120	20.010	6.890	None
RS999316	LS38	LS38	18.170	29.380	11.200	None
RS999317	S51	LS92	18.040	28.770	10.730	P01356
RS999318	S4	LS23	10.650	15.190	4.540	P01192
RS999319	S42	LS23	14.270	22.450	8.180	P01192
RS999320	S42	LS23	13.150	20.360	7.210	P01192
RS999321	LS75	LS27	15.160	23.490	8.330	None
RS999322	S4	LS23	10.140	14.650	4.510	P01192
RS999323	L1	L3	14.150	21.960	7.810	None
RS999324	S51	LS39	15.480	24.650	9.170	P01356
RS999326	S51	LS38	14.110	21.760	7.650	P01356
RS999328	XP12	LS39	14.720	22.610	7.890	None
RS999329	S5	LS39	15.750	25.060	9.310	P01356
RS999330	XP12	LS38	16.110	25.700	9.590	None
RS999331	S5	LS39	16.630	27.050	10.420	P01356
RS999332	XP12	LS39	16.850	27.270	10.420	None
RS999333	L1	L1	15.230	23.810	8.580	P00916, P01013
RS999334	L1	S4	12.360	18.620	6.260	P01134, P00910
RS999337	S4	LS3	9.020	12.390	3.370	P01192
RS999338	L1	L1	12.900	19.460	6.550	P00829
RS999339	S4	S4	13.540	21.660	8.120	P01136
RS999340	LS54	S5	14.310	22.060	7.750	P01356
RS999341	L1	L1	13.160	20.060	6.900	P00916
RS999342	S5	S5	12.290	18.850	6.560	P01356
RS999343	L3	LS54	15.650	24.610	8.970	None
RS999344	L1	L1	14.840	23.340	8.490	None
RS999345	S4	LS23	10.750	15.650	4.900	P01192

Rancho® only engineers its shock absorbers for the applications listed in this catalog. Misapplication of Rancho® shock absorbers will result in reduced handling and braking ability and voids warranty. Product Specifications Subject To Change Without Notice.

Specifications – Shock Absorbers



All listed specifications are for convenience only and are subject to change without notice. Specifications are not intended for design of custom applications.

NOTE: Internal extension bumper may reduce perceived extended length by ½". Extended and collapsed length dimensions shown for RS5000 shocks, others may vary slightly.

PART NO.	MOUNTING CODES		LENGTHS			PARTS PACK(S)
	UPPER	LOWER	COMP.	EXTENDED	TRAVEL	
RANCHO® RS9000XL SHOCK ABSORBERS (Cont.)						
RS999346	LS23	LS23	12.090	18.130	6.040	None
RS999347	S4	L1	10.750	15.910	5.160	P01192
RS999348	L1	L1	11.560	17.040	5.480	None
RS999349	S4	LS26	11.880	18.130	6.250	P01192
RS999350	LS50	LS50	15.160	23.790	8.630	None
RS999351	S4	L1	11.880	18.130	6.250	P01192
RS999352	S4	L3	13.310	20.760	7.450	P01192
RS999353	L3	L3	13.920	21.360	7.440	None
RS999354	S4	L3	13.800	21.590	7.790	P01192
RS999355	L3	L3	15.520	24.430	8.910	None
RS999357	S4	L3	14.420	22.820	8.400	P01192
RS999358	S6	LS43	11.650	17.320	5.670	P01482
RS999359	S6	LS54	14.670	23.120	8.450	P01482
RS999361	LS40	LS40	14.530	22.480	7.950	None
RS999362	LS40	S5	13.730	21.330	7.600	P01356
RS999363	LS40	S5	12.610	19.100	6.490	P01356
RS999364	L1	LS50	13.570	20.720	7.150	None
RS999365	S4	LS44	14.350	22.710	8.360	P01192
RS999366	S4	LS25	12.750	19.810	7.060	P01192
RS999367	LS47	LS47	16.410	25.580	9.170	None
RS999368	S5	XP12	9.860	13.920	4.060	P01356
RS999377	XP15	CLEV	13.560	17.950	4.240	P01617
RS999379	LS47	LS47	16.060	25.400	9.490	None
RS999380	XP15	CLEV	16.560	23.000	6.290	P01617
RS999381	LS47	LS47	18.060	29.400	11.490	None
RS999384	LS39	LS39	17.640	28.550	10.910	None



Specifications – Struts

All listed specifications are for convenience only and are subject to change without notice. Specifications are not intended for design of custom applications.

NOTE: Internal extension bumper may reduce perceived extended length by ½". Extended and collapsed length dimensions shown for RS5000 shocks, others may vary slightly.

PART NO.	STRUT BODY TYPE	LENGTHS			PARTS PACK(S)
		COMP.	EXTENDED	TRAVEL	
RANCHO® RS5000 STRUTS					
RS5753	SS3	17.590	20.420	2.830	P01611
RS5757	SS7	13.560	18.080	4.520	None
RS5811	B11	16.480	23.350	6.870	P00762
RS5812	B11	16.480	23.350	6.870	P00762
RS5815	B10	15.730	22.600	6.870	P00762
RS5816	B10	15.730	22.600	6.870	P00762
RS5818	SS2	16.140	19.630	3.490	P01764
RS5819	SS2	14.360	21.200	6.850	P01764
RS5820	SS2	16.660	19.180	2.500	P01611
RS5821	SS3	16.540	19.060	2.520	P01611
RS5822	SS3	13.520	19.390	5.870	P01611
RS5825	SS2	11.400	15.710	4.310	P00906
RS5828	SS2	16.890	21.830	4.940	P01167
RS5829	SS4	13.560	18.080	4.520	P01632, P01650
RANCHO® RS5000X STRUT					
RS55753	SS2	19.330	20.440	1.120	
RS55754					
RS55757	SS4	13.560	18.080	4.520	None
RS55758	SS2	17.760	23.550	5.760	P01613
RS55762	SS3	13.620	18.190	4.570	P01612
RS55763	SS2	13.500	20.110	6.610	P01612
RS55764					
RS55766	SS2	13.620	18.490	4.870	P01612
RS55767	SS2	17.300	21.630	4.330	P01764
RS55769	SS2	21.370	26.190	4.820	P01771
RS55770	SS3	11.190	15.960	4.770	P01612
RS55773					
RS55774	SS2	15.770	20.710	4.940	P01764
RS55775	SS3	12.520	16.440	3.920	P00762
RS55776	SS3	12.520	16.440	3.920	P00762
RS55777	SS2	16.620	22.430	5.810	P01613
RS55784	SS7	13.910	17.720	3.810	P01763, P01415
RS55785	SS7	14.170	17.990	3.820	P01763, P01415
RS55786	SS7	18.840	22.510	3.670	P01763, P01415
RS55788	SS5	15.430	21.190	5.760	P01768
RS55789	SS4	18.690	24.500	5.810	P01768
RS55803	SS2	16.470	20.890	4.420	P01770
RS55804	SS2	17.170	21.640	4.470	P01770
RS55806	SS2	21.620	26.090	4.620	P01770
RS55808	SS4	15.430	21.190	5.760	P01768
RS55810	SS4	18.690	24.500	5.810	P01768
RS55813	B11	15.730	22.600	6.870	P00762
RS55814	B11	15.730	22.600	6.870	P00762
RS55815	B10	15.620	22.600	6.980	P00762
RS55816	B10	15.620	22.600	6.980	P00762
RS55817	B4	11.070	16.080	5.010	None
RS55826	B3	13.920	20.250	6.330	None
RS55827	SS3	10.800	14.630	3.830	P01614
RS55829	SS4	14.060	18.080	4.020	P01632, P01650
RS55830	SS7	13.570	16.840	3.270	P01788, P01415
RS55831	SS7	13.980	17.480	3.500	P01788, P01415

Rancho® only engineers its shock absorbers for the applications listed in this catalog. Misapplication of Rancho® shock absorbers will result in reduced handling and braking ability and voids warranty. Product Specifications Subject To Change Without Notice.

Specifications – Struts



All listed specifications are for convenience only and are subject to change without notice. Specifications are not intended for design of custom applications.

NOTE: Internal extension bumper may reduce perceived extended length by ½". Extended and collapsed length dimensions shown for RS5000 shocks, others may vary slightly.

PART NO.	STRUT BODY TYPE	LENGTHS			PARTS PACK(S)
		COMP.	EXTENDED	TRAVEL	
RANCHO® RS5000X STRUT (Cont.)					
RS55832	SS7	20.310	23.760	3.450	P01788, P01415
RS55833	SS2	21.620	26.090	4.620	P01770
RS55834	SS7	16.470	20.890	4.420	P01726
RS55836	SS7	17.180	21.630	4.430	P01726
RS55838	SS7	21.620	26.090	4.620	P01726, P01764
RS55839	SS7	22.440	26.890	4.450	P01726, P01764
RS55840	SS2	14.560	19.270	4.810	P01431
RS55842	SPEC	26.417	30.693	4.276	P00839
RANCHO® RS7000MT STRUTS					
RS7759	SS2	17.760	23.620	5.870	P01696, P01613
RS7767	SS2	16.340	21.930	5.590	P01683
RS7777	SS2	16.890	20.080	5.190	P01613, P01696
RS7784	SS7	14.252	17.790	3.540	P01658, P01415
RS7785	SS7	14.440	17.980	3.540	P01658, P01415
RS7786	SS7	19.030	22.560	3.540	P01658, P01415
RS7792	SS2	16.340	21.930	5.590	P01683
RS7804	SS2	16.930	21.850	4.920	P01659
RS7805	SS2	16.930	21.850	4.920	P01659
RS7806	SS2	21.270	26.190	4.920	P01659
RS7808	SS4	15.350	21.200	5.850	P01728
RS7810	SS4	18.590	24.450	5.860	P01728
RS7830	SS7	13.630	16.850	3.230	P01706, P01415
RS7832	SS2	20.510	23.740	3.230	P01706, P01415
RS7833	SS2	21.270	26.190	4.921	P01659
RS7837	SS7	17.110	22.030	4.920	P01659, P01726
RS7838	SS7	21.270	26.190	4.920	P01659, P01726
RS7841	SS2	15.080	19.510	4.430	P01749
RANCHO® RS9000XL STRUTS					
RS999758	SS2	17.880	23.510	5.630	P01613
RS999762	SS3	13.730	18.210	4.480	P01612
RS999763	SS3	13.500	18.440	3.280	P01612
RS999764	B4	7.620	12.070	4.450	P01372
RS999766	SS3	13.730	17.960	4.230	P01612
RS999767	SS1	16.700	21.710	5.010	P01499
RS999769	SS2	21.380	26.390	5.020	P01771, P01576
RS999773	SS3	15.060	18.770	3.710	P01614
RS999774	SS2	15.650	20.670	5.020	P01771
RS999777	SS2	16.730	22.000	5.270	P01613
RS999782	SS2	17.070	22.000	4.930	P01613
RS999784	SS7	13.840	17.680	3.840	P01763, P01415
RS999786	SS7	18.960	22.600	3.740	P01763, P01415
RS999787	SS3	10.970	14.980	4.010	P01614
RS999788	SS6	15.760	21.140	5.380	P01768
RS999789	SS6	18.640	24.440	5.800	P01768
RS999799	SPEC	18.960	22.800	3.840	P01763, P01415, P01510
RS999802	SS2	13.320	18.620	5.300	P01431
RS999803	SS2	16.410	20.870	4.460	P01770
RS999804	SS2	17.130	21.600	4.510	P01770
RS999806	SS2	21.810	26.280	4.470	P01770, P01576
RS999808	SS4	14.600	21.190	7.190	P01768
RS999830	SS7	13.570	16.860	3.280	P01788, P01415

Rancho® only engineers its shock absorbers for the applications listed in this catalog. Misapplication of Rancho® shock absorbers will result in reduced handling and braking ability and voids warranty. Product Specifications Subject To Change Without Notice.



Specifications – Struts

All listed specifications are for convenience only and are subject to change without notice. Specifications are not intended for design of custom applications.

NOTE: Internal extension bumper may reduce perceived extended length by 1/2". Extended and collapsed length dimensions shown for RS5000 shocks, others may vary slightly.

PART NO.	STRUT BODY TYPE	LENGTHS			PARTS PACK(S)
		COMP.	EXTENDED	TRAVEL	
RANCHO® RS9000XL STRUTS (Cont.)					
RS999832	SS7	20.360	23.810	3.450	P01788, P01415
RS999836	SS2	17.180	22.160	4.980	P01764, P01726
RS999838	SS1	21.460	26.410	4.950	P01764, P01726
RANCHO® LOADED quickLIFT COMPLETE STRUT ASSEMBLIES					
RS999901		13.810	18.060	4.250	P01577
RS999902		16.700	21.710	5.010	P01141
RS999903		14.670	21.600	6.930	P01141
RS999904		16.550	20.600	4.050	P01113
RS999905		13.980	19.750	5.770	P01113
RS999907		14.110	18.750	4.640	P01101
RS999908		14.110	18.750	4.640	P01101
RS999909		16.700	21.710	5.010	P01141
RS999910		17.190	22.210	5.020	P01141
RS999911		17.130	21.600	4.470	P01141
RS999912		16.410	20.870	4.460	P01141
RS999913		17.130	21.980	4.850	P01101
RS999914		17.130	21.980	4.850	P01101
RS999915		17.130	21.980	4.850	P01101
RS999919		17.880	23.510	5.630	P01123
RS999920		17.880	23.510	5.630	P01123
RS999921		11.290	15.000	3.710	P01101
RS999922		11.050	15.060	4.010	P01101
RS999923		13.730	18.040	4.310	P01101
RS999924		17.350	22.000	4.650	P01113
RS999925		16.160	21.300	5.140	P01141
RS999926		15.450	21.200	5.750	P01141
RS999928		13.810	18.060	4.250	P01577, P01510
RS999929		15.720	21.220	5.500	P01141
RS999930		15.720	21.220	5.500	P01141
RS999931		13.730	18.040	4.310	P01101
RS999932		16.700	21.710	5.010	P01141
RS999933		14.670	21.600	6.930	P01141
RS999934		13.980	19.750	5.770	P01113
RS999935		17.130	21.600	4.470	P01141
RS999936		16.410	20.870	4.460	P01141
RS999937		11.290	15.000	3.710	P01101
RS999939		17.350	22.000	4.650	P01113
RS999940		16.160	21.300	5.140	P01141
RS999943		15.720	21.220	5.500	P01141
RS999944		15.720	21.220	5.500	P01141
RS999945		16.930	22.240	5.310	P01141, P01726
RS999946		16.930	22.240	5.310	P01141, P01726
RS999947		15.980	21.100	5.120	P01141, P01726
RS999948		15.980	21.100	5.120	P01141, P01726
RS999949		13.850	18.060	4.210	P01577
RS999951		15.080	19.510	4.430	P01141
RS999952		15.080	19.510	4.430	P01141

MOUNTING & LENGTH SPECIFICATIONS

Part No.	Part Type	STRUT BODY		END CODE		LENGTHS			Spring (Rate)	Parts Pack(s)
		Type	Length	Body	Rod	Comp.	Ext.	Trav.		
RS5001	Shock	—	—	LS37	LS37	13.25"	21.01"	7.76"	—	P00816
RS5005	Shock	—	—	L2	LS39	17.39"	29.05"	11.66"	—	None
RS5006	Shock	—	—	L1	L1	11.75"	17.96"	6.21"	—	P00915,P01057
RS5007	Shock	—	—	LS26	L1	14.9"	24.31"	9.41"	—	None
RS5008	Shock	—	—	L1	L1	13.77"	22.06"	8.29"	—	P00915,P01057
RS5009	Shock	—	—	LS38	S4	15.68"	26.31"	10.63"	—	P01134
RS5010	Shock	—	—	L1	L1	15.9"	26.27"	10.37"	—	P00915,P01057,P00920
RS5012	Shock	—	—	L1	L1	19.02"	32.57"	13.55"	—	P00915,P00934
RS5014	Shock	—	—	S4	S4	14.69"	24.82"	10.13"	—	P01134
RS5017	Shock	—	—	LS38	S4	15.18"	25.3"	10.12"	—	P01135
RS5029	Shock	—	—	LS26	S42	9.68"	14.3"	4.62"	—	P01135
RS5034	Shock	—	—	L1	L1	20.14"	34.01"	13.87"	—	P00915,P01013
RS5036	Shock	—	—	L1	L1	21.15"	36.05"	14.9"	—	P00915,P01013
RS5039	Shock	—	—	L1	S4	9.69"	14.31"	4.62"	—	P01134,P01013
RS5040	Shock	—	—	LS23	S4	13.93"	22.32"	8.39"	—	P01134
RS5041	Shock	—	—	LS23	S4	13.27"	21.36"	8.09"	—	P01134
RS5042	Shock	—	—	LS47	S5	13.86"	20.8"	6.94"	—	P01167
RS5043	Shock	—	—	LS47	S5	15.1"	23.28"	8.18"	—	P01167
RS5044	Shock	—	—	LS92	S5	15.86"	24.78"	8.92"	—	P01167
RS5045	Shock	—	—	LS26	L1	19.84"	33.82"	13.39"	—	None
RS5046	Shock	—	—	LS26	L1	16.48"	27.12"	10.64"	—	None
RS5047	Shock	—	—	LS26	L1	18.61"	31.39"	12.78"	—	None
RS5048	Shock	—	—	LS92	S5	16.77"	26.69"	9.92"	—	P01167
RS5056	Shock	—	—	LS92	LS92	18.84"	31.97"	13.13"	—	None
RS5111	Shock	—	—	L2	L2	13.03"	20.34"	7.31"	—	None
RS5112	Shock	—	—	L1	L1	16.15"	26.36"	10.21"	—	P00913,P00915
RS5113	Shock	—	—	L1	L1	13.03"	20.34"	7.31"	—	P00916
RS5114	Shock	—	—	L2	L2	15.28"	24.68"	9.4"	—	P00939
RS5115	Shock	—	—	L1	S4	13.05"	20.67"	7.62"	—	P01134,P00910
RS5116	Shock	—	—	L1	L1	14.9"	24.02"	9.12"	—	P00916
RS5117	Shock	—	—	L1	S4	12.06"	18.7"	6.64"	—	P01134,P00910
RS5118	Shock	—	—	L1	L1	14.15"	22.29"	8.14"	—	P00912,P00915,P01013
RS5119	Shock	—	—	L1	L1	11.77"	18.03"	6.26"	—	P00916,P00925
RS5120	Shock	—	—	LS36	L1	9.9"	14.15"	4.25"	—	P00915,P00916
RS5123	Shock	—	—	LS39	LS39	11.77"	18.03"	6.26"	—	None
RS5124	Shock	—	—	LS47	XP7	14.86"	23.67"	8.81"	—	None
RS5125	Shock	—	—	LS26	L1	14.14"	22.28"	8.14"	—	None
RS5126	Shock	—	—	LS26	L1	16.14"	26.36"	10.22"	—	None
RS5128	Shock	—	—	XP5	S4	13.05"	21.03"	7.98"	—	P00941,P01136
RS5129	Shock	—	—	L1	XP12	12.9"	20.03"	7.13"	—	None
RS5132	Shock	—	—	L1	L1	16.15"	26.36"	10.21"	—	P00911
RS5134	Shock	—	—	L1	L1	19.15"	32.7"	13.55"	—	P00915,P00934
RS5136	Shock	—	—	L1	S4	11.3"	17.45"	6.15"	—	P01134,P00910
RS5137	Shock	—	—	L1	S4	15.18"	25.3"	10.12"	—	P01134,P00932
RS5143	Shock	—	—	L3	L3	15.56"	25.27"	9.71"	—	None
RS5144	Shock	—	—	L3	L3	14.2"	22.34"	8.14"	—	None
RS5145	Shock	—	—	LS82	S4	9.43"	13.44"	4.01"	—	P01134
RS5147	Shock	—	—	LS74	LS74	14.71"	23.17"	8.46"	—	None
RS5150	Shock	—	—	LS39	LS77	11.64"	16.79"	5.15"	—	None
RS5151	Shock	—	—	LS37	LS37	12.28"	18.9"	6.62"	—	P00816
RS5152	Shock	—	—	LS40	LS77	12.14"	17.9"	5.76"	—	None
RS5157	Shock	—	—	S5	LS54	13.71"	22.07"	8.36"	—	P01167
RS5158	Shock	—	—	L3	S4	13.06"	20.92"	7.86"	—	P01134
RS5159	Shock	—	—	S4	S4	12.78"	20.92"	8.14"	—	P01136
RS5165	Shock	—	—	LS26	LS26	14.02"	22.39"	8.37"	—	None
RS5166	Shock	—	—	XP5	S4	9.49"	13.87"	4.38"	—	P01134
RS5167	Shock	—	—	L1	S4	10.3"	15.32"	5.02"	—	P01134,P00910
RS5168	Shock	—	—	LS38	S4	15.3"	25.27"	9.97"	—	P01135
RS5179	Shock	—	—	L1	S4	13.93"	22.32"	8.39"	—	P01135,P00920
RS5180	Shock	—	—	L3	L3	13.71"	21.47"	7.76"	—	None
RS5181	Shock	—	—	LS39	XP8	14.15"	22.29"	8.14"	—	None

† Bumper Stop Unit. Dimension Shown at Bumper Contact

‡ Hydraulic Lockout Unit. Dimension Shown is Metal-to-Metal, Subtract Approximately 5/8" (.62) from the Extended Length for Start-of-Engagement.

MOUNTING & LENGTH SPECIFICATIONS

Part No.	Part Type	STRUT BODY		END CODE		LENGTHS			Spring (Rate)	Parts Pack(s)
		Type	Length	Body	Rod	Comp.	Ext.	Trav.		
RS5185	Shock	—	—	LS38	XP7	15.28"	25.35"	10.07"	—	P00941
RS5186	Shock	—	—	L1	S42	13.43"	21.57"	8.14"	—	P01134
RS5187	Shock	—	—	L3	S4	12.69"	19.81"	7.12"	—	P01134
RS5188	Shock	—	—	LS23	S4	8.68"	12.74"	4.06"	—	P01134
RS5190	Shock	—	—	LS47	XP7	15.98"	26.36"	10.38"	—	None
RS5193	Shock	—	—	LS47	XP7	14.23"	22.99"	8.76"	—	None
RS5194	Shock	—	—	LS25	L1	14.4"	23.28"	8.88"	—	None
RS5195	Shock	—	—	LS47	S51	9.56"	13.81"	4.25"	—	P01167
RS5197	Shock	—	—	LS47	S51	13.78"	22.03"	8.25"	—	P01167
RS5198	Shock	—	—	LS47	LS47	15.83"	25.59"	9.76"	—	None
RS5199	Shock	—	—	XP8	S4	8.98"	13.45"	4.47"	—	P01135
RS5201	Shock	—	—	S4	S4	11.58"	18.57"	6.99"	—	P01135
RS5202	Shock	—	—	L3	L3	14.83"	23.71"	8.88"	—	P00888
RS5205	Shock	—	—	L1	L1	14.02"	22.41"	8.39"	—	None
RS5207	Shock	—	—	S5	S5	14.35"	23.36"	9.01"	—	P01167
RS5208	Shock	—	—	L3	S5	13.96"	22.69"	8.73"	—	P01167
RS5213	Shock	—	—	LS50	S4	11.81"	18.47"	6.66"	—	P01134
RS5214	Shock	—	—	LS23	S4	9.68"	14.3"	4.62"	—	P01134
RS5215	Shock	—	—	L3	LS78	12.83"	19.77"	6.94"	—	None
RS5221	Shock	—	—	RS92	S5	14.53"	23.66"	9.13"	—	P01167
RS5222	Shock	—	—	XP11	S4	9.05"	13.81"	4.76"	—	P01134
RS5223	Shock	—	—	LS24	S4	9.18"	13.04"	3.86"	—	P01134
RS5226	Shock	—	—	L3	L3	13.07"	20.32"	7.25"	—	None
RS5227	Shock	—	—	LS47	XP11	17.5"	29"	11.5"	—	None
RS5229	Shock	—	—	XP5	S4	13.89"	18.26"	4.37"	—	P01135,P00941
RS5233†	Shock	—	—	LS38	S4	10.03"	14.4"	4.37"	—	P01136
RS5234	Shock	—	—	LS26	S4	15.81"	27.11"	11.3"	—	P01136
RS5235	Shock	—	—	XP5	S5	10.4"	15.02"	4.62"	—	P01167
RS5236	Shock	—	—	LS26	S4	14.41"	24.05"	9.64"	—	P01135
RS5237	Shock	—	—	LS39	S4	11.76"	18.02"	6.26"	—	P01136
RS5238	Shock	—	—	LS26	S4	16.56"	28.49"	11.93"	—	P01136
RS5239	Shock	—	—	XP4	S4	14.43"	23.84"	9.41"	—	P01136
RS5240	Shock	—	—	LS37	XP12	12.89"	20.02"	7.13"	—	None
RS5241	Shock	—	—	LS37	XP12	13.66"	21.63"	7.97"	—	None
RS5244	Shock	—	—	LS39	LS77	13.53"	21.75"	8.22"	—	None
RS5246	Shock	—	—	LS26	LS26	14.28"	23.03"	8.75"	—	None
RS5248	Shock	—	—	LS28	LS28	15.52"	24.65"	9.13"	—	None
RS5251	Shock	—	—	LS43	S4	15.81"	27.11"	11.3"	—	P01135
RS5254	Shock	—	—	LS26	L1	18.28"	30.82"	12.54"	—	None
RS5255	Shock	—	—	XP4	S4	15.8"	26.53"	10.73"	—	P01136
RS5256	Shock	—	—	LS37	XP12	15.15"	24.66"	9.51"	—	None
RS5259	Shock	—	—	LS25	L1	14.06"	21.48"	7.42"	—	None
RS5260	Shock	—	—	LS25	LS29	13.52"	21.57"	8.05"	—	None
RS5261	Shock	—	—	LS26	L1	19.13"	32.91"	13.78"	—	None
RS5262	Shock	—	—	LS47	LS47	15.08"	23.89"	8.81"	—	None
RS5263	Shock	—	—	XP5	S4	9.93"	14.48"	4.55"	—	P01134
RS5264	Shock	—	—	LS26	L1	15.4"	24.38"	8.98"	—	None
RS5265	Shock	—	—	CLEV	S4	10.95"	15.33"	4.38"	—	P01135
RS5267	Shock	—	—	LS38	L1	14.4"	22.87"	8.47"	—	None
RS5268	Shock	—	—	CLEV	S4	13.86"	20.88"	7.02"	—	P01135
RS5269	Shock	—	—	LS47	LS47	16.95"	27.59"	10.64"	—	None
RS5272	Shock	—	—	L1	S5	10.31"	15.05"	4.74"	—	P01167
RS5273	Shock	—	—	LS38	L1	16.77"	28.07"	11.3"	—	None
RS5274	Shock	—	—	LS47	LS47	16.19"	26.44"	10.25"	—	None
RS5279	Shock	—	—	XP10	S5	10.81"	16.44"	5.63"	—	P01167
RS5281	Shock	—	—	XP10	S5	9.62"	14.24"	4.62"	—	P01167
RS5282	Shock	—	—	LS47	S5	11.02"	16.64"	5.62"	—	P01167
RS5283	Shock	—	—	LS47	S5	12.52"	19.83"	7.31"	—	P01167
RS5284	Shock	—	—	LS28	LS29	14.16"	22.31"	8.15"	—	None
RS5285	Shock	—	—	LS39	LS39	15.39"	24.89"	9.5"	—	None
RS5286	Shock	—	—	LS39	LS39	16.54"	27.29"	10.75"	—	None

† Bumper Stop Unit. Dimension Shown at Bumper Contact

‡ Hydraulic Lockout Unit. Dimension Shown is Metal-to-Metal, Subtract Approximately 5/8" (.62) from the Extended Length for Start-of-Engagement.

MOUNTING & LENGTH SPECIFICATIONS

Part No.	Part Type	STRUT BODY		END CODE		LENGTHS			Spring (Rate)	Parts Pack(s)
		Type	Length	Body	Rod	Comp.	Ext.	Trav.		
RS5287	Shock	—	—	LS39	LS39	18.58"	30.56"	11.98"	—	None
RS5288	Shock	—	—	LS42	S5	13.28"	15.39"	2.11"	—	P01167
RS5289	Shock	—	—	LS42	S5	14"	21.36"	5.07"	—	P01167
RS5295	Shock	—	—	LS42	S5	10.44"	15.2"	4.76"	—	P01167
RS5296	Shock	—	—	LS42	S51	13.44"	21.69"	8.25"	—	P01167
RS5297	Shock	—	—	LS47	LS47	18.08"	30.47"	12.39"	—	None
RS5298	Shock	—	—	LS38	LS38	11.02"	16.97"	5.95"	—	None
RS5299	Shock	—	—	LS47	XP7	13.74"	20.98"	7.24"	—	None
RS5300	Shock	—	—	LS21	S4	10.29"	14.54"	4.25"	—	P01135
RS5301	Shock	—	—	LS47	XP7	14.86"	23.15"	8.29"	—	None
RS5304	Shock	—	—	LS47	LS47	16.54"	27.29"	10.75"	—	None
RS5308	Shock	—	—	LS47	XP11	15.35"	23.99"	8.64"	—	None
RS5315	Shock	—	—	LS28	LS28	14.84"	24.05"	9.21"	—	None
RS5317	Shock	—	—	LS92	S5	18.03"	28.94"	10.91"	—	P01356
RS5319	Shock	—	—	LS23	S42	13.94"	22.49"	8.55"	—	P01134
RS5324	Shock	—	—	LS38	S5	14.9"	24.42"	9.52"	—	P01167
RS5325	Shock	—	—	LS47	XP11	15.11"	24.09"	8.98"	—	None
RS5326	Shock	—	—	LS38	S51	14.03"	21.79"	7.76"	—	P01167
RS5327	Shock	—	—	LS38	XP12	14"	21.31"	7.31"	—	None
RS5328	Shock	—	—	LS38	XP12	14.62"	22.67"	8.05"	—	None
RS5329	Shock	—	—	LS38	S5	15.52"	24.99"	9.47"	—	P01167
RS5330	Shock	—	—	LS38	XP12	16.11"	25.77"	9.66"	—	None
RS5331	Shock	—	—	LS38	S5	16.15"	27.22"	11.07"	—	P01167
RS5332	Shock	—	—	LS38	XP12	16.86"	28.25"	11.39"	—	None
RS5358†	Shock	—	—	LS78	S6	11.47"	17.47"	6"	—	P01482
RS5359†	Shock	—	—	LS54	S6	14.23"	22.97"	8.74"	—	P01482
RS5367	Shock	—	—	LS47	LS47	16.46"	25.56"	9.1"	—	None
RS5368	Shock	—	—	XP14	S5	9.56"	13.91"	4.35"	—	P01167
RS5369	Shock	—	—	LS47	LS47	17.21"	28.22"	11.01"	—	None
RS5370	Shock	—	—	LS42	S5	13.12"	16.27"	3.15"	—	P01167
RS5371	Shock	—	—	CLEV	S4	11.2"	16.34"	5.14"	—	P01135
RS5372	Shock	—	—	LS38	S4	10.27"	15.4"	5.13"	—	P01135
RS5373	Shock	—	—	LS92	S5	11.01"	16.78"	5.77"	—	P01167
RS5374	Shock	—	—	XP5	S4	14.14"	19.28"	5.14"	—	P01135,P00941
RS5375	Shock	—	—	LS21	S4	10.27"	15.56"	5.29"	—	P01135
RS5376	Shock	—	—	CLEV	S5	13.55"	16.21"	2.66"	—	P01167
RS5377	Shock	—	—	CLEV	XP15	13.66"	17.95"	4.29"	—	P01299
RS5378	Shock	—	—	CLEV	XP15	14.67"	18.96"	4.29"	—	P01299
RS5379†	Shock	—	—	LS47	LS47	16.12"	25.24"	9.12"	—	None
RS5380	Shock	—	—	CLEV	XP15	16.68"	22.95"	6.27"	—	P01617
RS5381†	Shock	—	—	LS47	LS47	17.99"	29.33"	11.34"	—	None
RS5382	Shock	—	—	CLEV	XP15	18.31"	24.59"	6.28"	—	P01617
RS5383†	Shock	—	—	LS47	LS47	19.37"	31.12"	11.75"	—	None
RS5384†	Shock	—	—	LS38	LS38	18.46"	28.58"	10.12"	—	None
RS5385	Shock	—	—	XP7	LS38	16.77"	28.2"	11.43"	—	None
RS5386†	Shock	—	—	LS41	LS39	14.58"	23.07"	8.49"	—	None
RS5387†	Shock	—	—	LS41	LS39	14.58"	23.19"	8.61"	—	None
RS5388†	Shock	—	—	LS23	LS29	10.87"	15.76"	4.89"	—	None
RS5389†	Shock	—	—	LS28	LS30	14.9"	23.78"	8.88"	—	None
RS5390†	Shock	—	—	LS30	LS52	14.58"	23.23"	8.65"	—	None
RS5391†	Shock	—	—	LS52	LS28	15.1"	24.21"	9.11"	—	None
RS5392	Shock	—	—	LS23	S4	8.3"	11.87"	3.57"	—	P01135
RS5393	Shock	—	—	L1	L1	13.89"	22.56"	8.67"	—	None
RS5394†	Shock	—	—	LS44	LS47	15.09"	24.19"	9.1"	—	None
RS5395†	Shock	—	—	LS81	LS52	14.46"	22.95"	8.49"	—	None
RS5396†	Shock	—	—	LS44	LS44	11.84"	17.59"	5.75"	—	None
RS5397†	Shock	—	—	LS68	S5	14.09"	22.09"	8"	—	P01167
RS5398†	Shock	—	—	LS38	LS29	15.22"	24.46"	9.24"	—	None
RS5399	Shock	—	—	CLEV	S2	16.13"	20.99"	4.86"	—	P00762
RS5401	Steering Damper	—	—	L1	L1	12.27"	19.45"	7.18"	—	P00920,P00837,P00829
RS5402	Steering Damper	—	—	S4	S4	12.23"	20.25"	8.02"	—	P01134

† Bumper Stop Unit. Dimension Shown at Bumper Contact

‡ Hydraulic Lockout Unit. Dimension Shown is Metal-to-Metal, Subtract Approximately 5/8" (.62) from the Extended Length for Start-of-Engagement.

MOUNTING & LENGTH SPECIFICATIONS

Part No.	Part Type	STRUT BODY		END CODE		LENGTHS			Spring (Rate)	Parts Pack(s)
		Type	Length	Body	Rod	Comp.	Ext.	Trav.		
RS5403	Steering Damper	—	—	S4	S4	13.22"	22.25"	9.03"	—	P01134
RS5404	Steering Damper	—	—	L1	L1	14.52"	23.96"	9.44"	—	P01619,P00932,P00837
RS5405	Steering Damper	—	—	L1	S4	12.82"	21.74"	8.92"	—	P01134,P00932
RS5406	Steering Damper	—	—	L1	L1	17.77"	30.37"	12.6"	—	None
RS5407	Steering Damper	—	—	LS37	L1	11.91"	19.47"	7.56"	—	P00837,P00953
RS5409	Steering Damper	—	—	LS24	LS5	12.78"	20.71"	7.93"	—	P01326
RS5410	Steering Damper	—	—	LS38	L1	14.42"	24.34"	9.92"	—	P01730,P00847
RS5411	Steering Damper	—	—	LS35	L1	12.53"	20.64"	8.11"	—	P01368
RS5412	Steering Damper	—	—	LS24	L1	14.15"	23.36"	9.21"	—	P01368
RS5413	Steering Damper	—	—	L1	S4	15.7"	27.48"	11.78"	—	P01135,P01385
RS5415	Steering Damper	—	—	L1	LS26	16.16"	27.94"	11.78"	—	P01385
RS5416	Steering Damper	—	—	LS24	LS37	14.15"	23.36"	9.21"	—	None
RS5417	Steering Damper	—	—	LS35	L1	13.66"	22.96"	9.3"	—	P01368
RS5418	Steering Damper	—	—	LS24	LS24	13.15"	20.7"	7.55"	—	None
RS5419	Steering Damper	—	—	LS38	L1	14.56"	24.29"	9.73"	—	P01730, P00847
RS5420	Steering Damper	—	—	LS38	LS24	13.24"	20.95"	7.71"	—	None
RS5421	Steering Damper	—	—	L1	LS26	16.43"	28.15"	11.72"	—	P01385
RS5601	Shock	—	—	L1	L1	12.39"	19.83"	7.44"	—	None
RS5602	Shock	—	—	XP1	S4	8.92"	13.42"	4.5"	—	P01134
RS5605	Shock	—	—	LS23	S4	8.92"	13.89"	4.97"	—	P01134
RS5606	Shock	—	—	LS38	S4	9.7"	15"	5.3"	—	P01135
RS5609	Shock	—	—	XP5	S4	9.14"	14.37"	5.23"	—	P01134
RS5610	Shock	—	—	LS21	S4	11.45"	18.4"	6.95"	—	P01134
RS5753	Strut	SS3	16.61"	—	—	17.59"	20.42"	2.83"	—	P01611
RS5754	Strut	SS3	12.48"	—	—	13.52"	19.39"	5.87"	—	P01611
RS5757	Strut	SS7	13.36"	—	—	13.56"	18.08"	4.52"	—	None
RS5758	Strut	SS2	17.26"	—	—	17.76"	23.52"	5.76"	—	P01613
RS5762	Strut	SS3	12.64"	—	—	13.62"	18.19"	4.57"	—	P01612
RS5763	Strut	SS3	12.53"	—	—	13.5"	16.18"	2.68"	—	P01612
RS5764	Strut	B4	9.72"	—	—	9.7"	13.82"	4.12"	—	None
RS5766	Strut	SS3	12.64"	—	—	13.62"	17.93"	4.31"	—	P01612
RS5767	Strut	SS2	16.83"	—	—	17.33"	21.63"	4.3"	—	P01764
RS5769	Strut	SS2	20.9"	—	—	21.4"	26.18"	4.78"	—	P01771
RS5770	Strut	SS3	10.06"	—	—	11.04"	15.81"	4.77"	—	P01612
RS5773	Strut	SS3	14.08"	—	—	14.96"	18.79"	3.83"	—	P01614
RS5774	Strut	SS2	14.46"	—	—	15.7"	20.64"	4.94"	—	P01764
RS5775	Strut	SS2	15.45"	—	—	12.52"	16.44"	3.92"	—	P00762
RS5776	Strut	SS2	15.45"	—	—	12.52"	16.44"	3.92"	—	P00762
RS5777	Strut	SS2	15.91"	—	—	16.89"	21.83"	4.94"	—	P01613
RS5784	Strut	SS7	12.49"	—	—	13.94"	17.71"	3.77"	—	P01763,P01415
RS5786	Strut	SS7	15.02"	—	—	18.86"	22.6"	3.74"	—	P01763,P01415
RS5788	Strut	SS4	14.93"	—	—	15.43"	21.19"	5.76"	—	P01768
RS5789	Strut	SS4	18.22"	—	—	18.72"	24.5"	5.78"	—	P01768
RS5803	Strut	SS1	15.88"	—	—	16.38"	20.87"	4.49"	—	P01770
RS5804	Strut	SS2	15.92"	—	—	17.17"	21.64"	4.47"	—	P01770
RS5806	Strut	SS2	13.03"	—	—	21.49"	26.15"	4.66"	—	P01770
RS5808	Strut	SS4	14.93"	—	—	15.43"	21.19"	5.76"	—	P01747
RS5810	Strut	SS4	11.78"	—	—	18.72"	24.5"	5.78"	—	P01768
RS5811†	Strut	B11	15.84"	—	—	16.48"	23.35"	6.87"	—	P00762
RS5812†	Strut	B11	15.84"	—	—	16.48"	23.35"	6.87"	—	P00762
RS5813†	Strut	B11	15.1"	—	—	15.73"	22.6"	6.87"	—	P00762
RS5814†	Strut	B10	15.1"	—	—	15.73"	22.6"	6.87"	—	P00762
RS5815†	Strut	B10	15.1"	—	—	15.73"	22.6"	6.87"	—	P00762
RS5816†	Strut	B10	15.1"	—	—	15.73"	22.6"	6.87"	—	P00762
RS5817†	Strut	B8	10.57"	—	—	11.07"	16.08"	5.01"	—	None
RS5818	Strut	SS2	15.64"	—	—	16.14"	19.63"	3.49"	—	P01764
RS5819†	Strut	SS2	13.72"	—	—	14.36"	21.2"	6.85"	—	P01764
RS5820	Strut	SS2	17.84"	—	—	16.66"	19.18"	2.5"	—	P01611
RS5821	Strut	SS3	17.24"	—	—	16.54"	19.06"	2.52"	—	P01611
RS5822†	Strut	SS3	13.02"	—	—	13.52"	19.39"	5.87"	—	P01611
RS5825†	Strut	SS2	10.7"	—	—	11.4"	15.71"	4.31"	—	P00906

† Bumper Stop Unit. Dimension Shown at Bumper Contact

‡ Hydraulic Lockout Unit. Dimension Shown is Metal-to-Metal, Subtract Approximately 5/8" (.62) from the Extended Length for Start-of-Engagement.

MOUNTING & LENGTH SPECIFICATIONS

Part No.	Part Type	STRUT BODY		END CODE		LENGTHS			Spring (Rate)	Parts Pack(s)
		Type	Length	Body	Rod	Comp.	Ext.	Trav.		
RS5826†	Strut	B4	13.57"	—	—	14.07"	20.25"	6.18"	—	None
RS5827†	Strut	SS3	9.91"	—	—	10.79"	14.62"	3.83"	—	P01614
RS5828†	Strut	SS2	16.39"	—	—	16.89"	21.83"	4.94"	—	P01167
RS5829	Strut	SS4	13.36"	—	—	13.56"	18.08"	4.52"	—	P01632,P01650
RS7008	Shock	—	—	L1	L1	14"	21.47"	7.47"	—	P00915,P01057
RS7023	Shock	—	—	LS40	LS40	14.91"	22.52"	7.61"	—	None
RS7034	Shock	—	—	L1	L1	20.82"	33.63"	12.82"	—	P00915,P01013
RS7040	Shock	—	—	LS23	S4	13.88"	21.93"	8.06"	—	P01134
RS7043	Shock	—	—	LS92	S5	15.13"	22.97"	7.84"	—	P01167
RS7044	Shock	—	—	LS92	S51	15.71"	24.33"	8.61"	—	P01167
RS7046	Shock	—	—	LS26	L1	16.68"	26.59"	9.91"	—	None
RS7050	Shock	—	—	LS26	L1	16.84"	27.1"	10.26"	—	None
RS7055	Shock	—	—	LS42	S5	15.47"	23.47"	8"	—	P01167
RS7056	Shock	—	—	LS47	LS47	19.57"	31.78"	12.21"	—	None
RS7061	Shock	—	—	XP5	S42	17.41"	28.2"	10.79"	—	P01134
RS7062	Shock	—	—	LS37	XP12	15.77"	24.93"	9.18"	—	None
RS7065	Shock	—	—	LS38	LS97	17.56"	24.63"	7.07"	—	None
RS7066	Shock	—	—	LS38	LS97	19.5"	28.01"	8.51"	—	None
RS7067	Shock	—	—	LS27	LS97	18.51"	26.56"	8.05"	—	None
RS7068	Shock	—	—	LS39	LS97	19.93"	29.16"	9.23"	—	None
RS7112	Shock	—	—	L1	L1	16.25"	25.88"	9.63"	—	P00913,P00915
RS7113	Shock	—	—	L1	L1	13.42"	20.73"	7.31"	—	P00916
RS7118	Shock	—	—	L1	L1	14.26"	22.31"	8.01"	—	P00912,P00915,P01013
RS7119	Shock	—	—	L1	L1	12.14"	18.27"	6.13"	—	P00916
RS7128	Shock	—	—	XP5	S42	13.51"	21.21"	7.7"	—	P01136,P00941
RS7129	Shock	—	—	L1	XP12	13.62"	21.12"	7.5"	—	None
RS7150	Shock	—	—	LS40	LS33	11.35"	16.6"	5.24"	—	None
RS7152	Shock	—	—	LS40	LS33	12.14"	18.11"	5.97"	—	None
RS7168	Shock	—	—	LS38	S42	15.78"	25.41"	9.63"	—	P01135
RS7190	Shock	—	—	LS92	XP7	16.05"	25.62"	9.57"	—	None
RS7198	Shock	—	—	LS92	LS92	16.43"	25.35"	8.93"	—	None
RS7239	Shock	—	—	XP5	S42	15.04"	23.97"	8.93"	—	P01136
RS7240	Shock	—	—	LS37	XP12	12.39"	18.91"	6.52"	—	None
RS7241	Shock	—	—	LS37	XP12	14.21"	22.3"	8.09"	—	None
RS7254	Shock	—	—	LS26	L1	18.32"	29.76"	11.44"	—	None
RS7255	Shock	—	—	XP5	S4	15.78"	25.41"	9.63"	—	P01136
RS7256	Shock	—	—	LS37	XP12	15.58"	24.86"	9.28"	—	None
RS7261	Shock	—	—	LS26	L1	19.55"	32.4"	12.85"	—	None
RS7262	Shock	—	—	LS47	LS47	15.33"	23.92"	8.59"	—	None
RS7264	Shock	—	—	LS26	L1	15.5"	24.54"	9.04"	—	None
RS7267	Shock	—	—	LS26	L1	14.65"	23.13"	8.49"	—	None
RS7268	Shock	—	—	CLEV	S42	13.75"	20.85"	7.11"	—	P01135
RS7269	Shock	—	—	LS47	LS47	17.41"	27.37"	9.97"	—	None
RS7272	Shock	—	—	L1	S5	10.42"	15.3"	4.88"	—	P01167
RS7274	Shock	—	—	LS47	LS47	16.43"	26.05"	9.63"	—	None
RS7286	Shock	—	—	LS38	LS38	16.74"	26.72"	9.98"	—	None
RS7295	Shock	—	—	LS42	S5	10.6"	15.63"	5.02"	—	P01167
RS7296	Shock	—	—	LS42	S51	13.43"	21.13"	7.7"	—	P01167
RS7305	Shock	—	—	S5	LS68	14.57"	22.49"	7.92"	—	P01167
RS7316	Shock	—	—	LS38	LS38	18.34"	29.56"	11.23"	—	None
RS7317	Shock	—	—	LS92	S51	17.6"	28.71"	11.11"	—	P01167
RS7319	Shock	—	—	LS23	S4	14.36"	22.56"	8.2"	—	P01134
RS7326	Shock	—	—	LS38	S51	14.73"	23.58"	8.85"	—	P01167
RS7328	Shock	—	—	LS38	XP12	15.16"	24.01"	8.85"	—	None
RS7329	Shock	—	—	LS27	S5	15.82"	25"	9.18"	—	P01167
RS7330	Shock	—	—	LS38	XP12	16.95"	27.17"	10.22"	—	None
RS7331	Shock	—	—	LS38	S51	16.5"	26.76"	10.26"	—	P01167
RS7367	Shock	—	—	LS92	LS92	16.42"	25.66"	9.24"	—	None
RS7369	Shock	—	—	LS92	LS92	17.64"	28.28"	10.64"	—	None
RS7370	Shock	—	—	LS42	S51	11.15"	16.6"	5.44"	—	P01167
RS7371	Shock	—	—	CLEV	S4	11.56"	16.48"	4.92"	—	P01135

† Bumper Stop Unit. Dimension Shown at Bumper Contact

‡ Hydraulic Lockout Unit. Dimension Shown is Metal-to-Metal, Subtract Approximately 5/8" (.62) from the Extended Length for Start-of-Engagement.

MOUNTING & LENGTH SPECIFICATIONS

Part No.	Part Type	STRUT BODY		END CODE		LENGTHS			Spring (Rate)	Parts Pack(s)
		Type	Length	Body	Rod	Comp.	Ext.	Trav.		
RS7379	Shock	—	—	LS92	LS92	16.31"	25.88"	0.38"	—	None
RS7380†	Shock	—	—	CLEV	XP15	16.64"	23"	6.36"	—	P01617
RS7384	Shock	—	—	LS38	LS38	18.11"	28.86"	10.76"	—	None
RS7388	Shock	—	—	L1	L1	18.35"	29.64"	11.29"	—	None
RS7391	Shock	—	—	L1	S5	12.33"	19.01"	6.68"	—	P01167
RS7401	Steering Damper	—	—	L1	L1	12.2"	19.3"	7.1"	—	P00920,P00837,P00829
RS7402	Steering Damper	—	—	S2	S4	12.21"	20.2"	7.98"	—	P01134
RS7405	Steering Damper	—	—	L1	S4	13"	21.5"	8.5"	—	P00932,P01134
RS7410	Steering Damper	—	—	LS38	L1	14.73"	24.17"	9.44"	—	P00847,P01730
RS7411	Steering Damper	—	—	LS35	L1	12.71"	20.54"	7.83"	—	P01368
RS7412	Steering Damper	—	—	LS24	L1	14.33"	23.32"	8.99"	—	P01368
RS7418	Steering Damper	—	—	LS24	LS37	13.17"	20.63"	7.47"	—	None
RS7759	Strut	SS2	17.16"	—	—	17.76"	23.62"	5.87"	—	P01696,P01613
RS7767	Strut	SS2	15.99"	—	—	16.34"	21.93"	5.59"	—	P01683
RS7777	Strut	SS2	16.27"	—	—	16.89"	20.08"	5.19"	—	P01613,P01696
RS7784	Strut	SS7	12.54"	—	—	14.25"	17.79"	3.54"	—	P01658,P01415
RS7785	Strut	SS7	12.74"	—	—	14.44"	17.98"	3.54"	—	P01658,P01415
RS7786	Strut	SS7	17.32"	—	—	19.03"	22.56"	3.54"	—	P01658,P01415
RS7792	Strut	SS2	15.99"	—	—	16.34"	21.93"	5.59"	—	P01683
RS7804	Strut	SS2	16.61"	—	—	16.93"	21.85"	4.92"	—	P01659
RS7805	Strut	SS2	16.61"	—	—	16.93"	21.85"	4.92"	—	P01659
RS7806	Strut	SS2	20.95"	—	—	21.27"	26.19"	4.92"	—	P01659
RS7808	Strut	SS4	15.03"	—	—	15.35"	21.2"	5.85"	—	P01728
RS7810	Strut	SS4	18.27"	—	—	18.59"	24.45"	5.86"	—	P01728
RS7830	Strut	SS7	12.72"	—	—	13.63"	16.85"	3.23"	—	P01706,P01415
RS7832	Strut	SS2	19.6"	—	—	20.51"	23.74"	3.23"	—	P01706,P01415
RS7833	Strut	SS2	20.95"	—	—	21.27"	26.19"	4.92"	—	P01659
RS7837	Strut	SS7	16.79"	—	—	17.11"	22.03"	4.92"	—	P01659, P01726
RS7838	Strut	SS7	20.94"	—	—	21.27"	26.19"	4.92"	—	P01659,P01726
RS7841	Strut	SS2	13.78"	—	—	15.08"	19.51"	4.43"	—	P01749
RS55001†	Shock	—	—	LS24	LS24	13.39"	21.08"	7.69"	—	P00816
RS55005	Shock	—	—	L2	LS39	17.24"	29.01"	11.77"	—	None
RS55006	Shock	—	—	L1	L1	11.74"	18.02"	6.28"	—	P00915
RS55007	Shock	—	—	LS26	L1	14.89"	24.29"	9.41"	—	None
RS55008	Shock	—	—	L1	L1	13.76"	22.04"	8.28"	—	P00915, P01057
RS55009	Shock	—	—	LS38	S4	15.75"	26.32"	10.57"	—	P01134
RS55010	Shock	—	—	LS21	LS21	16.01"	26.89"	10.88"	—	P00915, P01057, P00920
RS55012	Shock	—	—	L1	L1	19.01"	32.54"	13.53"	—	P00915,P00934
RS55014	Shock	—	—	S4	S4	14.67"	24.82"	10.15"	—	Two P01134
RS55017	Shock	—	—	LS38	S4	15.12"	25.28"	10.16"	—	P01135
RS55023†	Shock	—	—	LS47	LS47	14.97"	22.56"	7.59"	—	None
RS55029†	Shock	—	—	LS26	S4	9.75"	14.32"	4.57"	—	P01135
RS55034	Shock	—	—	L1	L1	20.01"	34.04"	14.03"	—	P00915,P01013
RS55036	Shock	—	—	L1	L1	21.01"	36.04"	15.03"	—	P00915,P01013
RS55036A†	Shock	—	—	LS78	L1	21.06"	36.09"	15.03"	—	None
RS55039	Shock	—	—	L1	S42	9.67"	14.32"	4.65"	—	P01134, P01013
RS55040	Shock	—	—	LS35	S15	13.75"	22.84"	9.09"	—	P01134
RS55041	Shock	—	—	LS23	S4	13.25"	21.41"	8.16"	—	P01134
RS55042†	Shock	—	—	LS92	S5	13.85"	20.79"	6.94"	—	P01167
RS55043†	Shock	—	—	LS92	S5	14.97"	23.37"	8.4"	—	P01167
RS55044†	Shock	—	—	LS92	S5	15.72"	24.86"	9.14"	—	P01167
RS55045†	Shock	—	—	LS26	L1	19.76"	33.79"	14.03"	—	None
RS55046†	Shock	—	—	LS26	L1	16.39"	27.17"	10.78"	—	none
RS55046A	Shock	—	—	LS78	L1	16.41"	27.41"	10.78"	—	None
RS55047†	Shock	—	—	LS26	L1	18.51"	31.46"	12.95"	—	None
RS55047A†	Shock	—	—	LS78	L1	18.58"	31.24"	12.66"	—	None
RS55048	Shock	—	—	LS92	S5	16.6"	26.73"	10.13"	—	P01167
RS55054	Shock	—	—	LS42	LS47	15.04"	23.45"	8.41"	—	None
RS55056†	Shock	—	—	LS92	LS92	18.69"	31.97"	13.28"	—	None
RS55063	Shock	—	—	LS38	LS97	15.96"	21.96"	6"	—	None

† Bumper Stop Unit. Dimension Shown at Bumper Contact

‡ Hydraulic Lockout Unit. Dimension Shown is Metal-to-Metal, Subtract Approximately 5/8" (.62) from the Extended Length for Start-of-Engagement.

MOUNTING & LENGTH SPECIFICATIONS

Part No.	Part Type	STRUT BODY		END CODE		LENGTHS			Spring (Rate)	Parts Pack(s)
		Type	Length	Body	Rod	Comp.	Ext.	Trav.		
RS55064	Shock	—	—	LS38	LS97	17.24"	24.41"	7.17"	—	None
RS55065	Shock	—	—	LS38	LS97	17.52"	25.21"	7.69"	—	None
RS55066	Shock	—	—	LS38	LS97	19.41"	28.59"	9.19"	—	None
RS55067	Shock	—	—	LS38	LS97	18.49"	27.14"	8.65"	—	None
RS55068	Shock	—	—	LS38	LS97	19.96"	29.74"	9.78"	—	None
RS55069	Shock	—	—	LS43	LS43	17.63"	24.05"	6.42"	—	None
RS55070	Shock	—	—	LS43	LS43	19.84"	28.22"	8.38"	—	None
RS55072	Shock	—	—	LS47	S5	15.87"	24.76"	8.89"	—	P01167
RS55100	Shock	—	—	LS47	LS47	15.69"	25.21"	9.53"	—	None
RS55111	Shock	—	—	L2	L2	12.86"	20.26"	7.4"	—	None
RS55112	Shock	—	—	L1	L1	16.01"	26.42"	10.41"	—	P00913,P00915
RS55113	Shock	—	—	L1	L1	12.89"	20.29"	7.4"	—	P00916
RS55114	Shock	—	—	L2	L2	15.11"	24.64"	9.53"	—	P00939
RS55115	Shock	—	—	L1	S4	12.87"	20.66"	7.79"	—	P00916
RS55116†	Shock	—	—	L1	L1	14.86"	24.05"	9.19"	—	P00916
RS55117	Shock	—	—	L1	S4	11.87"	18.7"	6.83"	—	P01134,P00910
RS55118	Shock	—	—	L1	L1	14.01"	22.29"	8.28"	—	P00912,P00915,P01013
RS55119	Shock	—	—	L1	L1	11.64"	18.04"	6.4"	—	P00916,P00925
RS55120	Shock	—	—	LS36	L1	9.86"	14.14"	4.28"	—	P00915, P00916
RS55123†	Shock	—	—	LS39	LS39	11.89"	18.08"	6.19"	—	None
RS55124	Shock	—	—	LS40	XP4	14.07"	24.21"	10.14"	—	None
RS55125	Shock	—	—	LS26	L1	14.11"	22.26"	8.15"	—	None
RS55126†	Shock	—	—	LS26	L1	16.01"	26.42"	10.41"	—	None
RS55128†	Shock	—	—	XP5	S4	13.05"	21.03"	7.98"	—	P01136
RS55129	Shock	—	—	L1	XP12	12.76"	20.04"	7.28"	—	None
RS55132	Shock	—	—	L1	L1	16.11"	26.39"	10.28"	—	P00911 Two
RS55134	Shock	—	—	L1	L1	19.11"	32.77"	13.66"	—	P00915, P00934
RS55136†	Shock	—	—	L1	S4	11.25"	17.44"	6.19"	—	P01134,P00910
RS55143	Shock	—	—	L3	L3	15.56"	25.22"	9.66"	—	None
RS55144	Shock	—	—	L3	L3	14.19"	22.34"	8.15"	—	None
RS55145†	Shock	—	—	LS50	S4	9.25"	13.45"	4.2"	—	P01134
RS55147	Shock	—	—	LS40	LS40	14.56"	23.82"	9.26"	—	None
RS55149†	Shock	—	—	LS27	LS27	16.81"	27.84"	11.03"	—	None
RS55150†	Shock	—	—	LS40	LS77	11.51"	16.79"	5.28"	—	None
RS55151	Shock	—	—	LS37	LS37	12.26"	19.48"	7.22"	—	P00816
RS55152†	Shock	—	—	LS40	LS77	12.01"	17.96"	5.95"	—	None
RS55157	Shock	—	—	S5	LS54	13.67"	22.08"	8.41"	—	P01167
RS55159	Shock	—	—	S4	S4	12.79"	21.07"	8.28"	—	Two P01136
RS55165†	Shock	—	—	LS26	LS26	14.01"	22.42"	8.41"	—	None
RS55166	Shock	—	—	XP5	S4	9.45"	13.83"	4.38"	—	P01134
RS55168	Shock	—	—	LS38	S4	15.13"	25.28"	10.15"	—	P01135
RS55179	Shock	—	—	L1	S4	13.76"	22.28"	8.52"	—	P01135, P00920
RS55180	Shock	—	—	L3	L3	13.69"	21.47"	7.78"	—	None
RS55185†	Shock	—	—	LS26	XP7	15.51"	25.42"	9.91"	—	P0941
RS55187	Shock	—	—	L3	S4	12.34"	19.81"	7.47"	—	P01134
RS55188†	Shock	—	—	LS23	S4	8.87"	12.7"	3.83"	—	P01134
RS55190†	Shock	—	—	LS92	XP7	16.08"	26.36"	10.28"	—	None
RS55194	Shock	—	—	LS25	L1	14.41"	22.31"	7.9"	—	None
RS55195	Shock	—	—	LS47	S51	9.57"	13.82"	4.25"	—	P01167
RS55197	Shock	—	—	LS47	S51	13.66"	22.06"	8.4"	—	P01167
RS55198	Shock	—	—	LS47	LS47	15.69"	25.59"	9.9"	—	None
RS55199	Shock	—	—	XP8	S5	9.25"	13.44"	4.2"	—	P01135
RS55207	Shock	—	—	S5	S5	14.29"	23.32"	9.03"	—	Two P01167
RS55208	Shock	—	—	L3	S5	14.04"	22.7"	8.66"	—	P01167
RS55214	Shock	—	—	LS23	S4	9.67"	14.32"	4.65"	—	P01134
RS55215	Shock	—	—	L3	LS78	12.78"	19.81"	7.03"	—	None
RS55221†	Shock	—	—	LS92	S5	14.59"	23.63"	9.04"	—	P01167
RS55222	Shock	—	—	XP11	S42	9.42"	13.7"	4.28"	—	P01134
RS55226	Shock	—	—	L3	L3	13.19"	20.34"	7.15"	—	None
RS55227	Shock	—	—	LS92	XP5	17.33"	29.56"	12.24"	—	None
RS55229	Shock	—	—	XP5	S4	13.72"	18.25"	4.53"	—	P01135,P00941

† Bumper Stop Unit. Dimension Shown at Bumper Contact

‡ Hydraulic Lockout Unit. Dimension Shown is Metal-to-Metal, Subtract Approximately 5/8" (.62) from the Extended Length for Start-of-Engagement.

MOUNTING & LENGTH SPECIFICATIONS

Part No.	Part Type	STRUT BODY		END CODE		LENGTHS			Spring (Rate)	Parts Pack(s)
		Type	Length	Body	Rod	Comp.	Ext.	Trav.		
RS55233†	Shock	—	—	LS27	S4	9.84"	14.37"	4.53"	—	P01136
RS55234†	Shock	—	—	LS26	S4	16.13"	27.03"	10.9"	—	P01136
RS55235	Shock	—	—	XP5	S5	10.24"	15"	4.76"	—	P01167
RS55236†	Shock	—	—	LS26	S4	14.5"	24.03"	9.53"	—	P01135
RS55237†	Shock	—	—	LS39	S4	11.59"	18"	6.41"	—	P01136
RS55238	Shock	—	—	LS38	S42	16.88"	29.09"	12.21"	—	P01136
RS55239	Shock	—	—	XP4	S4	14.43"	23.84"	9.41"	—	P01136
RS55240	Shock	—	—	LS37	XP12	12.76"	20.04"	7.28"	—	None
RS55241	Shock	—	—	LS37	XP12	13.51"	21.67"	8.16"	—	None
RS55244	Shock	—	—	LS89	LS77	13.76"	22.39"	8.63"	—	
RS55245†	Shock	—	—	L1	XP12	15.01"	24.67"	9.66"	—	None
RS55246	Shock	—	—	LS26	LS26	14.21"	23"	8.79"	—	None
RS55248	Shock	—	—	LS28	LS28	15.36"	25.24"	9.88"	—	
RS55251	Shock	—	—	LS43	S4	16.02"	27.06"	11.03"	—	P01135
RS55254†	Shock	—	—	LS26	L1	18.26"	30.83"	12.57"	—	None
RS55254A	Shock	—	—	LS78	L1	18.32"	30.85"	12.53"	—	None
RS55255	Shock	—	—	XP4	S4	15.8"	26.53"	10.73"	—	P01136
RS55256	Shock	—	—	LS37	XP12	15.01"	24.67"	9.66"	—	None
RS55259	Shock	—	—	LS25	L1	13.49"	21.51"	8.02"	—	None
RS55260†	Shock	—	—	LS25	LS29	13.64"	21.54"	7.9"	—	None
RS55261	Shock	—	—	LS26	L1	19.01"	32.98"	13.97"	—	None
RS55262	Shock	—	—	LS47	LS47	15.08"	23.89"	8.81"	—	None
RS55263†	Shock	—	—	XP5	S4	10"	14.45"	4.45"	—	P01134
RS55264†	Shock	—	—	LS26	L1	15.26"	24.42"	9.16"	—	None
RS55265†	Shock	—	—	CLEV	S4	11.02"	15.31"	4.29"	—	P01135
RS55267†	Shock	—	—	LS26	L1	14.26"	22.92"	8.66"	—	None
RS55268	Shock	—	—	CLEV	S4	13.78"	20.81"	7.03"	—	P01135
RS55269	Shock	—	—	LS47	LS47	16.81"	27.59"	10.78"	—	None
RS55272	Shock	—	—	L1	S5	10.13"	15.04"	4.91"	—	P01167
RS55273†	Shock	—	—	LS26	L1	16.89"	28.08"	11.19"	—	None
RS55274	Shock	—	—	LS47	LS47	16.19"	26.44"	10.25"	—	None
RS55279	Shock	—	—	XP10	S5	10.66"	16.44"	5.78"	—	P01167
RS55281†	Shock	—	—	XP12	S5	9.76"	14.2"	4.44"	—	P01167
RS55282†	Shock	—	—	LS92	S5	10.97"	16.63"	5.66"	—	P01167
RS55283†	Shock	—	—	LS47	S5	12.63"	19.79"	7.16"	—	P01167
RS55284	Shock	—	—	LS28	LS91	13.99"	22.58"	8.59"	—	
RS55285	Shock	—	—	LS39	LS39	15.41"	24.95"	9.54"	—	None
RS55286†	Shock	—	—	LS26	LS26	16.43"	27.22"	10.79"	—	None
RS55287†	Shock	—	—	LS26	LS26	18.43"	30.59"	12.16"	—	None
RS55288	Shock	—	—	LS42	S5	13.04"	15.39"	2.35"	—	P01167
RS55289	Shock	—	—	LS42	S5	13.88"	21.41"	7.53"	—	P01167
RS55295	Shock	—	—	LS42	S5	10.26"	15.16"	4.9"	—	P01167
RS55296	Shock	—	—	LS42	S5	13.5"	21.66"	8.16"	—	P01167
RS55297	Shock	—	—	LS47	LS47	18.08"	30.47"	12.39"	—	None
RS55299	Shock	—	—	LS47	XP7	13.58"	20.98"	7.4"	—	None
RS55300	Shock	—	—	LB1	S4	10.17"	15.12"	4.95"	—	P01135
RS55301	Shock	—	—	XP7	LS47	14.73"	23.13"	8.4"	—	None
RS55304	Shock	—	—	LS47	LS47	16.56"	27.34"	10.78"	—	None
RS55308	Shock	—	—	LS92	XP11	15.18"	23.96"	8.78"	—	None
RS55315	Shock	—	—	LS28	LS28	14.93"	24.13"	9.2"	—	None
RS55316†	Shock	—	—	LS38	LS38	17.56"	29.38"	11.82"	—	None
RS55317†	Shock	—	—	LS92	S5	17.85"	28.94"	11.09"	—	P01356
RS55319	Shock	—	—	LS35	S4	13.76"	22.72"	8.96"	—	P01134
RS55324	Shock	—	—	LS38	S5	14.73"	24.38"	9.65"	—	P01167
RS55325	Shock	—	—	LS92	XP7	14.96"	24.11"	9.15"	—	None
RS55326	Shock	—	—	LS38	S51	13.85"	21.75"	7.9"	—	P01167
RS55328	Shock	—	—	LS38	XP12	14.46"	22.61"	8.15"	—	None
RS55329	Shock	—	—	LS38	S5	15.35"	25.01"	9.66"	—	P01167
RS55330	Shock	—	—	LS38	XP12	15.96"	25.75"	9.79"	—	None
RS55331	Shock	—	—	LS38	S5	15.97"	27.26"	11.29"	—	P01167
RS55332	Shock	—	—	LS38	XP12	16.96"	28.25"	11.29"	—	None

† Bumper Stop Unit. Dimension Shown at Bumper Contact

‡ Hydraulic Lockout Unit. Dimension Shown is Metal-to-Metal, Subtract Approximately 5/8" (.62) from the Extended Length for Start-of-Engagement.

MOUNTING & LENGTH SPECIFICATIONS

Part No.	Part Type	STRUT BODY		END CODE		LENGTHS			Spring (Rate)	Parts Pack(s)
		Type	Length	Body	Rod	Comp.	Ext.	Trav.		
RS55367	Shock	—	—	LS47	LS47	16.31"	25.63"	9.32"	—	None
RS55368	Shock	—	—	XP14	S5	9.65"	13.93"	4.28"	—	P01167
RS55369†	Shock	—	—	LS47	LS47	17.31"	28.17"	10.86"	—	None
RS55370†	Shock	—	—	LS42	S5	10.75"	16.27"	5.52"	—	P01167
RS55371	Shock	—	—	CLEV	S4	11.28"	16.31"	5.03"	—	P01135
RS55372	Shock	—	—	LS38	S4	10.25"	15.41"	5.16"	—	P01135
RS55373†	Shock	—	—	LS92	S5	11.35"	17.42"	6.07"	—	P01167
RS55374†	Shock	—	—	XP5	S4	13.97"	19.25"	5.28"	—	P01135, P00941
RS55375	Shock	—	—	LS38	S42	10.28"	16.12"	5.84"	—	P01135
RS55376	Shock	—	—	CLEV	S5	13.58"	16.2"	2.62"	—	P01167
RS55377	Shock	—	—	CLEV	XP15	13.67"	17.97"	4.3"	—	P01299
RS55378	Shock	—	—	CLEV	XP15	14.67"	18.98"	4.31"	—	P01299
RS55379†	Shock	—	—	LS47	LS47	16"	25.28"	9.28"	—	None
RS55380	Shock	—	—	CLEV	XP15	16.69"	22.97"	6.28"	—	P01299
RS55381	Shock	—	—	LS47	LS47	17.87"	29.63"	11.76"	—	None
RS55382	Shock	—	—	CLEV	SP	18.3"	24.58"	6.28"	—	P01299
RS55383	Shock	—	—	LS47	LS47	19.25"	31.16"	11.91"	—	None
RS55384	Shock	—	—	LS27	LS27	18.3"	29.15"	10.85"	—	None
RS55385	Shock	—	—	LS38	XP7	16.77"	28.17"	11.4"	—	None
RS55386	Shock	—	—	LS63	LS40	14.56"	23.09"	8.53"	—	None
RS55387	Shock	—	—	LS77	LS40	14.56"	23.21"	8.66"	—	None
RS55388	Shock	—	—	LS23	LS29	10.85"	15.75"	4.9"	—	None
RS55389	Shock	—	—	LS28	LS30	14.87"	23.78"	8.91"	—	None
RS55391	Shock	—	—	LS52	LS74	15.12"	24.28"	9.16"	—	None
RS55392	Shock	—	—	LS23	S4	8.53"	11.94"	3.41"	—	P01135
RS55393	Shock	—	—	L1	L1	14.12"	22.65"	8.53"	—	None
RS55394	Shock	—	—	LS44	LS47	15.06"	24.25"	9.19"	—	None
RS55395	Shock	—	—	LS81	LS52	14.43"	22.96"	8.53"	—	None
RS55396	Shock	—	—	LS44	LS44	11.77"	17.56"	5.79"	—	None
RS55397	Shock	—	—	LS68	S5	14.04"	22.11"	8.07"	—	P01167
RS55398	Shock	—	—	LS38	LS29	15.17"	24.44"	9.27"	—	None
RS55399	Shock	—	—	CLEV	S2	16.05"	23.36"	7.31"	—	P00762
RS55601	Shock	—	—	L1	L1	12.62"	19.82"	7.2"	—	None
RS55602	Shock	—	—	XP12	S4	9.15"	13.48"	4.32"	—	P01134
RS55605	Shock	—	—	LS23	S4	9"	13.84"	4.84"	—	P01134
RS55609	Shock	—	—	XP1	S5	9.72"	14.94"	5.22"	—	P01134
RS55610	Shock	—	—	LS21	S4	11.6"	18.34"	6.74"	—	P01134
RS55753	Strut	SS2	17.26"	—	—	19.33"	20.44"	1.12"	—	None
RS55754	Strut	—	—	—	—	—	—	—	—	None
RS55757	Strut	SS4	13.36"	—	—	13.56"	18.08"	4.52"	—	None
RS55758	Strut	SS2	17.8"	—	—	17.76"	23.55"	5.76"	—	P01613
RS55762	Strut	SS3	—	—	—	13.62"	18.19"	4.57"	—	P01612
RS55763	Strut	SS2	13.02"	—	—	13.5"	20.11"	6.61"	—	P01612
RS55764	Strut	—	—	—	—	—	—	—	—	None
RS55766	Strut	SS2	13.12"	—	—	13.62"	18.49"	4.87"	—	P01612
RS55767	Strut	SS2	16.88"	—	—	17.3"	21.63"	4.33"	—	P01764
RS55769	Strut	SS2	—	—	—	21.37"	26.19"	4.82"	—	P01771
RS55770	Strut	SS3	10.73"	—	—	11.19"	15.96"	4.77"	—	P01612
RS55773	Strut	—	—	—	—	—	—	—	—	None
RS55774	Strut	SS2	15.2"	—	—	15.77"	20.71"	4.94"	—	P01764
RS55775	Strut	SS3	—	—	—	12.52"	16.44"	3.92"	—	P00762
RS55776	Strut	SS3	—	—	—	12.52"	16.44"	3.92"	—	P00762
RS55777	Strut	SS2	21.93"	—	—	16.62"	22.43"	5.81"	—	P01613
RS55784†	Strut	SS7	11.29"	—	—	13.91"	17.72"	3.81"	—	P01763,P01415
RS55785†	Strut	SS7	11.48"	—	—	14.17"	17.99"	3.82"	—	P01763,P01415
RS55786†	Strut	SS7	16.32"	—	—	18.84"	22.51"	3.67"	—	P01763,P01415
RS55788	Strut	SS5	14.84"	—	—	15.43"	21.19"	5.76"	—	P01768
RS55789	Strut	SS4	18.19"	—	—	18.69"	24.5"	5.81"	—	P01768
RS55803	Strut	SS2	15.88"	—	—	16.47"	20.89"	4.42"	—	P01770
RS55804†	Strut	SS2	16.47"	—	—	17.17"	21.64"	4.47"	—	P01770
RS55806	Strut	SS2	21.12"	—	—	21.62"	26.09"	4.62"	—	P01770

† Bumper Stop Unit. Dimension Shown at Bumper Contact

‡ Hydraulic Lockout Unit. Dimension Shown is Metal-to-Metal, Subtract Approximately 5/8" (.62) from the Extended Length for Start-of-Engagement.

MOUNTING & LENGTH SPECIFICATIONS

Part No.	Part Type	STRUT BODY		END CODE		LENGTHS			Spring (Rate)	Parts Pack(s)
		Type	Length	Body	Rod	Comp.	Ext.	Trav.		
RS55808	Strut	SS4	15.15"	—	—	15.43"	21.19"	5.76"	—	P01768
RS55810	Strut	SS4	11.49"	—	—	18.69"	24.5"	5.81"	—	P01768
RS55813	Strut	B11	14.66"	—	—	15.73"	22.6"	6.87"	—	P00762
RS55814	Strut	B11	14.66"	—	—	15.73"	22.6"	6.87"	—	P00762
RS55815	Strut	B10	15.25"	—	—	15.62"	22.6"	6.98"	—	P00762
RS55816	Strut	B10	15.25"	—	—	15.62"	22.6"	6.98"	—	P00762
RS55817	Strut	B4	9.99"	—	—	11.07"	16.08"	5.01"	—	None
RS55826	Strut	B3	13.42"	—	—	13.92"	20.25"	6.33"	—	None
RS55827	Strut	SS3	—	—	—	10.8"	14.63"	3.83"	—	P01614
RS55829	Strut	SS4	13.36"	—	—	14.06"	18.08"	4.02"	—	P01632, P01650
RS55830†	Strut	SS7	13.07"	—	—	13.57"	16.84"	3.27"	—	P01788, P01415
RS55831†	Strut	SS7	13.17"	—	—	13.98"	17.48"	3.5"	—	P01788, P01415
RS55832†	Strut	SS7	19.81"	—	—	20.31"	23.76"	3.45"	—	P01788, P01415
RS55833†	Strut	SS2	20.97"	—	—	21.62"	26.09"	4.62"	—	P01770
RS55834†	Strut	SS7	13.57"	—	—	16.47"	20.89"	4.42"	—	P01726
RS55836†	Strut	SS7	16.68"	—	—	17.18"	21.63"	4.43"	—	P01726
RS55838	Strut	SS7	20.67"	—	—	21.62"	26.09"	4.62"	—	P01726, P01764
RS55839	Strut	SS7	21.94"	—	—	22.44"	26.89"	4.45"	—	P01726, P01764
RS55840†	Strut	SS2	12.42"	—	—	14.56"	19.27"	4.81"	—	P01431
RS55842	Strut	SPEC	19.72"	—	—	26.42"	30.69"	4.28"	—	P00839
RS999001	Shock	—	—	L1	L1	13.68"	20.83"	7.15"	—	P00976, P00816
RS999005	Shock	—	—	L1	L1	17.6"	28.67"	11.07"	—	P00934
RS999006	Shock	—	—	L1	L1	11.87"	17.33"	5.46"	—	P00915, P01057, P00927
RS999008	Shock	—	—	LS50	LS50	14.11"	21.53"	7.42"	—	P00920, P01020
RS999009	Shock	—	—	LS38	S4	16.09"	26.1"	10.01"	—	P01192
RS999010	Shock	—	—	L1	L1	16.36"	26.04"	9.68"	—	P01057, P00920
RS999012	Shock	—	—	L1	L1	19.41"	32.29"	12.88"	—	P00934, P00915
RS999014	Shock	—	—	S4	S4	15.17"	24.58"	9.41"	—	P01192
RS999017	Shock	—	—	LS50	S4	15.66"	25.15"	9.49"	—	P00829, P01192
RS999023	Shock	—	—	LS47	LS47	14.94"	22.57"	7.63"	—	None
RS999028	Shock	—	—	L1	L1	17.25"	27.96"	10.71"	—	P00934, P00915
RS999029	Shock	—	—	LS26	S42	10.39"	14.55"	4.16"	—	P01192
RS999034	Shock	—	—	L1	L1	20.27"	34.01"	13.74"	—	P01013, P00915
RS999036	Shock	—	—	L1	L1	21.33"	36.13"	14.8"	—	P01013, P00915
RS999036A†	Shock	—	—	LS78	L1	21.39"	36.15"	14.76"	—	None
RS999039	Shock	—	—	L1	S4	10.39"	14.55"	4.16"	—	P01192, P01013
RS999040	Shock	—	—	LS23	S42	14.28"	22.34"	8.06"	—	P01192
RS999042	Shock	—	—	LS47	S51	13.95"	20.61"	6.66"	—	P01356
RS999043	Shock	—	—	LS47	S51	15.2"	23.11"	7.91"	—	P01356
RS999044	Shock	—	—	LS47	S51	15.95"	24.6"	8.65"	—	P01356
RS999045	Shock	—	—	LS26	LS50	19.92"	33.31"	13.39"	—	None
RS999046	Shock	—	—	LS26	L1	16.65"	26.76"	10.11"	—	None
RS999046A	Shock	—	—	LS48	L1	16.75"	26.76"	10.01"	—	None
RS999047	Shock	—	—	LS26	L1	18.87"	31.21"	12.34"	—	None
RS999047A†	Shock	—	—	LS78	L1	18.93"	31.23"	12.3"	—	None
RS999048	Shock	—	—	LS47	S51	16.92"	26.54"	9.62"	—	P01356
RS999050	Shock	—	—	LS26	L1	18.12"	29.19"	11.07"	—	None
RS999054	Shock	—	—	LS44	LS47	15.22"	23.41"	8.19"	—	None
RS999055†	Shock	—	—	LS42	S51	15.46"	23.2"	5.46"	—	P01356
RS999056	Shock	—	—	LS47	LS47	19.49"	32.27"	12.78"	—	None
RS999057	Shock	—	—	CLEV	S42	15.03"	22.98"	7.95"	—	P01192
RS999058	Shock	—	—	LS47	LS47	18.24"	29.74"	11.5"	—	None
RS999059	Shock	—	—	LS39	LS77	15.69"	24.38"	8.69"	—	None
RS999060	Shock	—	—	LS47	XP7	18.56"	30.47"	11.91"	—	None
RS999061	Shock	—	—	XP4	S42	16.52"	26.75"	10.23"	—	P01358
RS999062	Shock	—	—	LS24	XP12	16"	25.2"	9.2"	—	None
RS999063	Shock	—	—	LS38	LS97	16.56"	21.96"	5.4"	—	None
RS999064	Shock	—	—	LS38	LS97	17.81"	24.4"	6.59"	—	None
RS999065	Shock	—	—	LS38	LS97	18.16"	25.21"	7.05"	—	None
RS999066	Shock	—	—	LS38	LS97	19.89"	28.59"	8.7"	—	None
RS999067	Shock	—	—	LS38	LS97	19.14"	27.14"	8"	—	None

† Bumper Stop Unit. Dimension Shown at Bumper Contact

‡ Hydraulic Lockout Unit. Dimension Shown is Metal-to-Metal, Subtract Approximately 5/8" (.62) from the Extended Length for Start-of-Engagement.

MOUNTING & LENGTH SPECIFICATIONS

Part No.	Part Type	STRUT BODY		END CODE		LENGTHS			Spring (Rate)	Parts Pack(s)
		Type	Length	Body	Rod	Comp.	Ext.	Trav.		
RS999068	Shock	—	—	LS38	LS97	20.44"	29.74"	9.3"	—	None
RS999069	Shock	—	—	LS43	LS43	17.74"	24.05"	6.31"	—	None
RS999070	Shock	—	—	LS43	LS43	19.76"	28.22"	8.46"	—	None
RS999072	Shock	—	—	LS47	S5	15.83"	24.75"	8.93"	—	P01167
RS999112	Shock	—	—	L1	L1	16.25"	25.96"	9.71"	—	P00915,P00913,P01013
RS999113	Shock	—	—	L1	L1	13.28"	20.03"	6.75"	—	P00916
RS999114	Shock	—	—	L2	L2	15.41"	24.29"	8.88"	—	P00939
RS999115	Shock	—	—	L1	S4	13.32"	20.57"	7.25"	—	P00910,P01192
RS999116	Shock	—	—	L1	L1	15.14"	23.75"	8.61"	—	P00916,P01013
RS999117	Shock	—	—	L1	S4	12.37"	18.67"	6.3"	—	P01192,P00910
RS999118	Shock	—	—	L1	L1	14.32"	22.28"	7.96"	—	P00915,P00912,P01013
RS999119	Shock	—	—	L1	L1	11.93"	17.33"	5.4"	—	P00916
RS999120	Shock	—	—	L1	L1	9.98"	13.51"	3.53"	—	P00916,P00915
RS999123†	Shock	—	—	LS39	LS39	11.76"	17.35"	5.59"	—	None
RS999124	Shock	—	—	LS47	XP7	15.25"	23.67"	8.42"	—	None
RS999126	Shock	—	—	LS26	L1	16.36"	26.04"	9.68"	—	None
RS999128	Shock	—	—	XP11	S4	13.39"	20.49"	7.1"	—	P01358,P00941
RS999129	Shock	—	—	L1	XP12	13.36"	19.91"	6.55"	—	None
RS999136	Shock	—	—	L1	S4	11.53"	16.84"	5.31"	—	P01192,P00910,P01013
RS999143	Shock	—	—	L3	L3	16.05"	25.06"	9.01"	—	None
RS999144	Shock	—	—	L3	L3	14.43"	21.88"	7.45"	—	None
RS999145	Shock	—	—	LS82	S4	9.77"	13.33"	3.56"	—	P01192
RS999147	Shock	—	—	LS74	LS74	15.06"	23.01"	7.95"	—	None
RS999150	Shock	—	—	LS39	LS77	11.64"	16.58"	4.94"	—	None
RS999151	Shock	—	—	LS37	LS37	12.61"	18.53"	5.92"	—	P00816
RS999152	Shock	—	—	LS39	LS77	12.24"	17.83"	5.59"	—	None
RS999157	Shock	—	—	S5	LS54	14.31"	22"	7.75"	—	P01167
RS999158	Shock	—	—	L3	S42	13.56"	20.76"	7.2"	—	P01192
RS999159	Shock	—	—	S4	S4	13.25"	20.92"	7.67"	—	P01136
RS999165	Shock	—	—	LS26	LS26	14.65"	22.25"	7.6"	—	P01059
RS999166	Shock	—	—	XP5	S4	10.03"	13.78"	3.75"	—	P01192
RS999168	Shock	—	—	LS38	S4	15.65"	25.23"	9.58"	—	P01192
RS999179	Shock	—	—	L1	S4	14.28"	22.34"	8.06"	—	P01192
RS999180	Shock	—	—	L3	L3	14.18"	21.18"	7"	—	None
RS999185	Shock	—	—	LS38	XP11	16.36"	26.04"	9.68"	—	P00941
RS999186	Shock	—	—	L1	S42	13.4"	20.5"	7.1"	—	P01192
RS999187	Shock	—	—	L3	S4	13.57"	20.57"	7"	—	P01192
RS999188	Shock	—	—	LS23	S4	9.02"	12.39"	3.37"	—	P01192
RS999190	Shock	—	—	LS47	XP7	16.49"	26.34"	9.85"	—	None
RS999194	Shock	—	—	LS25	L1	14.85"	23.07"	8.22"	—	None
RS999195	Shock	—	—	LS92	S5	10.13"	13.8"	3.67"	—	P01356
RS999197	Shock	—	—	LS92	S5	14.35"	21.9"	7.55"	—	P01356
RS999198	Shock	—	—	LS47	LS47	15.91"	25.08"	9.17"	—	None
RS999201	Shock	—	—	S42	S42	12.19"	18.54"	6.35"	—	P01192
RS999202	Shock	—	—	L3	L3	15.3"	23.6"	8.3"	—	P00888
RS999204	Shock	—	—	S4	S4	11.83"	17.88"	6.05"	—	P01192
RS999207	Shock	—	—	S5	S5	14.7"	23.37"	8.67"	—	P01356
RS999208	Shock	—	—	L3	S5	14.84"	23.17"	8.33"	—	P01356
RS999213	Shock	—	—	LS82	S42	12.26"	18.13"	5.87"	—	P01192
RS999214	Shock	—	—	LS23	S4	10.39"	14.55"	4.16"	—	P01192
RS999215	Shock	—	—	L3	LS78	13.18"	19.28"	6.1"	—	None
RS999221	Shock	—	—	LS92	S5	15.3"	23.8"	8.5"	—	P01356
RS999223	Shock	—	—	LS24	S4	9.65"	13.06"	3.41"	—	P01192
RS999226	Shock	—	—	L3	L3	13.3"	19.82"	6.52"	—	None
RS999227	Shock	—	—	LS47	XP7	16.94"	27.23"	10.29"	—	None
RS999229	Shock	—	—	XP5	S4	14.06"	18.01"	3.95"	—	P01192,P00941
RS999233	Shock	—	—	LS39	S5	10.35"	14.4"	4.05"	—	P01356
RS999234	Shock	—	—	LS26	S4	16.53"	26.99"	10.46"	—	P01192
RS999235	Shock	—	—	XP5	S5	10.75"	14.9"	4.15"	—	P01356
RS999236	Shock	—	—	LS26	S4	14.78"	23.89"	9.11"	—	P01192
RS999237	Shock	—	—	LS39	S5	12.17"	18.03"	5.86"	—	P01356

† Bumper Stop Unit. Dimension Shown at Bumper Contact

‡ Hydraulic Lockout Unit. Dimension Shown is Metal-to-Metal, Subtract Approximately 5/8" (.62) from the Extended Length for Start-of-Engagement.

MOUNTING & LENGTH SPECIFICATIONS

Part No.	Part Type	STRUT BODY		END CODE		LENGTHS			Spring (Rate)	Parts Pack(s)
		Type	Length	Body	Rod	Comp.	Ext.	Trav.		
RS999238	Shock	—	—	LS26	S4	17.37"	28.66"	11.29"	—	P01192
RS999239	Shock	—	—	XP4	S4	14.66"	23.11"	8.45"	—	P01192
RS999240	Shock	—	—	LS24	XP12	12.86"	19.22"	6.36"	—	None
RS999241	Shock	—	—	LS24	XP12	13.73"	20.99"	7.26"	—	None
RS999244	Shock	—	—	LS39	LS77	14.31"	21.76"	7.45"	—	None
RS999245	Shock	—	—	LS2	XP6	15.66"	24.63"	8.97"	—	None
RS999248	Shock	—	—	LS28	LS28	15.37"	23.97"	8.6"	—	None
RS999250	Shock	—	—	LS23	S4	10.03"	13.78"	3.75"	—	P01192
RS999254	Shock	—	—	LS26	L1	18.52"	30.51"	11.99"	—	None
RS999255	Shock	—	—	XP4	S4	16.15"	26.01"	9.86"	—	P01358
RS999256	Shock	—	—	LS24	XP12	15.36"	24.22"	8.86"	—	None
RS999259	Shock	—	—	LS25	L1	14.11"	21.53"	7.42"	—	None
RS999260	Shock	—	—	LS25	LS29	14.11"	21.53"	7.42"	—	None
RS999261	Shock	—	—	LS26	L1	19.5"	32.46"	12.96"	—	None
RS999262	Shock	—	—	LS47	LS47	15.28"	23.83"	8.55"	—	None
RS999263	Shock	—	—	XP7	S42	10.39"	14.45"	4.06"	—	P01192
RS999264	Shock	—	—	LS26	L1	15.7"	24.34"	8.64"	—	None
RS999265	Shock	—	—	CLEV	S4	11.18"	15.28"	4.1"	—	P01192
RS999266	Shock	—	—	LS26	XP7	17.31"	28.08"	10.77"	—	None
RS999267	Shock	—	—	LS26	L1	14.65"	22.25"	7.6"	—	None
RS999268	Shock	—	—	CLEV	S4	13.93"	20.78"	6.85"	—	P01192
RS999269	Shock	—	—	LS47	LS47	17.03"	27.32"	10.29"	—	None
RS999272	Shock	—	—	L1	S5	10.64"	15.11"	4.47"	—	P01356
RS999273	Shock	—	—	LS26	L1	17.25"	27.96"	10.71"	—	None
RS999274	Shock	—	—	LS47	LS47	16.52"	26.3"	9.78"	—	None
RS999275	Shock	—	—	LS26	XP7	19.54"	32.76"	13.22"	—	None
RS999276	Shock	—	—	LS47	S5	12.02"	17.44"	5.42"	—	P01356
RS999278	Shock	—	—	LS26	XP7	15.64"	25.07"	9.43"	—	None
RS999279	Shock	—	—	XP8	S51	11.27"	16.43"	5.16"	—	P01356
RS999280	Shock	—	—	LS92	S5	13.85"	20.9"	7.05"	—	P01356
RS999281	Shock	—	—	XP12	S5	10.14"	14.18"	4.04"	—	P01356
RS999282	Shock	—	—	LS92	S5	11.65"	16.5"	4.85"	—	P01356
RS999283	Shock	—	—	LS92	S5	13.35"	19.9"	6.55"	—	P01356
RS999284	Shock	—	—	LS28	LS29	14.38"	22.08"	7.7"	—	None
RS999285	Shock	—	—	LS38	LS38	15.82"	24.9"	9.08"	—	None
RS999286	Shock	—	—	LS38	LS38	17.03"	27.33"	10.3"	—	None
RS999287	Shock	—	—	LS38	LS38	18.61"	30.47"	11.86"	—	None
RS999288†	Shock	—	—	LS42	S51	11.03"	15.35"	2.04"	—	P01356
RS999289†	Shock	—	—	LS42	S51	14.07"	21.41"	5.06"	—	P01356
RS999291	Shock	—	—	XP5	S4	9.89"	13.5"	3.61"	—	P01192
RS999292	Shock	—	—	S4	L3	9.68"	13.19"	3.51"	—	P01016,P01192
RS999293	Shock	—	—	S4	L3	13.3"	20.21"	6.91"	—	P01192
RS999294	Shock	—	—	LS23	S4	11.4"	16.76"	5.36"	—	P01192
RS999295	Shock	—	—	LS42	S5	10.92"	15.48"	4.56"	—	P01356
RS999296	Shock	—	—	LS42	S51	13.92"	21.65"	7.73"	—	P01356
RS999297	Shock	—	—	LS47	LS47	18.61"	30.47"	11.86"	—	None
RS999299	Shock	—	—	LS47	XP11	13.86"	20.96"	7.1"	—	None
RS999300	Shock	—	—	LS21	S4	10.36"	14.51"	4.15"	—	P01192
RS999301	Shock	—	—	LS47	XP11	14.85"	23"	8.15"	—	None
RS999303	Shock	—	—	LS44	LS47	15.43"	24.12"	8.69"	—	None
RS999304	Shock	—	—	LS44	LS47	16.96"	27.19"	10.23"	—	None
RS999305	Shock	—	—	LS68	S51	14.57"	22.48"	7.91"	—	P01356
RS999306	Shock	—	—	LS44	LS44	12.31"	17.74"	5.43"	—	None
RS999307†	Shock	—	—	CLEV	S51	13.54"	15.28"	1.82"	—	P01356
RS999308	Shock	—	—	LS47	XP11	15.2"	23.5"	8.3"	—	None
RS999309†	Shock	—	—	CLEV	S5	15.06"	19.44"	2.11"	—	P01356
RS999310	Shock	—	—	LS47	XP11	17.22"	27.58"	10.36"	—	None
RS999311	Shock	—	—	LS47	L1	13.84"	21.1"	7.26"	—	None
RS999312	Shock	—	—	LS44	LS44	10.67"	14.68"	4.01"	—	None
RS999313	Shock	—	—	LS47	L1	12.72"	19.18"	6.46"	—	None
RS999314	Shock	—	—	LS47	L1	13.12"	20.01"	6.89"	—	None

† Bumper Stop Unit. Dimension Shown at Bumper Contact

‡ Hydraulic Lockout Unit. Dimension Shown is Metal-to-Metal, Subtract Approximately 5/8" (.62) from the Extended Length for Start-of-Engagement.

MOUNTING & LENGTH SPECIFICATIONS

Part No.	Part Type	STRUT BODY		END CODE		LENGTHS			Spring (Rate)	Parts Pack(s)
		Type	Length	Body	Rod	Comp.	Ext.	Trav.		
RS999316	Shock	—	—	LS38	LS38	18.17"	29.38"	11.2"	—	None
RS999317	Shock	—	—	LS92	S51	18.04"	28.77"	10.73"	—	P01356
RS999318	Shock	—	—	LS23	S4	10.65"	15.19"	4.54"	—	P01192
RS999319	Shock	—	—	LS23	S42	14.27"	22.45"	8.18"	—	P01192
RS999320	Shock	—	—	LS23	S42	13.15"	20.36"	7.21"	—	P01192
RS999321	Shock	—	—	LS27	LS75	15.16"	23.49"	8.33"	—	None
RS999322	Shock	—	—	LS23	S4	10.14"	14.65"	4.51"	—	P01192
RS999323	Shock	—	—	L3	L1	14.15"	21.96"	7.81"	—	None
RS999324	Shock	—	—	LS39	S51	15.48"	24.65"	9.17"	—	P01356
RS999326	Shock	—	—	LS38	S51	14.11"	21.76"	7.65"	—	P01356
RS999327	Shock	—	—	LS39	XP12	13.96"	21.16"	7.2"	—	None
RS999328	Shock	—	—	LS39	XP12	14.72"	22.61"	7.89"	—	None
RS999329	Shock	—	—	LS39	S5	15.75"	25.06"	9.31"	—	P01356
RS999330	Shock	—	—	LS38	XP12	16.11"	25.7"	9.59"	—	None
RS999331	Shock	—	—	LS39	S5	16.63"	27.05"	10.42"	—	P01356
RS999332	Shock	—	—	LS39	XP12	16.85"	27.27"	10.42"	—	None
RS999333	Shock	—	—	L1	L1	15.23"	23.81"	8.58"	—	P00916,P01013
RS999334	Shock	—	—	S4	L1	12.36"	18.62"	6.26"	—	P01134,P00910
RS999337	Shock	—	—	LS3	S4	9.02"	12.39"	3.37"	—	P01192
RS999338	Shock	—	—	L1	L1	12.9"	19.46"	6.55"	—	P00829
RS999339	Shock	—	—	S4	S4	13.54"	21.66"	8.12"	—	P01136
RS999340	Shock	—	—	S5	LS54	14.31"	22.06"	7.75"	—	P01356
RS999341	Shock	—	—	L1	L1	13.16"	20.06"	6.9"	—	P00916
RS999342	Shock	—	—	S5	S5	12.29"	18.85"	6.56"	—	P01356
RS999343	Shock	—	—	LS54	L3	15.65"	24.61"	8.97"	—	None
RS999344	Shock	—	—	L1	L1	14.84"	23.34"	8.49"	—	None
RS999345	Shock	—	—	LS23	S4	10.75"	15.65"	4.9"	—	P01192
RS999346	Shock	—	—	LS23	LS23	12.09"	18.13"	6.04"	—	None
RS999347	Shock	—	—	L1	S4	10.75"	15.91"	5.16"	—	P01192
RS999348	Shock	—	—	L1	L1	11.56"	17.04"	5.48"	—	None
RS999349	Shock	—	—	LS26	S4	11.88"	18.13"	6.25"	—	P01192
RS999350	Shock	—	—	LS50	LS50	15.16"	23.79"	8.63"	—	None
RS999351	Shock	—	—	L1	S4	11.88"	18.13"	6.25"	—	P01192
RS999352	Shock	—	—	L3	S4	13.31"	20.76"	7.45"	—	P01192
RS999353	Shock	—	—	L3	L3	13.92"	21.36"	7.44"	—	None
RS999354	Shock	—	—	L3	S4	13.8"	21.59"	7.79"	—	P01192
RS999355	Shock	—	—	L3	L3	15.52"	24.43"	8.91"	—	None
RS999357	Shock	—	—	L3	S4	14.42"	22.82"	8.4"	—	P01192
RS999358	Shock	—	—	LS43	S6	11.65"	17.32"	5.67"	—	P01482
RS999359	Shock	—	—	LS54	S6	14.67"	23.12"	8.45"	—	P01482
RS999361	Shock	—	—	LS40	LS40	14.53"	22.48"	7.95"	—	None
RS999362	Shock	—	—	S5	LS40	13.73"	21.33"	7.6"	—	P01356
RS999363	Shock	—	—	S5	LS40	12.61"	19.1"	6.49"	—	P01356
RS999364	Shock	—	—	LS50	L1	13.57"	20.72"	7.15"	—	None
RS999365	Shock	—	—	LS44	S4	14.35"	22.71"	8.36"	—	P01192
RS999366	Shock	—	—	LS25	S4	12.75"	19.81"	7.06"	—	P01192
RS999367	Shock	—	—	LS47	LS47	16.41"	25.58"	9.17"	—	None
RS999368	Shock	—	—	XP12	S5	9.86"	13.92"	4.06"	—	P01356
RS999377†	Shock	—	—	CLEV	XP15	13.56"	17.95"	4.24"	—	P01617
RS999379†	Shock	—	—	LS47	LS47	16.06"	25.4"	9.49"	—	None
RS999380	Shock	—	—	CLEV	XP15	16.56"	23"	6.29"	—	P01617
RS999381†	Shock	—	—	LS47	LS47	18.06"	29.4"	11.49"	—	None
RS999384†	Shock	—	—	LS39	LS39	17.64"	28.55"	10.91"	—	None
RS999758†	Strut	SS2	17.38"	—	—	17.88"	23.51"	5.63"	—	P01613
RS999762†	Strut	SS3	13.23"	—	—	13.73"	18.21"	4.48"	—	P01612
RS999763	Strut	SS3	13.08"	—	—	13.5"	18.44"	3.28"	—	P01612
RS999764	Strut	B4	7.12"	—	—	7.62"	12.07"	4.45"	—	P01372
RS999766†	Strut	SS3	13.23"	—	—	13.73"	17.96"	4.23"	—	P01612
RS999767	Strut	SS1	16.2"	—	—	16.7"	21.71"	5.01"	—	P01499
RS999769	Strut	SS2	20.88"	—	—	21.38"	26.39"	5.02"	—	P01771,P01576
RS999773†	Strut	SS3	14.76"	—	—	15.06"	18.77"	3.71"	—	P01614

† Bumper Stop Unit. Dimension Shown at Bumper Contact

‡ Hydraulic Lockout Unit. Dimension Shown is Metal-to-Metal, Subtract Approximately 5/8" (.62) from the Extended Length for Start-of-Engagement.

MOUNTING & LENGTH SPECIFICATIONS

Part No.	Part Type	STRUT BODY		END CODE		LENGTHS			Spring (Rate)	Parts Pack(s)
		Type	Length	Body	Rod	Comp.	Ext.	Trav.		
RS999774	Strut	SS2	15.15"	—	—	15.65"	20.67"	5.02"	—	P01771
RS999777†	Strut	SS2	16.64"	—	—	16.73"	22"	5.27"	—	P01613
RS999782†	Strut	SS2	16.39"	—	—	17.07"	22"	4.93"	—	P01613
RS999784	Strut	SS7	13.34"	—	—	13.84"	17.68"	3.84"	—	P01763,P01415
RS999786	Strut	SS7	18.46"	—	—	18.96"	22.6"	3.74"	—	P01763,P01415
RS999787	Strut	SS3	10.55"	—	—	10.97"	14.98"	4.01"	—	P01614
RS999788	Strut	SS6	15.22"	—	—	15.76"	21.14"	5.38"	—	P01768
RS999789	Strut	SS6	18.15"	—	—	18.64"	24.44"	5.8"	—	P01768
RS999799	Strut	SPEC	18.46"	—	—	18.96"	22.8"	3.84"	—	P01763,P01415,P01510
RS999801†	Strut	SS3	—	—	—	12.38"	16.75"	4.37"	—	P01356
RS999802†	Strut	SS2	12.98"	—	—	13.32"	18.62"	5.3"	—	P01431
RS999803	Strut	SS2	16.41"	—	—	16.41"	20.87"	4.46"	—	P01770
RS999804	Strut	SS2	17.13"	—	—	17.13"	21.6"	4.51"	—	P01770
RS999806	Strut	SS2	21.56"	—	—	21.81"	26.28"	4.47"	—	P01770,P01576
RS999808	Strut	SS4	14.52"	—	—	14.6"	21.19"	7.19"	—	P01768
RS999830†	Strut	SS7	12.78"	—	—	13.57"	16.86"	3.28"	—	P01788,P01415
RS999832†	Strut	SS7	19.54"	—	—	20.36"	23.81"	3.45"	—	P01788,P01415
RS999836	Strut	SS2	22.66"	—	—	17.18"	22.16"	4.98"	—	P01764, P01726
RS999838	Strut	SS1	20.96"	—	—	21.46"	26.41"	4.95"	—	P01764, P01726
RS999901	Complete Strut Assembly	—	13.31"	—	—	13.81"	18.06"	4.25"	—	P01577
RS999902	Complete Strut Assembly	—	16.2"	—	—	16.7"	21.71"	5.01"	—	P01141
RS999903	Complete Strut Assembly	—	14.17"	—	—	14.67"	21.6"	6.93"	—	P01141
RS999904	Complete Strut Assembly	—	16.05"	—	—	16.55"	20.6"	4.05"	—	P01113
RS999905	Complete Strut Assembly	—	13.48"	—	—	13.98"	19.75"	5.77"	—	P01113
RS999907	Complete Strut Assembly	—	13.61"	—	—	14.11"	18.75"	4.64"	—	P01101
RS999908	Complete Strut Assembly	—	13.61"	—	—	14.11"	18.75"	4.64"	—	P01101
RS999909	Complete Strut Assembly	—	16.2"	—	—	16.7"	21.71"	5.01"	—	P01141
RS999910	Complete Strut Assembly	—	16.69"	—	—	17.19"	22.21"	5.02"	—	P01141
RS999911	Complete Strut Assembly	—	16.63"	—	—	17.13"	21.6"	4.47"	—	P01141
RS999912	Complete Strut Assembly	—	15.91"	—	—	16.41"	20.87"	4.46"	—	P01141
RS999913†	Complete Strut Assembly	—	16.63"	—	—	17.13"	21.98"	4.85"	—	P01101
RS999914	Complete Strut Assembly	—	16.63"	—	—	17.13"	21.98"	4.85"	—	P01101
RS999915†	Complete Strut Assembly	—	16.63"	—	—	17.13"	21.98"	4.85"	—	P01101
RS999919†	Complete Strut Assembly	—	17.3"	—	—	17.88"	23.51"	5.63"	—	P01123
RS999920†	Complete Strut Assembly	—	17.3"	—	—	17.88"	23.51"	5.63"	—	P01123
RS999921†	Complete Strut Assembly	—	10.78"	—	—	11.29"	15"	3.71"	—	P01101
RS999922	Complete Strut Assembly	—	10.55"	—	—	11.05"	15.06"	4.01"	—	P01101
RS999923	Complete Strut Assembly	—	13.23"	—	—	13.73"	18.04"	4.31"	—	P01101
RS999924†	Complete Strut Assembly	—	16.85"	—	—	17.35"	22"	4.65"	—	P01113
RS999925	Complete Strut Assembly	—	15.66"	—	—	16.16"	21.3"	5.14"	—	P01141
RS999926	Complete Strut Assembly	—	14.95"	—	—	15.45"	21.2"	5.75"	—	P01141
RS999928	Complete Strut Assembly	—	13.31"	—	—	13.81"	18.06"	4.25"	—	P01577,P01510
RS999929	Complete Strut Assembly	—	15.22"	—	—	15.72"	21.22"	5.5"	—	P01141
RS999930	Complete Strut Assembly	—	15.22"	—	—	15.72"	21.22"	5.5"	—	P01141
RS999931	Complete Strut Assembly	—	13.23"	—	—	13.73"	18.04"	4.31"	—	P01101
RS999932	Complete Strut Assembly	—	16.2"	—	—	16.7"	21.71"	5.01"	—	P01141
RS999933	Complete Strut Assembly	—	14.17"	—	—	14.67"	21.6"	6.93"	—	P01141
RS999934	Complete Strut Assembly	—	13.48"	—	—	13.98"	19.75"	5.77"	—	P01113
RS999935	Complete Strut Assembly	—	16.63"	—	—	17.13"	21.6"	4.47"	—	P01141
RS999936	Complete Strut Assembly	—	15.91"	—	—	16.41"	20.87"	4.46"	—	P01141
RS999937†	Complete Strut Assembly	—	10.78"	—	—	11.29"	15"	3.71"	—	P01101
RS999938	Complete Strut Assembly	—	14.56"	—	—	11.05"	15.06"	4.01"	—	P01101
RS999939†	Complete Strut Assembly	—	16.85"	—	—	17.35"	22"	4.65"	—	P01113
RS999940	Complete Strut Assembly	—	15.66"	—	—	16.16"	21.3"	5.14"	—	P01141
RS999941	Complete Strut Assembly	—	14.95"	—	—	15.45"	21.2"	5.75"	—	P01141
RS999943	Complete Strut Assembly	—	15.22"	—	—	15.72"	21.22"	5.5"	—	P01141
RS999944	Complete Strut Assembly	—	15.22"	—	—	15.72"	21.22"	5.5"	—	P01141
RS999945†	Complete Strut Assembly	—	16.43"	—	—	16.93"	22.24"	5.31"	—	P01141,P01726
RS999946†	Complete Strut Assembly	—	16.43"	—	—	16.93"	22.24"	5.31"	—	P01141,P01726
RS999947	Complete Strut Assembly	—	17.73"	—	—	15.98"	21.1"	5.12"	—	P01141, P01726
RS999948	Complete Strut Assembly	—	17.73"	—	—	15.98"	21.1"	5.12"	—	P01141, P01726

† Bumper Stop Unit. Dimension Shown at Bumper Contact

‡ Hydraulic Lockout Unit. Dimension Shown is Metal-to-Metal, Subtract Approximately 5/8" (.62) from the Extended Length for Start-of-Engagement.

MOUNTING & LENGTH SPECIFICATIONS

Part No.	Part Type	STRUT BODY		END CODE		LENGTHS			Spring (Rate)	Parts Pack(s)
		Type	Length	Body	Rod	Comp.	Ext.	Trav.		
RS999949	Complete Strut Assembly	—	—	—	—	13.85"	18.06"	4.21"	—	P01577
RS999951	Complete Strut Assembly	—	12.45"	—	—	15.08"	19.51"	4.43"	—	P01141
RS999952	Complete Strut Assembly	—	12.45"	—	—	15.08"	19.51"	4.43"	—	P01141

† Bumper Stop Unit. Dimension Shown at Bumper Contact

‡ Hydraulic Lockout Unit. Dimension Shown is Metal-to-Metal, Subtract Approximately 5/8" (.62) from the Extended Length for Start-of-Engagement.

1 Front shock must be installed rod end down (without shock boot).

ES El amortiguador delantero se debe instalar con el extremo de la varilla hacia abajo (sin la bota del amortiguador).

FR L'amortisseur doit être installé avec l'extrémité de l'axe orientée vers le bas (sans soufflet de protection de l'amortisseur).

2 1976½ - 1986 Blazer or Jimmy and short bed pickups with a 4" suspension system will require a transfer case lowering kit part number RS6631. Some vehicles equipped with 2½" suspension system may experience a driveline vibration. Part number RS6631 can be used to possibly correct the vibration, but a driveline vibration may still be present. CAUTION: RANCHO® DOES NOT RECOMMEND INSTALLING A 4" SUSPENSION SYSTEM ON VEHICLES EQUIPPED WITH THE "LONG" REAR TAIL SHAFT HOUSING, REAR UNIVERSAL WEAR WILL BE ACCELERATED AND DRIVELINE VIBRATION WILL OCCUR.

ES El Blazer o Jimmy 1976½ - 1986 y las camionetas de plataforma corta con un sistema de suspensión de 4 pulgadas requerirán un kit de bajada de caja de transferencia número de pieza RS6631. Puede que algunos vehículos equipados con un sistema de suspensión de 2½ pulgadas experimenten vibración de la línea de impulsión. La pieza número RS6631 se puede usar para posiblemente corregir la vibración, pero puede que aún esté presente una vibración de la línea de impulsión. PRECAUCIÓN: RANCHO® NO RECOMIENDA INSTALAR UN SISTEMA DE SUSPENSIÓN DE 4 PULGADAS EN VEHÍCULOS EQUIPADOS CON LA CARCASA DEL EJE TRASERO DE TIPO "LARGO", YA QUE EL DESGASTE UNIVERSAL TRASERO SE ACELERARÁ Y OCURRIRÁ VIBRACIÓN DE LA LÍNEA DE IMPULSIÓN.

FR Les modèles 1976 1/2 - 1986 Blazer ou Jimmy et les camionnettes courtes avec un système de suspension de 4 po (10 cm) nécessiteront un kit d'abaissement de la boîte de transfert pièce numéro RS6631. Certains véhicules munis de systèmes de suspension de 2 1/2 po (6,25 cm) pourront subir des vibrations de la ligne d'arbres de transmission. La pièce numéro RS6631 peut être utilisée pour tenter de remédier aux vibrations, mais il est possible que des vibrations provenant de l'arbre de transmission subsistent. MISE EN GARDE : RANCHO® NE RECOMMANDE PAS L'INSTALLATION D'UN SYSTÈME DE SUSPENSION DE 4 PO (10 cm) SUR LES VÉHICULES POURVUS D'UN CARTER D'ARBRE ARRIÈRE « LONG », CAR CELA CAUSERAIT L'ACCÉLÉRATION DE L'USURE DE CETTE PIÈCE ET PRODUIRAIT DES VIBRATIONS DE L'ARBRE DE TRANSMISSION.

4 Check the Shock Application section for the correct shocks used on vehicles which come equipped with OE Quad Suspension or Add on Dual Shock Option.

ES Consulte la sección Aplicación de amortiguadores para saber cuáles son los amortiguadores correctos utilizados en vehículos que vienen equipados con suspensión Quad de equipo original o con la opción de amortiguador dual adicional.

FR Consultez la section consacrée à l'application des amortisseurs pour déterminer les amortisseurs corrects qui sont utilisés sur les véhicules livrés avec une option d'amortisseurs doubles supplémentaires ou avec une suspension quadruple en É.O.

6 If these vehicles have a Detroit-type driveline, the driveline must be replaced by a Spicer-type driveline.

ES Si estos vehículos tienen una línea de impulsión tipo Detroit, dicha línea de impulsión debe ser reemplazada por una línea de impulsión tipo Spicer. Eje propulsor trasero (Detroit Universal) Eje propulsor trasero (Spicer)

FR Si ces véhicules ont une ligne d'arbres de transmission de type Detroit, la ligne d'arbres de transmission doit être remplacée par une ligne d'arbres de transmission de type Spicer. Arbre de transmission à cardan arrière (Detroit Universal) Arbre de transmission à cardan arrière (Spicer)



Rear propeller shaft (Detroit Universal)



Rear propeller shaft (Spicer)

8 If tie rod assembly is Diagram 1 - inverted "Y" it must be changed to Diagram 2 later model, 1978-79, inverted "T" style, (see below). CAUTION: SOME VEHICLES WILL BE UNABLE TO CHANGE TO THE INVERTED "T", THEREFORE A DUAL STABILIZER OR A SUSPENSION SYSTEM CANNOT BE INSTALLED. VEHICLES EQUIPPED WITH A POWER STEERING CYLINDER CANNOT BE CONVERTED TO THE INVERTED "T".

ES Si el ensamblaje del terminal de la dirección es el del Diagrama 1, "Y" invertida, se debe cambiar al modelo posterior del Diagrama 2, 1978-79, estilo "T" invertida (ver más abajo). PRECAUCIÓN: ALGUNOS VEHÍCULOS NO PODRÁN CAMBIAR A LA "T" INVERTIDA. POR LO TANTO, NO SE PUEDE INSTALAR UN ESTABILIZADOR DUAL NI UN SISTEMA DE SUSPENSIÓN. LOS VEHÍCULOS EQUIPADOS CON UN CILINDRO DE DIRECCIÓN ASISTIDA NO SE PUEDEN CONVERTIR A LA "T" INVERTIDA.

FR Si l'ensemble de biellette de direction correspond au Diagramme 1 - style « Y » inversé, il doit être changé de façon à correspondre au modèle plus récent du Diagramme 2, 1978-79, style « T » inversé, (voir ci-dessous). MISE EN GARDE : POUR CERTAINS VÉHICULES IL NE SERA PAS POSSIBLE DE PASSER À LA CONFIGURATION « T » INVERSÉ ; IL NE SERA DONC PAS POSSIBLE NON PLUS D'INSTALLER UN SYSTÈME DE SUSPENSION OU UN STABILISATEUR DOUBLE. LES VÉHICULES MUNIS D'UN VÉRIN AUXILIAIRE DE DIRECTION ASSISTÉE NE POURRONT PAS ÊTRE CONVERTIS À LA CONFIGURATION « T » INVERSÉ.

Diagram 1 - Inverted "Y"



Diagram 2 - Inverted "T"

11 RS8701 is required to restore the turning radius, on right turns.

ES Se requiere el RS8701 para restablecer el radio de giro en las curvas a la derecha.

FR Le kit RS8701 est nécessaire pour restaurer le rayon de rotation (rotation à droite).

12 If the rear of your vehicle is equipped with a height-sensitive brake proportioning valve, contact your local dealer for correct adjustment procedure of the proportioning valve. CAUTION: VEHICLES WITH NO ADJUSTMENT PROCEDURE, RANCHO® DOES NOT RECOMMEND INSTALLATION OF THE ADD-LEAF OR LEV-A LOAD.

ES Si la parte trasera de su vehículo está equipada con una válvula proporcionadora de freno sensible a la altura, contacte con su distribuidor local para obtener el procedimiento de ajuste correcto de la válvula proporcionadora. PRECAUCIÓN: VEHÍCULOS SIN PROCEDIMIENTO DE AJUSTE. RANCHO® NO RECOMIENDA INSTALAR EL ADD-LEAF NI EL LEV-A LOAD.

FR Si l'arrière de votre véhicule est muni d'un répartiteur de freinage sensible à la hauteur, contactez votre concessionnaire local pour déterminer la procédure de réglage correcte de ce répartiteur. MISE EN GARDE : VÉHICULES SANS PROCÉDURE DE RÉGLAGE ; RANCHO® NE RECOMMANDE PAS L'INSTALLATION DE LA PIÈCE ADD-LEAF OU LEV-A LOAD.

13 Block Kit No. RS70054 is required with RS86209 Rear Spring for a 4" lift.

ES Se requiere el kit de bloque núm. RS70054 con el resorte trasero RS86209 para una elevación de 4 pulgadas.

FR Le kit de blocage N° RS70054 est requis avec le ressort arrière RS86209 pour un levage de 4 po (10 cm).

15 Vehicles with a 13¼" rear driveshaft will require a transfer case lowering kit RS6644.

ES Los vehículos con un eje propulsor trasero de 13¼ pulgadas requerirán un kit de bajada de la caja de transferencia RS6644.

FR Les véhicules ayant un arbre de transmission arrière de 13 1/4 po (33,65 cm) nécessiteront un kit d'abaissement de la boîte de transfert RS6644.

18 The net raised height achieved with this system is dependent upon the adjustment of the torsion bars prior to installation. Example: If the Rancho® System is listed as 3", but the torsion bars on a vehicle are adjusted to 1" over stock, the net raised height will be 2". The net raised height will be 1" less on vehicles equipped with the Z71 Off Road Package.

ES La altura de elevación neta lograda con este sistema depende del ajuste de las barras de torsión antes de realizar la instalación. Ejemplo: Si el Sistema Rancho® está catalogado como de 3 pulgadas, pero las barras de torsión de un vehículo están ajustadas a 1 pulgada sobre el valor de serie, la altura elevada neta será 2 pulgadas. La altura elevada neta será 1 pulgada menos en los vehículos equipados con el paquete todoterreno Z71.

FR La hauteur élevée nette obtenue grâce à ce système dépend du réglage des barres de torsion avant l'installation. Exemple : Si le système Rancho® est indiqué comme étant de 3 po (7,5 cm), mais si les barres de torsion dans un véhicule sont réglées sur 1 po (2,5 cm) au-dessus, la hauteur nette surélevée sera de 2 po (5 cm). La hauteur nette surélevée sera 1 po (2,5 cm) de moins sur les véhicules munis du produit hors-route Z71.

20 Additional washers may be required to increase space between shocks on lower mount.

ES Puede que se requieran arandelas adicionales para aumentar el espacio entre los amortiguadores en la montura inferior.

FR Des rondelles supplémentaires seront peut-être nécessaires pour augmenter l'espace entre les amortisseurs sur le support inférieur.

21 On 1976-81 CJ5, CJ7, Scrambler 2½" Suspension System RS5119 & RS999119 may be too short and you must use RS5113 & RS999113 with with Bump Stop Kit No. RS8203.

ES En los CJ5, CJ7 de 1976-81, los sistemas de suspensión de 2½" del codificador RS5119 y RS999119 pueden resultar demasiado cortos y se deben utilizar RS5113 y RS999113 con el juego de tope de choque N.º RS8203.

FR need translation

22 RS8125 Axle Shim Kit may be Required on Rear Axle for Shock-to-Axle Clearance

ES El juego de suplementos para eje, pieza N.º R8125, puede ser necesario en el eje trasero para la separación del amortiguador al eje

FR La trousse de pièces R8125 est requise pour l'installation de cette unité

23 I.D. of shock bushing is smaller than mounting pin & requires lubrication & extra effort for installation.

ES El D.I. del buje del amortiguador es más pequeño que el pasador de montaje y requiere lubricación y esfuerzo extra para su instalación.

FR Le diamètre intérieur de la bague de l'amortisseur est plus petit que la broche de montage et nécessite une lubrification et plus d'efforts pour l'installation.

24 Slight grinding of lower control arm is required.

ES Se requiere amolar ligeramente el brazo de control inferior.

FR Il est nécessaire de rectifier légèrement le bras de suspension inférieur.

25 Steering arm may contact shock body on RS5113, RS5119, RS999113 & RS999119 on FJ43 & FJ45. Install shock boot towards ground for additional clearance.

ES Puede que el brazo de la dirección entre en contacto con el cuerpo del amortiguador en el RS5113, RS5119, RS9113, RS9119, RS999113 y RS999119 en el FJ43 y FJ45. Instale la bota del amortiguador hacia el piso para lograr una holgura adicional.

FR Le bras de direction peut entrer en contact avec le corps d'un amortisseur sur les modèles RS5113, RS5119, RS9113, RS9119, RS999113 & RS999119 sur FJ43 & FJ45. Installer le soufflet de protection de l'amortisseur orienté vers le sol pour accroître le dégagement.

27 Bumpstop must be lowered 2" or damage to shock will occur.

ES El tope de choque se debe descender 2" para evitar que se dañe el amortiguador.

FR need translation



28 Must have factory hole in tie rod for stabilizer.

ES Debe tener un agujero de fábrica en el terminal de la dirección para el estabilizador.

FR Il doit y avoir un trou pratiqué en usine dans la biellette de direction pour le stabilisateur.

30 Kit RS60612 will work on 1983-86 Nissan but raises rear 2"-3".

ES El kit RS60612 funcionará en el Nissan 1983-86, pero eleva la parte trasera de 2 a 3 pulgadas.

FR Le kit RS60612 est compatible avec les véhicules Nissan de 1983-86, mais il cause une élévation de l'arrière de 2 à 3 po (5 à 7,5 cm).

35 Height will vary due to inconsistent factory height.

ES La altura variará debido a una altura de fábrica no uniforme

FR La hauteur varie en raison du manque de cohérence de la hauteur lors de la fabrication à l'usine.

37 Remove 1/2" O.D. x 7/16" I.D. sleeves, if used, from the old spring shackle ends and insert sleeves into the Rancho® bushings.

ES Retire los manguitos de 1/2 pulgada de D.E. x 7/16 pulgadas de D.I., si se utilizan, de los extremos de grillete de resorte viejos e inserte los manguitos en los bujes Rancho®.

FR Retirer les manchons de 1/2 po de diamètre extérieur et de 7/16 po de diamètre intérieur, s'ils avaient été utilisés, des extrémités de l'anse de ressort d'origine et insérer les manchons dans les bagues Rancho®.

40 May need longer rear U-bolt Kit RS737. 89-91 standard cab, short bed Toyota requires U-bolt Kit RS745.

ES Puede que necesite el kit de perno en U trasero más largo RS737. El Toyota de cabina estándar y plataforma corta 89-91 requiere el kit de perno en U RS745.

FR Il peut être nécessaire d'utiliser une trousse RS737 de brides de serrage arrière en forme de U plus longues. Les véhicules Toyota à cabine standard et à châssis court nécessitent la trousse de brides de serrage en forme de U RS745.

49 This Add-A-Leaf may be too long for some vehicles. The ends of the leaf may be trimmed to help provide a correct fit.

ES Puede que este Add-A-Leaf sea demasiado largo para algunos vehículos. Los extremos de la lámina se podrán recortar para ayudar a proporcionar un ajuste correcto.

FR Cet Add-A-Leaf peut être trop long pour certains véhicules. Les extrémités de la lame peuvent être raccourcies pour aider à réaliser un ajustement correct.

50 May need to reuse stock center pin, check length before disassembly. Add-A-Leaf may need to be drilled for larger stock center pin bolt.

ES Puede que se necesite reutilizar el pasador central de serie, compruebe la longitud antes de realizar el desensamblaje. Puede que sea necesario taladrar el Add-A-Leaf para un perno de pasador central de serie más grande.

FR Il peut être nécessaire de réutiliser la cheville centrale; vérifiez la longueur avant de procéder au démontage. Il peut être nécessaire de réaliser un perçage pour installer Add-A-Leaf pour les boulons à cheville centrale de grande taille.

51 Not recommended for XJ Cherokee or Comanche with 3 leaf springs.

ES No se recomienda para el XJ Cherokee ni el Comanche con 3 resortes de láminas.

FR N'est pas recommandé pour les véhicules XJ Cherokee ou Comanche avec trois ressorts à lames.

66 This kit does not fit vehicles equipped with factory high rider package (IRH) or vehicles with aftermarket pitman arms greater than 1¼" off-set.

ES Este kit no encaja en vehículos que estén equipados con un paquete de suspensión elevada (IRH) de fábrica o vehículos con brazos pitman del mercado de accesorios con una excentricidad de más de 1¼ pulgadas.

FR Ce kit ne peut pas être utilisé avec les véhicules qui sont pourvus d'un système High Rider Package (IRH) de première monte ou avec les véhicules ayant une bielle pendante acquise sur le marché des pièces de rechange ayant un décalage de plus de 1¼ po (3,1 cm).

70 RS5600 series shocks are 1⅜" bore.

ES Los amortiguadores de la serie RS5600 tienen un calibre de 1⅜"

FR need translation

80 Most CJ2A, CJ3A, CJ3B, MB, M38, M38A1 have a sideways U-type shackle which must be upgraded to plate-type shackle.

ES La mayoría de CJ2A, CJ3A, CJ3B, MB, M38 y M38A1 tiene un grillete tipo U lateral que se debe actualizar a un grillete tipo placa.

FR La plupart des modèles CJ2A, CJ3A, CJ3B, MB, M38, M38A1 ont une anse de type en U latérale qui doit être remplacée par une anse de type plaque.

84 This kit will not fit vehicles which have a vacuum servo mounted on drivers side of the front axle.

ES Este kit no encajará en vehículos que tengan un servo de vacío montado en el lado del eje delantero correspondiente al conductor.

FR Ce kit ne pourra pas être utilisé dans les véhicules ayant un servofrein à dépression monté du côté conducteur de l'essieu avant.

86 Kit includes front and rear

ES El kit incluye delantero y trasero

FR Le kit couvre l'avant et l'arrière

100 w/o Dual Rear Wheels

ES sin ruedas traseras duales

FR sans roues arrière doubles

123 Most 92-96 fullsize 4WD Bronco and F-150 trucks are equipped with the lower mount of the factory quad shock option, which is needed to mount our RS97489, RS98508, RS5565 & RS5566 steering stabilizer systems.

[ES] La mayoría de camiones Bronco y F-150 de tamaño grande con tracción 4x4 92-96 están equipados con la montura inferior de la opción de amortiguador quad de fábrica, que se necesita para montar nuestros sistemas de estabilizador de la dirección RS97489, RS98508, RS5565 y RS5566.

[FR] La plupart des camions F-150 et des véhicules Bronco à quatre roues motrices de taille standard de 92-96 sont munis du support de montage le plus bas de l'option d'amortisseurs quad de l'usine, qui est nécessaire pour monter nos systèmes de stabilisation de la direction RS97489, RS98508, RS5565 & RS5566.

124 If vehicle has 2½" wide leaf springs, use Bracket Kit RS50616.

[ES] Si el vehículo tiene resortes de láminas de 2½ pulgadas de ancho, utilice el kit de soporte RS50616.

[FR] Si le véhicule a des ressorts à lames de 2 1/2 po (6,25 cm) de large, utilisez le kit de support RS50616.

132 These leaf springs do not come with bushings. Bushings are in front Kit RS6444.

[ES] Estos resortes de láminas no vienen con bujes. Los bujes están en el Kit delantero RS6444.

[FR] Ces ressorts à lames ne sont pas fournis avec des manchons. Les manchons sont fournis dans le kit avant RS6444.

148 Do not use with after market (stamped steel housing) ball joints. Use only with OE style (forged housing construction) upper ball joints.

[ES] No lo utilice con rótulas (carcasa de acero estampado) del mercado de accesorios. Utilícelo sólo con rótulas superiores (construcción de carcasa forjada) estilo equipo original.

[FR] Ne pas utiliser avec des joints à rotule obtenus sur le marché des pièces de rechange (boîtier en acier estampé). Utiliser seulement avec des joints à rotule supérieurs de style É.O. (fabrication du boîtier avec des matériaux forgés).

152 This is a spring-seat shock absorber.

[ES] Éste es un amortiguador con asiento de resorte.

[FR] Il s'agit d'un amortisseur à semelle de ressort.

185 w/o 4000lb Front Axle.

[ES] sin el eje frontal de 4000 lb.

[FR] sans essieu avant 4000lb.

199 This system cannot be used with any wheel with backspacing that exceeds 4.5" and/or the wheel diameter is less than 16".

[ES] Este sistema no se puede utilizar con ninguna rueda con un espacio trasero que exceda 4.5 pulgadas y/o si el diámetro de la rueda es inferior a 16 pulgadas.

[FR] Ce système ne peut pas être utilisé avec des roues dont l'espacement arrière dépasse 4,5 po (11,25 cm) et/ou dont le diamètre des roues est inférieur à 16 po (40 cm).

200 Steering arm may contact shock body on RS999113 & RS999119 on FJ43 & FJ45. Install shock boot towards ground for additional clearance.

[ES] Puede que el brazo de la dirección entre en contacto con el cuerpo del amortiguador en el RS999113 y RS999119 en el FJ43 y FJ45. Instale la bota del amortiguador hacia el piso para lograr una holgura adicional.

[FR] Le bras de direction peut entrer en contact avec le corps d'un amortisseur sur les modèles RS999113 & RS999119 sur FJ43 & FJ45. Installer le soufflet de protection de l'amortisseur orienté vers le sol pour accroître le dégagement.

209 New upper ball joints are not included with this suspension kit but are required to complete the installation, reference instruction sheet for complete listing.

[ES] Las rótulas superiores nuevas no se incluyen con este kit de suspensión, pero se requieren para completar la instalación, consulte la hoja de instrucciones para obtener una lista completa.

[FR] Les joints à rotule du haut de remplacement ne sont pas inclus dans ce kit de suspension, mais ils sont nécessaires pour effectuer l'installation. Consultez la feuille de référence pour une liste complète.

211 RS40054S may be used as a HD replacement.

[ES] El RS40054S se podrá usar como reemplazo de servicio pesado.

[FR] Le kit RS40054S peut être utilisé comme remplacement de HD.

220 Carrier bearing spacer P/N RS6608 is required on vehicles equipped with rear drive shaft carrier bearing. Vehicle may exhibit minimal driveline vibration in 4WD.

[ES] Se requiere el espaciador de cojinete de portador N/P RS6608 en vehículos equipados con cojinete de transporte del eje propulsor trasero. Puede que el vehículo presente una vibración mínima de la línea de impulsión en tracción 4x4.

[FR] Une entretoise de palier porteur P/N RS6608 est requise sur les véhicules munis d'un palier porteur d'arbre de transmission arrière. Un véhicule à quatre roues motrices peut subir des vibrations minimales.

254 Rear kit, required to level the rear to the front height.

[ES] Kit trasero, requerido para nivelar la parte trasera a la altura delantera.

[FR] Kit arrière, nécessaire pour mettre la hauteur de l'arrière au même niveau que l'avant.

256 Interference with the catalytic converter may prevent installation on 2008 Super Duty vehicles with the 6.8L V10 engine.

[ES] Puede que la interferencia con el convertidor catalítico impida la instalación en el Super Duty 2008 equipado con el motor V10 de 6.8 l

[FR] Une interférence avec le convertisseur catalytique peut empêcher l'installation sur un véhicule 2008 Super Duty muni du moteur 6,8 litres V10.



Footnotes / Notas de pie de pagina / Notes en bas de page

313 Not for use with aftermarket shock spacers or relocation brackets.

ES No está diseñado para utilizarse con espaciadores o soportes de reubicación del mercado de accesorios.

FR Ne doit pas être utilisé avec des supports de repositionnement ou des entretoises d'amortisseur du marché des pièces de rechange.

316 Requires aftermarket shock adapter bracket.

ES Requiere un soporte de adaptador de amortiguador mercado de refacciones.

FR Nécessite un support d'adaptateur d'amortisseur Rancho.

319 Must use w/ RS66501B when using O.E. front strut.

ES Se debe utilizar con el RS66501B cuando se utilice el strut delantero de equipo original

FR Il faut l'employer avec RS66501B lors de l'utilisation de la jambe de force de première monte avant.

320 Requires at least 2" tall front bump stop spacers.

ES Requiere espaciadores de tope de suspensión de por lo menos 2 pulgadas de altura

FR Il faut utiliser des entretoises de butées à l'avant d'au moins 2 po (5 cm) de haut.

321 Requires a 2" minimum lift to use; Stabilizer protective boots can not be used.

ES Requiere una elevación mínima de 2 pulgadas para utilizarlo; las botas protectoras de los estabilizadores no se pueden utilizar

FR Il faut un support d'élévation de 2 po au minimum pour pouvoir l'utiliser. Il n'est pas possible d'utiliser de soufflets de protection du stabilisateur.

PS Rancho® RS9000X Pro-Series shock absorber.

ES Amortiguador Rancho RS9000X Pro-Series

FR Amortisseur Rancho RS9000X Pro Series.

Q2 Qty. Req. 2

ES Cant. requerida 2

FR Qté requise : 2

G0 Product in development.

ES Producto en desarrollo.

FR Produit en cours de développement.

G1 While stocks last.

ES Mientras duren las existencias.

FR Jusqu'à épuisement des stocks.

G2 Available in red only, packed and sold as pairs.

ES Disponible sólo en rojo, embalado y vendido en pares.

FR Disponible en rouge seulement, conditionné et vendu en paires.

G3 Top mounting rubbers not included. Unit is compatible with OE rubbers.

ES Cauchos de montaje superiores no incluidos. La unidad es compatible con los cauchos del equipo original.

FR Caoutchoucs pour support de montage supérieur non inclus. Équipement compatible avec caoutchoucs É.O.

G4 Unit supplied with black plastic dirt shield.

ES Unidad suministrada con un escudo antisuciedad de plástico negro.

FR Équipement fourni avec bouclier en plastique noir pour la protection contre les saletés.

G5 Unit supplied with welded metal dirt shield.

ES Unidad suministrada con un escudo antisuciedad de metal soldado.

FR Équipement fourni avec bouclier en métal soudé pour la protection contre les saletés.

G6 No dust protection supplied. Dust protection incorporated in OE top mount.

ES No se suministra protección antipolvo. Protección antipolvo incorporada en la montura superior del equipo original.

FR Aucune protection contre la poussière n'est fournie. Système de protection contre la poussière incorporé au support de montage supérieur É.O.

G7 Check rebound travel at the wheel, 40mm of rebound travel must be maintained to ensure suspension is not in contact with rebound stops as this can result in reduced handling performance. Do not use coil spacers / trim packers that reduce rebound travel to less than 40mm.

ES Compruebe el recorrido de rebote en la rueda. Se deben mantener 40 mm de recorrido de rebote para asegurar que la suspensión no esté en contacto con los topes de rebote, ya que esto puede causar una reducción en el rendimiento de la maniobrabilidad. No utilice espaciadores de resorte espiral / anillos de ajuste que reduzcan el desplazamiento a menos de 40 mm.

FR Vérifiez la course de rebond au niveau de la roue ; un jeu de 40 mm de course de rebond doit être maintenu pour s'assurer que la suspension n'est pas en contact avec les butées de rebond car cela peut entraîner une réduction des performances de conduite. N'utilisez pas de rondelles / de garnitures de ressort susceptibles de réduire la course de rebond à moins de 40 mm.

G8 To maintain 2/3 of OE rebound travel, long travel shock absorbers must be fitted.

ES Para mantener 2/3 del recorrido de rebote del equipo original se deben instalar amortiguadores de largo recorrido.

FR Pour maintenir les deux tiers de la course de rebond, des amortisseurs à course longue doivent être installés.

G9 To maintain wheel alignment and safe handling, castor correction kit must be fitted.

ES Para mantener la alineación de las ruedas y una maniobrabilidad segura, se debe instalar el kit de corrección del ángulo caster.

FR Pour maintenir l'alignement des roues et assurer une conduite sans danger, un kit de correction de roulement doit être installé.

G10 To avoid potential over-stressing of the coil spring, the use of bump stop spacers is recommended.

ES Para evitar una sobretensión potencial del resorte de espiral se recomienda utilizar espaciadores de tope de suspensión.

FR Pour ne pas risquer de causer une fatigue excessive du ressort hélicoïdal, l'utilisation de rondelles de butée est recommandée.

G11 To avoid contact between sway bar and differential at full hang when using long travel shock absorber, extended sway bar links must be fitted.

ES Para evitar el contacto entre la barra estabilizadora y el diferencial durante la inclinación máxima cuando se utilice un amortiguador de largo recorrido, se deben instalar varillas de barra estabilizadora extendidas.

FR Pour éviter tout contact entre la barre de stabilisation et le différentiel en suspension à l'arrêt complet lors de l'utilisation d'amortisseurs à course longue, il faut installer des couplages de barres de stabilisation de longueur supérieure.

G12 To maintain brake balance and braking system performance with an increase in body height a Brake Proportioning Valve relocation kit must be installed.

ES Para mantener el equilibrio de los frenos y el rendimiento del sistema de frenos con un aumento en la altura de la carrocería, se debe instalar un kit de reubicación de la válvula proporcionadora del freno.

FR Pour assurer un freinage équilibré et la performance du système de freinage en cas d'élévation supérieure, un kit de repositionnement de répartiteur de freinage doit être installé.

G13 To avoid contact between sway bar and drive shaft at full hang when using long travel shock absorber, sway bar spacers must be fitted.

ES Para evitar el contacto entre la barra estabilizadora y el eje motriz durante la inclinación máxima cuando se utilice un amortiguador de largo recorrido, se deben instalar espaciadores de barra estabilizadora.

FR Pour éviter tout contact entre la barre de stabilisation et l'arbre de transmission en suspension à l'arrêt complet lors de l'utilisation d'amortisseurs à course longue, il faut installer des couplages de barres de stabilisation.

G14 To avoid over-stressing of ABS line (where applicable) when using long travel shock absorber, ABS line relocation kit must be fitted.

ES Para evitar sobretensionar la manguera de ABS (en los casos en que sea aplicable) cuando se utilice un amortiguador de largo recorrido, se debe instalar un kit de reubicación de la manguera de ABS.

FR Pour ne pas risquer de causer une fatigue excessive du système ABS (le cas échéant) lors de l'utilisation d'amortisseurs à course longue, un kit de repositionnement de système ABS doit être installé.

G15 To avoid contact or inversion of sway bar at full hang when using long travel shock absorbers, extended sway bar links must be fitted.

ES Para evitar el contacto o la inversión de la barra estabilizadora durante la inclinación máxima cuando se utilicen amortiguadores de largo recorrido, se deben instalar varillas de barra estabilizadora extendidas.

FR Pour éviter tout contact ou inversion de la barre de stabilisation en suspension à l'arrêt complet lors de l'utilisation d'amortisseurs à course longue, il faut installer des couplages de barres de stabilisation de longueur supérieure.

G16 Coil Upper End - Ground Flat compatible with vehicles with flat OE top mount pad.

ES Extremo superior de resorte espiral: Superficie plana amolada compatible con vehículos con almohadilla de montura superior de equipo original.

FR Extrémité supérieure du ressort – aplatie pour être compatible avec des véhicules munis d'un support de montage supérieur É.O. plat.

G17 Coil Upper End - Round compatible with vehicles with COIL SPRING STEPPED ISOLATOR GM Pt # 52057793.

ES Extremo superior de resorte espiral: Superficie redonda compatible con vehículos con AISLADOR ESCALONADO DE RESORTE ESPIRAL GM Núm. de pieza 52057793.

FR Extrémité supérieure du ressort – arrondie pour être compatible avec des véhicules munis d'un ISOLATEUR À RESSORT HÉLICOÏDAL PROGRESSIF, pièce N° 52057793.